RIL 12, 1917.

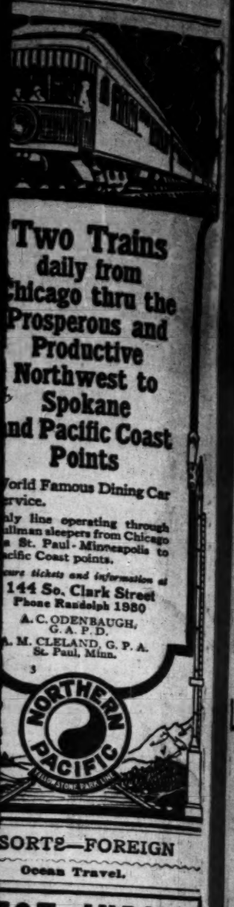

Two Trains daily from Chicago thru the Prosperous and Productive Northwest to Spokane and Pacific Coast Points

World Famous Dining Car Service.

Daily line operating through Pullman sleepers from Chicago to St. Paul-Minneapolis to Pacific Coast points.

Secure tickets and information at 144 So. Clark Street Phone Randolph 1980

A. C. ODENBAUGH, G. A. P. D.

A. M. CLELAND, G. P. A. St. Paul, Minn.

NORTHERN PACIFIC

SORTS—FOREIGN

Ocean Travel.

EST INDIES

L 23-DAY CRUISE, $180 UP

cluding Stateroom and Meals to Cuba, Jamaica, Panama, Colombia

t, Finest and Fastest Vessels to

$AFRICA BY

ION-CASTLE LINE

UTH AMERICA

BIA & ECUADOR | From

& CHILE | Atlantic

& ARGENTINE—From Europe

ours round South America

RAL AMERICA BY P. S. N. C.

ERVICE between Panama and ru, Mex., and intermediate ports. ieni passenger accommodation.

oyal Mail Steam Packet Co.

lon-Castle Mail S. S. Co., Ltd.

elle Star Navigation Co.

ton Lines.

DERSON & SON, Gen. Agts. 8c, La Salle St., Chicago. y Steamship Ticket Agents

DUCATIONAL

Are Wanted tenographic ce

ness offices and for ernment.

men, not old enough for vice, should prepare now dy for a good position im upon completion of the any more women stenog ll also be needed. During ear it has been impossible enough stenographers for eds of calls we have re e demand will be greater from now on.

hand training at Gregg School s the most desirable institution in Chicago. Day and evening s all summer. Enroll now. particulars call at office, write (Randolph 6040).

GG SCHOOL

h Michigan Avenue Chicago, Ill.

Free High-School Instruction to prospective Hamilton College students. Begin now, so you can enter in September. Professors in charge. Private tutoring. Insuring rapid progress. Day and Evening SCHOOLS g sessions. Call or write, Secretary Law, N 200, 123 W. Madison St.

A. plete commercial technical l and Elementary courses. ctors. Low fees. Three ddress the manager. 21 Division St. 3210 Archer St. Monroe 2271 Garfield 3000

TROPOLITAN Business College

es in convenient locations. Write or phone Randolph 2266. ABASH AVENUE, CHICAGO

ERLAKEN

g Prairie, Indiana for all universities. Boys entering taking and full information may be o School's Chicago representative BOY. Phone Kenwood 4393.

BERLITZ SCHOOL 12th Floor, Auditorium Tel. Harrison 207 Constantly Forming.

AMMERERS k which tells how I cured my ng 30 years, sent free. NJ. N. BOGUE Street, Indianapolis, Ind.

IC SPEAKING mes. Day and evening classes. Lakeview Bldg., Tel. Rand. 2264. -Speech College

ER COLLEGE OF MOTORING BASH CHICAGO

SPEAKING Day or Eve. Classes FOR GRADUATE-SPEECH COLLEGE Ave. Tel. Rand. 2000

RESS MOULDING individuals start any time. INSTITUTE ARTS AND SCIENCES Michigan Avenue, Chicago, Ill.

K OF EVENING COURSES IN TRAINING School of Commerce Northwestern University Building Division St., Chicago

CAMPS

ACON Conducted by school boys and girls. Send for booklet. Camp Director, 1133 B'way, New York. Camp Director, 1133 B'way, New York. Camp Director, 1133 B'way, New York

LLOYD GEORGE GREETS U. S. AS ALLY

noble tradition, never broken, never have engaged in a war except of liberty. This is the greatest struggle for liberty that they have ever embarked upon.

AMERICA TOOK HER TIME.

"I am not at all surprised, when one recollects the wars of the past, that America took its time to make up its mind about the character of this struggle in Europe. Most of the great wars in the past were waged for dynastic aggrandisement and for conquest. It is no wonder that when this great war started there were some elements of suspicion still lurking in the minds of the people of the United States of America; that there were many who thought perhaps that the kings were at their old tricks.

"I think they somewhat, perhaps, regarded it as in the nature of a conspiracy of monarchical swashbucklers. That the United States of America has made up its mind finally makes it abundantly clear to the world that this is no struggle of that character, but a great fight for human liberty.

"They naturally did not know at first what we had endured in Europe for years from this military caste—it had never reached as far as the United States of America.

"THE KAISER IS RIGHT."

"Prussia is not a democracy. The kaiser promises that it will be a democracy after the war. I think he is right.

"But Prussia not merely is not a democracy; Prussia was not a state; Prussia was an army. It had its great institutions, its great universities, it had developed its science. All these were subordinate to the one great predominant purpose of an all conquering army to enslave the world. The army was the spear point of Prussia—the rest was the gilded haft.

"That is what we had to deal with in this old outworn country. It was an army that in recent times had waged three wars, all of conquest, and the incessant tramp of its legions through the streets of Prussia, on the parade ground of Prussia, had gone to the Prussian head.

KAISER DRUNK WITH POWER.

"The kaiser, when he witnessed it on a grand scale at his reviews, got drunk with the sound of it. He delivered the law to the world as a new pastor on Sinai delivering the law from the thunderclouds. But make no mistake. Europe was uneasy. Europe was half intimidated, Europe was anxious, Europe was apprehensive. It knew the whole time what it meant. What we did not know, of course, was the moment when it would come.

"This is the menace, this is the oppression from which Europe has suffered for fifty years. It sapped the benefits and the energies of all states which ought to have been devoted and concentrated on the well being of their peoples. They had to take into account this menace, which was their constant preoccupation, as a cloud ready to burst over the land.

"France—no one knew except Frenchmen what they endured from this tyranny—patiently, gallantly, with dignity, prepared till the hour of deliverance came. The best energies of democratic France have been devoted to preparing against the impending terror. The brave things France was capable of, and that great home of the imaginative, fertile mind, which would otherwise have been devoted to progress, was paralyzed. This is the state of things we have to encounter.

The Hindenburg Line.

"The most characteristic of all Prussian institutions is the Hindenburg line. What is a Hindenburg line? A Hindenburg line is a line drawn on territories of other people, warning them that the inhabitants of those territories shall not cross it at peril of their lives. That line has been thrown across Europe for fifty years, in many lands.

"This has been an undoubted fight for the emancipation of Europe and the emancipation of the world. It was at first hard for the people of America who tried to appreciate that Germany had never interfered In a single step with their freedom. But at last they have daily to endure the same experience. Americans were told they were not to be allowed to cross and re-cross the Atlantic except at their peril. American ships were sunk without warning. American subjects were drowned without apology, as a matter of German right.

"At first America could not believe it. They could not think it possible that any sane people could behave in that manner, and they tolerated it once and they tolerated it twice, until at last it became clear that the Germans really meant it. Then America acted and acted promptly.

"Back to the Rhine!"

"The Hindenburg line was drawn along the shores of America and Americans were told they must not cross it, and America said, 'What is this?' America said, 'The place for that line is not the Atlantic, but on the Rhine, and we mean to roll it up.' And they have started.

"There are two great facts which clinch the argument that this is a great struggle for freedom. The first is the fact that America has come in. She would not have come in otherwise. The second is the Russian revolution.

"When France in the eighteenth century sent her soldiers to America to fight for the freedom and independence of that land—France was an autocracy in those days—the Frenchmen in America, once they were there, found that their aim was freedom, their atmosphere was freedom, their inspiration was freedom. They conquered at first for others freedom and they took it home, and France became free.

Likens Russia to France.

"This is the story of Russia. Russia engaged in this great war for the freedom of Serbia, of Montenegro, of Bulgaria. The Russians fought for the freedom of Europe, and they wanted to make their own country free, and they have done it.

"The Russian revolution is not merely an outcome of this struggle for freedom; it is a proof of its character. And if the Russian people realize, as there is every evidence they will realize it, that national discipline is not incompatible with national freedom, nay, that national discipline is essential to the security of national freedom, they will become a free people.

"I have been asking myself the question, Why did Germany deliberately, in the third year of the war, provoke America to this declaration and to this action? Deliberately! Resolutely!

"It has been suggested as the reason that there were certain elements in American life which they were under the impression would make it impossible for the United States to declare war. That I can hardly believe. But the answer has been afforded by Gen. von Hindenburg himself in a very remarkable interview which appeared in the press.

"Prove Hindenburg Wrong!"

"He depended really upon one of two things, namely, that the submarine campaign could have destroyed international shipping to such an extent that England would have been put out of business before America was ready. According to his computation, America could not be ready for twelve months. He does not know America. He is confident in the alternative that when America is ready, at the end of twelve months, with her army, she will have no ships to transport an army to the field of battle.

"In Gen. von Hindenburg's words, America carries no weight. He means that she has no ships to carry weight. It is not wise always to assume that even the German general staff, as has happened so often, have made calculations that they have no right to make, and, therefore, it behooves the whole of the allies, Great Britain and America notably, to see that that reckoning of Gen. von Hindenburg is false reckoning.

S-h-i-p-s Spells Victory.

"The road to victory, the guarantee of victory, the absolute assurance of victory, has to be found in one word, ships, and a second word ships and a third word ships. With that keenness which characterizes your nation, I see that they fully realize that, and I see today that they have already made arrangements to build ships by the thousand—one thousand 3,000 tonners for the Atlantic. I believe that the Germans and their military advisers are already beginning to realize that this is another of their miscalculations which is going to lead them to disaster and ruin.

"You will pardon me for just emphasizing that we are a slow people—slow and blundering—but we get there. You get there sooner. That is why I am glad to see you in. We have been in this business for three years. We have made, as we generally do, every blunder. In consequence we have got through every blunder. Now we are right out on the course.

A Lesson for America.

"May I respectfully suggest that it is worth a good deal to study our blunders, so as to begin where we are now, not where we were three years ago. In war, time is everything; time has a tragic significance. The step which we are taking today may lead to a sure victory; taking it tomorrow may avert disaster. All of the allies have discovered that it was a new country, that it was trackless and mapless, but we found the way, and I am glad you are sending your great naval and military experts here just to interchange experience with men who have been all through the dreary, anxious course of the last three years.

"America has helped us even to win the battle of Arras. She has been making guns, making ammunition, supplying us with fuel, supplying us with shells, and she has got all of that organization and has got that wonderful fertile adaptability and resourcefulness of the great people who inhabit that great country.

A Bad Day for Prussia.

"It was a bad day for the military autocracy in Prussia when it challenged the great republic of the west. We know America and we also know that now she has said it, she will do it. She will wage a strong and successful war and there is something more important—she will insure a beneficent peace.

"I am the last man in the world, knowing for three years what our difficulties have been, what our anxieties have been and what our fears have been, I am the last man in the world to say that the succor which is given from America is not in itself something to rejoice at and to rejoice at greatly. But I also say that I can see more in the knowledge that America is going to win a right to be at the conference table when the terms of peace are discussed. That conference will settle the destiny of nations and the course of human life for God knows how many ages.

"It would have been a tragedy, a tragedy for mankind, if America had not been there and there with all her influence and her power.

Forecasts a Real Peace.

"I can see peace, not a peace to be a beginning of war, not a peace which will be an endless preparation for strife and bloodshed, but a real peace. The world is an old world. You have never had the rocking war that has rolled like an ocean over Europe. Europe has always lived under the menace of the sword. When this war began two-thirds of Europe was under autocratic rule. Now it is the other way about and democracy means peace. The democracy of France hesitated; the democracy of Italy hesitated long before it entered; the democracy of this country sprang back with a shudder and would never have entered that caldron had it not been for the invasion of Belgium, and if Prussia had been a democracy there would have been no war.

"Many strange things have happened in this war, aye, and stranger things will come and they are coming rapidly. There are times in history when this world spins so leisurely along its destined course that it seems for centuries to be at a standstill. There are awful times when it rushes along at giddying pace, covering the track of centuries in a year. Those are the times we are living in now. Six weeks ago Russia was an autocracy. She now is one of the most advanced democracies in the world.

War May Be Abolished.

"Today we are waging one of the most dangerous wars that the world has even seen. Tomorrow, tomorrow, not perhaps distant tomorrows, war may be abolished forever from the category of human crimes. This may be something like that fierce outburst of winter which we now are witnessing before we reach the time of the summer.

"It is written of those gallant men who won that victory on Monday, from Canada, from Australia, and from this old country—it has proved that in spite of its age it is not decrepit—it is written of those gallant men that they attacked at dawn. Fitting work for the dawn—to drive out of forty miles of French soil those miscreants who had defiled her freedom. They attacked with the dawn. It is a significant phrase.

"With this war there came the breaking up of the despotism of Turkey, who has for centuries acted as a cloud to the sunniest lands in the world. It has freed all Russia from an oppression which has covered it like a shroud for so long.

"And there is the great declaration of President Wilson. The great nations represented in the struggle for freedom, they are the heralds of the dawn. They attacked with the dawn and those men are marching forward in the full radiance of that dawn, and soon Frenchmen and Americans, British and Russians, aye, Serbians and Belgians, Montenegrins, and Roumanians, will emerge into the full light of a perfect day."

FOR FREE MEN

Saving the World for Them Is the Purpose of This War, Ambassador Page Says in London Speech.

LONDON, April 12.—"This war is a colossal upheaval which will turn the world into a better place for free men."

Thus spoke American Ambassador Walter Hines Page, responding to the address of welcome of Viscount Bryce, former ambassador at Washington, at the banquet tonight in the United States envoy's honor at the Pilgrims club.

Declaring that the fundamental, instinctive friendship between America and England had never been shaken, Ambassador Page added:

"Why else have we been drawn into this grim, old world, bloody struggle against our traditions and wishes? Why except that our standard of honor and our judgment of safety are the same as yours. Some of our differences are historical and fundamental, but most of them are superficial or manufactured by agitation. None of them need or can separate us."

The banquet closed a great day for Americanism in London, coming as it did on the heels of the American club luncheon where Premier Lloyd George was the honor guest, and where, too, Mr. Page presided. In welcoming Premier Lloyd George the ambassador said:

"We have set out on an enterprise of saving the earth as a place worth living in."

The ambassador said he believed many consequences would flow from American participation in the war.

"For the first time," he said, "we are coming to war in the old world—except, indeed, when once before we came hither to suppress the Barbary pirates. It is singular that our present errand is so similar. Of our coming overseas many consequences will flow. First and foremost we trust for an earlier victory, and, secondly, for a better understanding of the United States by the free nations of Europe and of the free nations of Europe by the United States, and this, as I see it, is the largest constructive political need of the world. We come in answer only to the high call of duty and not for any material reward; not for territory; not for indemnity or conquest; not for anything save the high duty to succor democracy when it is desperately assailed. We come only for the ideal, that is the republic."

LIST RESOURCES OF EVERY ALIEN FOE IN THE U. S.

New York, April 12.—The governors of the New York stock exchange adopted a resolution today instructing members of the exchange to turn in by 2 p. m. tomorrow to the governors a memorandum of securities and money belonging to alien enemies in their possession.

The governors took this action at the request of the federal authorities, but it was said on high authority that it is not intended by the government as a prelude to confiscation. The president has several times gone on record against such a policy.

Members of the exchange include representatives of international banking houses which for many years maintained close and important financial relations with banking interests in Germany and the countries allied with her. For the most part these relations were altogether severed before the declaration that a state of war existed between this country and Germany.

REVENUE BILLS LIKELY TO BRING HOT WAR DEBATE

House Expected to Pass $7,000,000,000 Measure Tomorrow.

Washington, April 12.—Congressional machinery to grind out legislation for financing the war will begin to turn in the open tomorrow, when the house commences debate on the $7,000,000,000 war revenue authorization measure. It probably will be passed by the house Saturday with only a few dissenting votes. Then, while the senate is struggling with the measure, the house will turn its attention to providing plans for raising money by taxes to pay a part of the war debt.

Discussion of the bill tomorrow probably will be extended, for no attempt has been made to limit it. Little interest attaches to the measure itself, however, because of the apparent unanimity of the house in favor of it. Accession of Democratic Leader Kitchin, who will pilot the measure through the house to the administration ranks, has left the pacifist element without a leader, and any opposition is expected to be perfunctory.

War Debate Is Likely.

General debate, however, is likely to develop heated discussion of many phases of the war situation, including the questions of sending troops abroad and conscription. These are the foremost topics of interest among members now, and representatives have a right to talk about them under general debate if they desire. The house ways and means committee, to which the bill was referred, formally reported the measure back to the house today with the recommendation that it pass.

In discussing the bill with the senate committee today, Secretary McAdoo expressed sympathy with a suggestion by Senator Smoot that all the $5,000,000,000 in bonds to be authorized in the bill should not be issued at once, although there would be authorization for the total in this legislation. It was suggested that the war might end within a few months and that it might be just as well to hold up the issue of part of it for several months.

How to Raise the Money.

Mr. McAdoo promised to give the committee specific information on plans for raising revenue as soon as possible. The secretary said he believed at least $1,000,000,000 could be raised through the taxes suggested in addition to the amounts now raised by taxation. One new suggestion for taxation was of admission tickets to baseball games, but there was no indication that it would be adopted in the bill framed by the committee.

Senators on the committee hope that the $7,000,000,000 bill can be reported to the senate early in the week and expect no great opposition to its passage, although there may be some debate.

Sues United Paperboard.

Suit for $1,500,000 was started in the Superior court yesterday by Ohio C. Barber, C. H. Palmer, and L. D. Brown against the United Paperboard company. The plaintiffs are holders of bonds issued by the United Boxboard and Paper company, which was some time ago reorganized in New Jersey, according to Attorney Levy Mayer. It is maintained that the new company is liable as a successor of the old company to pay the bonds of the old company.

JOBS

Openings at One Government Arsenal.

WHO says Uncle Sam doesn't pay good salaries?

Here is a list of openings at the Frankford arsenal in Philadelphia as announced yesterday by the local office of the United States civil service commission. Applications are received at the commission's office on the thirteenth floor of the federal building. Individual examinations will be made without delay. Fitness will be judged almost entirely by experience. The jobs are:

Arsenal superintendent, $6,000 to $6,000.

Superintendent of equipment, $2,400 to $2,800.

Assistant superintendent artillery ammunition, $2,500 to $3,000.

Mechanical engineers, $2,200 to $3,000.

Superintendent of instruction, $2,500 to $4,000.

Assistant superintendent brass cartridge cases, $2,500.

Mechanical engineer in charge of artillery ammunition, $3,000 to $3,600.

Mechanical engineer in charge of experimental works, $2,500 to $3,000.

Mechanical engineer in charge of optical instruments, $2,200 to $2,600.

U. S. SCHOONER SUNK; GIVEN NO AID BY U-BOAT

Washington, D. C., April 12.—The American schooner Marguerite of New York was presumably sunk by a submarine thirty-five miles southwest of Sardinia on April 4 and its crew, including one American, exposed to forty-six hours in open boats. The ship made no attempt to escape or resist and was refused all aid by the submarine, according to a dispatch from the United States consul at Tunis.

Exposure of the crew, including one American, of the Norwegian bark Marion, sunk without warning by a German submarine, to forty-seven hours in open boats was reported to the department today by Consul Washington at Liverpool.

Coming Cut in Bread Rations Stirs Germans

LONDON, April 12.—The food situation is dominating all other considerations in Germany, according to the Berlin Vorwärts, as quoted in an Amsterdam dispatch to the Central News. The Vorwärts says:

"Notwithstanding all the big events, the new food regulations which are to be introduced on April 15 form the exclusive subject of discussion in the most considerable circles of the people. The nearer the fateful day approaches the greater becomes the tension. A diminution in the bread ration forms a serious difficulty for the entire population and causes great preoccupation."

How's Your Health?

With the coming of Spring, following a Winter of physical inactivity, many bodily ills occur and therefore it is highly important that your system be well nourished and free from impurities.

The natural means of resisting disease is to build up within the body a strong, healthy organism capable of throwing off disease.

The natural method of building a healthy organism is to assimilate ample nourishment and to keep the system entirely free from waste matter of every kind by keeping the organs of elimination functioning normally and thoroughly.

To insure perfect elimination and positive expulsion of poisonous refuse from the system and to provide splendid nourishment in a most pleasing food, doctors recommend regular eating of

SULZER'S BRAN BREAD

CARL SULZER, Baker

ROBERTS & CO.

GENUINE DIAMONDS

Diamonds purchased from us can be exchanged at full value any time within two years.

SALE ENGAGEMENT RINGS

WE SHALL have another sale of Genuine Diamond Engagement Rings—ALL SINGLE DIAMONDS, ranging in prices from $14 to $450. Each and every one of them will stand the test regarding value and quality. Never before in our YEARS' EXPERIENCE IN THE DIAMOND TRADE have we offered better values. Observe the weights and prices of a few in this lot to be offered at this sale with our WRITTEN GUARANTEE. All equally as cheap, quality considered.

WEIGHT	PRICE
2 Carats	$280.00
1¾ Carats	255.00
1½ Carats	210.00
1¼ Carats	185.00
1 Carat	165.00
1 Carat	135.00
⅞ Carat	125.00
⅞ Carat	100.00
¾ Carat	115.00
¾ Carat	90.00
⅝ Carat	85.00
⅝ Carat	60.00
½ Carat	50.00
½ Carat	35.00
¼ Carat	20.00
⅓ Carat	10.00

Diamonds from $5 to $1500.00

Solid 14 Karat Gold WEDDING RINGS

$3 $4 $5 $6

18K Gold, $4 to $8

22K Gold, $6 to $12

Engraved Free While You Wait

Roberts & Co.
DIAMOND IMPORTERS
9 West Madison St.
GROUND FLOOR
"1 Seconds from State Street."
OPEN SATURDAY TILL 10 P. M.

Browning, King & Co.
133 So. State St.
Just North of Adams

Regardless of the present high prices of woolens we are able to give you exceptional values in

Men's and Young Men's

Suits and Overcoats

$15-$20-$25

Large assortments of new fabrics and models to select from.

Sizes for stout, slim and regular figures; extreme models for young men

Other Suits and Overcoats, $30, $35 and $40

Manhattan Shirts, $2 Upward to $8

Fashionable Headwear $3, $4, $5 and $6

Browning, King & Co.

The Pearl Shop

Egyptian rings

UNIQUE mummy rings, band having lotus design. Sterling silver and colored enamel. Exclusive with Frederic's.

$3.50

Frederic's
Makers of Classic Jewelry
Block East Washington Street
Chicago

HANAN

Hanan style is taken for granted. Judgment, taste, refinement and the prestige of a famous name give it this authority. Yet comfort is the first aim. *Style* is the inevitable outcome of right principles applied to fine shoe building by three generations of men believing in the best. Spring styles, for every sort of foot, are in abundance now.

for Women
State & Washington

THERE ARE THREE ENTRANCES
27 N. State St. (Brown Elevator) 31 N. State St. (Public Elevator) 5 E. Washington St. (Public Elevator)
THREE STORES FOR MEN
74 E. Jackson 24 S. Dearborn 5 E. Washington

HANAN & SON
CHICAGO

You will make sure of seeing what is correct and authentic in Spring styles and fabrics—by coming into any of our three three stores—

7 North La Salle Street
71 East Monroe Street
314 So. Michigan Blvd.

And you are cordially invited whether you buy of us or not.

Prices: $30 to $60

Jerrems
Tailor for Young Men

Boys' Suits

Knee Trousers
Ages 10 to 17

Suits that will appeal to manly boys still in knee trousers. A wide range of patterns and colors in serviceable materials.

$10—$12—$15

A STARR BEST
Madison and Wabash
Chicago

Gladioli from Vaughan's Farms

Most Effective Vase Flowers
Easiest grown—in any soil
Strong Bulbs—Sure to bloom
Drought-proof—Storm-proof
12 BEST KINDS AND COLORS NO TWO ALIKE 50c
"Sunday Best," extra choice, dozen, $1.00
Standard Mixed, 100 for $1.25; doz., 25c
160-page Illustrated Catalogue FREE.
Vaughan's Seed Store
Randolph St., near Dearborn

Deposits Made TODAY

in our Savings Dept. draw interest at 3% from April 1st.

Your account is welcome whether it is $1.00 or $1,000.00.

National City Bank
of Chicago
DAVID R. FORGAN, President
S. E. Corner Dearborn and Monroe Sts.
(Ground Floor)
National Bank Protection for Your Savings

Browning's Regardless

of the present high prices of woolens we are able to give you exceptional values in

Men's and Young Men's

Suits and Overcoats

$15-$20-$25

Large assortments of new fabrics and models to select from.

Sizes for stout, slim and regular figures; extreme models for young men

Other Suits and Overcoats, $30, $35 and $40

Manhattan Shirts, $2 Upward to $8

Fashionable Headwear $3, $4, $5 and $6

Browning, King & Co.

VOLUNTEER P... TO BE TRIED ... BY ARMY CH...

Enlistment for Le... War Only, Rec... Are Assured

[BY A STAFF CORRESPON...
Washington, D. C., April 12.—...All men enlisting in the re... or the national guard—and ... needs 517,000 soldiers immedi... assured by Secretary of Wa... day that they would be kept ... only for the duration of the ...

While no formal call for ... has been issued, to all intent... needs the system is now in ... patriotic young America is a... in line.

Although there is no authority ... present law for Secretary Ba... ration of the war" assuran... clared his action will be pro... whatever legislation is pass... gress. Furthermore, the secr... It is planned to make such ... retroactive, to include all ... have enlisted in the regular a... national guard since April 6, ... the declaration of a state of ... Germany.

Regular army recruits will ... to enlist for three years' ac... and four years in the reserv... the understanding that they ... charged without reference ... ultimate period if they so de...

It is expected the bureau of ... fairs soon will issue an order ... import.

Volunteer System T...

Under the war department ... stated today, an ample test ... unteer system will be given, ... same time the raising of the ... army will not depend on thi...

In estimating the number of ... that will be necessary the w... ment presented the following...

Regular army, at war ... with all increments added ... present strength, 131,481. V... required, 161,219.

National guard, including ... now organized, at war ... 829,954; present strength, ... Volunteers required, 206,349.

Additional: To replace of... men withdrawn from above ... training personnel for fir... selective conscrips, 150,000.

Total numbers of volunteer ... service only, 517,868.

In addition to the forego... the discharge from the res... and national guard of men w... ent relatives and for other ... create additional vacancies ... be filled by volunteers.

More Rapid Recruit...

Recruiting for the army ha... ing on at a much more rapi... at any previous period, accor... department, 4,355 recruits h... accepted in the first ten day... The previous rate was abou... a day.

Army officers believe there ... difficulty in obtaining man... some military experience th... present plan. The door of p... wide open to any man quali... a commission even up to th... general officer, for the pla... 45,000 officers alone to be ... from the existing services f... purposes will be filled from t... Reserve corps, from the ran... the many officers' training c... established.

Draft Fight Still Ra...

While the war departmen... ahead with its plans, congres... to wrestle with the question ... tion without bringing it out ... tes...

The house military affairs ... today announced that it had ... its executive hearings and tha... day it would hold a public hea... conscription feature, at whic... ments will be invited to ex... views.

It is the purpose of the hou... tie leaders, it is said, to repor... taining a draft provision to be ... active if the volunteer plan doe... the desired results.

Representative Anthony ... Republican members of ... committee who thinks the ... should be tried out before ... used, told the president h... duce a bill authorizing a c... volunteers at once.

During the day the war ... rolled into the federal service ... protection purposes—nine re... separate battalion, and a reg... ment of infantry and seve... of coast artillery. Six of ... companies are California g... in Underwood they will serve ...

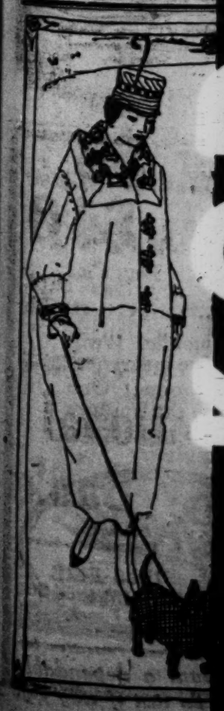

rowning
ing & Co.
133 So. State St.
Just North of Adams

egardless
e present high prices
woolens we are able
ive you exceptional
values in
's and Young Men's
uits and
vercoats
5-$20-$25

rge assortments of
fabrics and models
lect from.
for stout, slim, and
lar figures; extreme
els for young men
Other Suits and
Overcoats,
0, $35 and $40

lanhattan Shirts,
2 Upward to $8

hionable Headwear
3, $4, $5 and $6

vning, King & Co.

the Pearl Shop

Egyptian rings
UNIQUE mummy
rings, band having
lotus design.
rling silver and col-
d enamel. Exclusive
h Frederic's.
$3.50
Frederic's
ers of Classic Jewelry
Chicago

posits Made
ODAY
r Savings Dept.
interest at 3%
April 1st.
ccount is welcome—
it is $1.00 or $1,000.00.
ational
y Bank
of Chicago
R. FORGAN, President
S. E. Corner
n and Monroe Sts.
Ground Floor)
Bank Protection for
Your Savings

VOLUNTEER PLAN TO BE TRIED OUT BY ARMY CHIEFS

Enlistment for Length of War Only, Recruits Are Assured.

[BY A STAFF CORRESPONDENT.]

Washington, D. C., April 12.—[Special.] Call men enlisting in the regular army of the national guard—and the nation needs 217,000 soldiers immediately—were assured by Secretary of War Baker today that they would be kept in service only for the duration of the war.

While no formal call for vounteers has been issued, to all intents and purposes the system is now in effect and patriotic young America is asked to get in line.

Although there is no authority in the present law for Secretary Baker's "duration of the war" assurance, he declared its action will be provided for in whatever legislation is passed by congress. Furthermore, the secretary said, it is planned to make such a provision retroactive, to include all those who have enlisted in the regular army or the national guard since April 6, the date of the declaration of a state of war against Germany.

Regular army recruits will be required to enlist for three years' active service and four years in the reserve, but with the understanding that they will be discharged without reference to this enlistment period if they so desire.

It is expected the bureau of militia affairs soon will issue an order of the same import.

Volunteer System Test.

Under the war department plan, as stated today, an ample test of the volunteer system will be given, and at the same time the raising of the emergency army will not depend on this system.

In estimating the number of volunteers that will be necessary the war department presented the following figures:

Regular army, at war strength, with all increments added, 293,000; present strength, 131,481. Volunteers required, 161,519.

National guard, including only units now organized, at war strength, 223,954; present strength, 123,605. Volunteers required, 206,349.

Additional: To replace officers and men withdrawn from above force as training personnel for first 500,000 selective conscrips, 150,000.

Total numbers of volunteers for war service only, 517,868.

In addition to the foregoing figures the discharges from the regular army and national guard of men with dependent relatives and for other causes will create additional vacancies which will be filled by volunteers.

Mars Rapid Recruiting.

Recruiting for the army has been going on at a much more rapid rate than at any previous period, according to the department. 4,355 recruits having been accepted in the first ten days of April. The previous rate was about 225 men a day.

Army officers believe there will be no difficulty in obtaining many men of some military experience through the present plan. The door of promotion is wide open to any man qualified to hold a commission even up to the grade of general officer, for the places of the 40,000 officers alone to be withdrawn from the existing services for training purposes will be filled from the Officers' Reserve corps, from the ranks, or from the many officers' training camps to be established.

Draft Fight Still Rages.

While the war department is going ahead with its plans, congress continues to wrestle with the question of conscription without bringing it out of committee.

The house military affairs committee today announced that it had concluded its executive hearings and that on Saturday it would hold a public hearing on the conscription feature, at which all opponents will be invited to express their views.

It is the purpose of the house committee leaders, it is said, to report a bill containing a draft provision to become operative if the volunteer plan does not bring the desired results.

Representative Anthony, one of the Republican members of the military committee who thinks the volunteer plan should be tried out before the draft is used, told the president he would introduce a bill authorizing a call for 500,000 volunteers at once.

During the day the war department added into the federal service for police protection purposes nine regiments, a separate battalion, and a separate company of infantry and seven companies of coast artillery. Six of the artillery companies are California guardsmen. It is understood they will serve as infantry.

CHARGE!

Apprentices at Great Lakes Naval Training Station Are Being Rushed Through Drill at Double Time.

Fix bayonets! Charge!

Cold steel, that's what is coming on the run, just as in Europe. They are not European fighters either, but real American bluejackets, now in training at the United States naval training station, Great Lakes, Ill.

The bayonet charge is one of the most nerve-racking, blood-tingling methods of attack known, and it proves a strain even in sham attack for jackies who have advanced from the ranks of apprentices. The tars shown charging with fixed steel in the picture were having the first experience with bayonets during maneuvers yesterday. These jackies on Tuesday were civilians.

Below is a group of jackies entraining for some point on the Atlantic coast where they will be assigned to ships.

MONTH OF DRILL FITS 1,000 TARS; GO EAST TODAY

Training Station Boys Will Parade Loop Today.

Off to the front!

One thousand jackies, who a short month ago were civilian clothes, toiled on farms, in offices, in factories, today will give Chicago an example of the kind of man responding to the navy's call when they march to the tune of martial music through the loop on their way to the east.

The jackies comprise the largest single draft ever sent from Great Lakes Naval Training station and may be said to be the first large group to go of the men who volunteered for duty with the fleet within the fortnight just prior to the declaration of a state of war.

Will Be Hurried East.

Only four weeks old in the service of the navy, the men are to be hurried east to take their places aboard ship or wherever they are needed.

Despite their short training, they are almost as efficient as previous drafts of men who were shipped eastward after three to five months of constant training, Capt. W. A. Moffett, commandant, said. The draft of 1,000 men leaving today have been drilled almost every minute of the day since they entered the station. Some of them have been at the station less than a month, but none of them longer than six weeks. Their training, however, is not complete, as it will go forward constantly from the time they get aboard ship.

Automobile Reception.

The woman's section of the Navy league in 100 automobiles will meet the departing tars at the Northwestern station. Some of the recruits will be taken into the machines while the remainder swing through the loop on foot behind the Great Lakes Naval Training station band.

The women were requested by Capt. Moffett to furnish the cars. Miss Florence Spofford last night said that every attention will be paid to the men while they are in the city.

One of the features of the bluejackets' march through the loop will be a visit paid by a contingent which will march through the city hall to set an example to slackers at the marriage license bureau.

400 Men a Day.

An average of 400 men is being received daily at the training station.

"We are getting men of the highest caliber," said Capt. Moffett last night. "They are coming from all over the middle west, and it looks now as though the 100,000 men needed for the navy will be furnished.

"But just because they are coming a little faster than they were last week is no reason for patriots to relax. Every American should realize that the navy is now in real action and that thousands of recruits are necessary. Persons who cannot themselves enlist should respond to their country's call by getting others to."

BROTHERS-IN-ARMS

Gens. Nivelle and Scott Exchange Messages Reviving a Military Fraternity Sealed by Lafayette and Rochambeau.

WASHINGTON, D. C., April 12.—The reunion of the French and American arms is greeted as reviving a military fraternity sealed by Lafayette and Rochambeau in telegrams exchanged between Gen. Nivelle, the French commander-in-chief, and Maj. Gen. Hugh L. Scott, chief of staff of the United States army, and made public tonight by the war department. The messages follow:

"PARIS, April 8, 1917.

"To the Chief of the American General Staff:

"The French army had heard with the deepest emotion the noble and moving words addressed by President Wilson to the American congress.

"Her joy is immense on hearing that congress has decided war with Germany. She recalls the souvenir of military fraternity sealed more than a century ago by Lafayette and Rochambeau on American soil and which will be made lighter on the battlefields of Europe.

"She salutes the Star Spangled Banner, which she will be happy and proud to see floating soon near our flags for the triumph of right and civilization.

"The French general commanding in chief sends to the American general commanding in chief the expression of his cordial welcome and entire devotion. NIVELLE."

"WASHINGTON, April 12, 1917.

"Gen. Nivelle, Commander-in-Chief French Army, Paris:

"It was with profound satisfaction that your cable message of April 8 was read announcing the enthusiastic reception by the French army of news of the acts of the president and congress of the United States declaring the existence of a state of war with Germany. The memory of Lafayette and Rochambeau forms one of the most cherished traditions of the American people, and the army of the United States is eager to take its place side by side with the armies of France and her allies now fighting, so nobly for democracy and the liberty of the world.

"The American army sends you its thanks and fully reciprocates the feeling of fraternity expressed by the French army in so gracious a manner through its commander-in-chief. H. L. SCOTT."

AXES TO SMASH RADIO STATIONS THAT IGNORE U.S.

Hinton B. Clabaugh, chief government spy hunter in the middle west, yesterday announced failure of wireless operators to dismantle their radio stations within forty-eight hours after notification will be a signal for federal agents to demolish the plants with axes.

"I have positive orders from Commander Moffett, head of the naval censors in this district, to demolish wireless stations if their owners don't dismantle them," said Mr. Clabaugh.

"Beginning tomorrow I will have men checking up the 4,000 stations in and about Chicago, and as soon as it is shown that forty-eight hours have elapsed after notification there will be action."

According to John F. Dillon, Chicago radio inspector, there are nearly a hundred stations in Chicago and environs which are still operating.

To ferret out "outlaw" radio stations Capt. Dillon plans the installation of a powerful plant on the roof of the federal building, capable of a large variation of wave length, so that both large and small stations will come within its range.

Inspector Dillon and agents of the department of justice continued their efforts yesterday to locate the sender of the wireless code messages caught Tuesday by Malcolm Romberg, an amateur operator. An attempt is being made to decipher the mystery messages.

Three Germans, who gave their occupations as sailors, were arrested early yesterday morning when found lurking in a boat on the Calumet river, near the docks where twenty or more lake freighters, loaded with grain, are tied up, awaiting the opening of the navigation season at midnight Saturday.

COLLEGE HEADS MEET TO PLAN ARMY SERVICE

Mobilization of colleges as well as individual students will begin at a meeting of ninety college presidents at the University club this afternoon.

In none of the ninety institutions to be represented is there military training as a part of the curriculum. How to make the colleges and their students of use to the government in the present war crisis is the question to be discussed.

John S. Nollen, president of Lake Forest college, will be chairman of the meeting. Wharton Clay, executive secretary of the Military Training Camps association, and a dozen others will talk.

Northwestern Military and Naval academy yesterday offered the government the use of its grounds and buildings at both Lake Geneva and Highland Park. The offer carries with it the use of all the school's military equipment, including its military automobiles.

Illinois Military Census Bill Is Passed by Senate

Springfield, Ill., April 12.—[Special.]—The senate passed the Curtis bill for a $50,000 appropriation for taking a military and commercial census of Illinois. The senate also passed the weights and measures bill that establishes a uniform system throughout the state of city sealing in cities.

Plan Appeal to Clubs to Aid in Recruiting

At the suggestion of Capt. Brackett, U. S. marine corps, the Rotary club is going to send a committee to Mayor Thompson to appeal to him to organize the clubs as an aid in recruiting.

MARTIAL LAW IN U. S. IS LIKELY IF PLOTS CONTINUE

Death Penalty for Spies and Enemy Agents Held Needed.

[BY A STAFF CORRESPONDENT.]

Washington, D. C., April 12.—[Special.]—President Wilson soon may be compelled to take drastic steps in dealing with German plotters in this country, according to the statements of administration officials today.

If the recent explosions at munition plants, warehouses, and other factories are traced conclusively to the doors of subjects of the kaiser's government residing in the United States administration officials say, it is probable that the president will be forced to issue a proclamation placing the country and its possessions under martial law.

Could Be Shot as Spies.

It was pointed out today that agents of the German government operating in this country or conspiring to destroy arsenals, navy yards, or other government property, if caught, could be treated as spies and shot after trial by court martial.

At present, under the proclamation of the president of April 6 affecting the treatment of alien enemies in this country, such acts of conspiracy committed at private plants or institutions are not subject to the death penalty.

In carrying out the provisions of the president's recent proclamation, instructions have been sent by the department of justice to all United States marshals and district attorneys to cooperate with police officials in the large centers in conducting a house to house canvass of alien enemies to determine whether they have in their possession any firearm or implement of war or whether they are harboring any bomb or explosive, or material used in their manufacture.

Prison for Wolf von Igel.

New York, April 12.—Dr. Ernst Sekunna and Wolf von Igel, Germans, and Chandra Chakraberty and Heramba Gupta, Hindus, were indicted today for alleged conspiracy to foment a rebellion in India.

Charged with uttering treasonable remarks against President Wilson, John Wehnau was held in $10,000 bail. He pleaded not guilty.

Term for Bomb Possessor.

Jersey City, N. J., April 12.—Fritz Kolb, a German, convicted of having bombs in his possession, today was sentenced to not more than five years in state prison. The jury which convicted Kolb could not agree as to guilt of Han Schwartz, tried with Kolb.

THE MALCONTENTS.

San Francisco—Carl Nilson was sentenced to thirty days in the county jail for denouncing President Wilson.

Los Angeles—John A. Ulrich was sent to jail for fifty days upon a charge of spitting and trampling upon an American flag. Police rescued him from a crowd.

Little Rock—Charged with making alleged threats against the president and disloyalty to the United States, Paul W. Kaucher, 25 years old, was arrested by federal officers. Kaucher formerly was a member of the Arkansas national guard.

New York—Roueck White, pastor of the Church of the Social Revolution, who is completing a thirty day sentence for desecrating the American flag, announced he would not pay the fine of $100 imposed. He said he would serve a day for every dollar. Since his confinement in the Tombs it has been the duty of White and two of his companions sentenced on the same charge to raise the Stars and Stripes every morning over the entrance of the prison.

CIVILIANS AND SOLDIERS SHAME SKIRT HIDERS

Many of 457 Applicants at License Bureau Get Rebuke.

Recruiting for Hymen at the marriage license bureau yesterday was one of mingled emotions. There were 457 permits to wed issued, but there were hundreds more of applicants in line. Those who surged toward the wicket for their licenses were targets for the rebuke of soldiers and civilians alike, hailing them with variations of the epithet "slacker."

Chief among those who cried out upon the skirthiders was Mrs. Gertrude Howe Britton, superintendent of the county social service bureau.

Shames Skirthiders.

"Shame!" she cried as she beheld the line of young men, many of whom admittedly were rushing into marriage to avoid military service. "It is shameful enough to think of men hiding behind the skirts of women, but it paralyzes me to think that American women, who have stood by the nation so nobly in times past can be guilty of encouraging such treason.

"I have been studying this line from day to day and it fills me with despair. They seem to be young, inexperienced, and giddy girls who act as if they were going to a picnic. These men who are slackers for their country will be slackers in the families."

Let George Do It.

George Brown of 110 Independence avenue didn't want to enlist when approached by recruiting officers.

"Enlist or I won't marry you," said his fiancée, Miss Mary Green of 1127 South Racine avenue. George enlisted.

The suggestion that many are not naturalized citizens aroused discussion as to the legality of many marriages. It was thought by some officials of the county clerk's office that the state of war between the United States and Germany and Austria raises a question of the legality of the marriages of the subjects of those countries. The county attorney's office has been asked for an opinion.

Julian Kwasigroch, an attorney, caused a stir when he offered $25 worth of necessaries to the couples wherein enlistments followed marriage. He found two takers. Sergt. W. A. Gillespie of the First infantry made a personal canvas of each applicant and obtained a few recruits. But he relieved himself of a lot of verbiage about slackers.

J. W. Runk, 715 Kenneth street; Sterling Wilson of La Grange, and J. C. Keegan, 1955 West Sixteenth street, all enlisted at the behest of recruiting officers.

WAR ON FOOLISH CANDY EXTRAVAGANCES

Patriotism Demands Economy

Buying 75c Choclats in PLAIN Boxes at factory prices leaves 40c per lb. for the Red Cross Fund, viz.:

3½ lbs. $1.00
26 ozs. ..... .50
12 ozs. ..... .25

Benedetto Allegretti & Co.

These Fresh, Prime, 75c *Quality Choclat Creams*, being slightly marred in shape and appearance, are sold *Daily at Factory Cost.*

3-LB. SPECIAL ASSORTMENT

$2.25 Fancy Package $1.00
Delicious Soft Center and Butter Choclat Creams, Honeysuckle Chips, Cream Caramels and Shredded Peanut Butter.

FACTORY SALESROOM:
224 Randolph St.
Just West of 5th Av. 'L'
Phone Main 63 Close 5:30

Summer Furs

Furs lend just the needed touch of delightful individuality to your summer apparel. That is why they will be more in vogue this summer than ever before.

We are now showing the latest creations of master furriers in exquisite styles and beautiful skins.

Hudson Bay Sable Capes and Stoles, $225 and up.
Hudson Seal Capes and Stoles, $37.50 and up.
Russian Kolinsky Stoles and Capes, $85.00 and up.
Foxes in all shades, $40.00 and up.
Mole pieces, both plain and ermine trimmed, $37.50 and up.

FOR 44 YEARS DISTRIBUTORS FOR KNOX HATS

JOHN T. SHAYNE & CO.
Palmer House Corner

REVELL & CO.
Oriental Rug Sale

Our great purchases during the past two years at the old prices enable us to give our customers Oriental Rugs at present importers' wholesale prices.

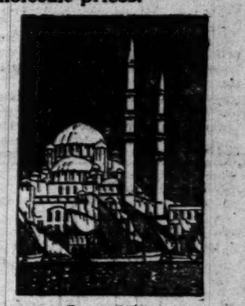

Room Sizes
Large Cashmere Rugs
50.00 57.50 65.00

Sizes range from 6 to 7.6 feet wide and from 9 to 11 feet long; unusually soft tones in quaint designs; also some bright effects.

Alexander H. Revell & Co.,
Wabash Ave. and Adams St.

How Are Your Eyes?

You Can Work Easier and Better If Your Eyes Are at Rest

A timely correction brings relief and a comfortable future.

Glasses That Fit

Wm. G. BEEK OPTICIAN
21 North Wabash Ave.

Chicago State Pawners Society Under State Control
Lowest Legal Rates on Diamonds Jewelry etc.
32 W. Washington
Bank Floor
OVER WASHINGTON SAVE CO.

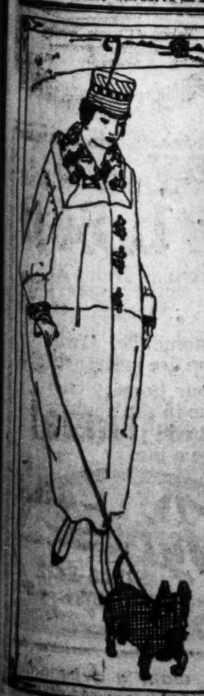

Lane Bryant
Specialists in
Smart Clothes for Stout Women and Figures Hard to Fit

Whether or Not You Motor

The Frenchy coats we show you are suitable for most occasions. You can walk in them and drive in them. You can wear them both for every day and dressy occasions. And always enjoy their chic smartness.

You will like our suits, too, and the dresses so especially popular this season. Everything ready-to-wear, in sizes from 36 to 58 bust.

Our specialty is fitting extra size and hard-to-fit figures. In graceful, becoming, fashionable apparel that cleverly reduces the apparent size.

The range of price is large.

Lane Bryant
9th Floor Stevens Bldg.
16 N. State 17 N. Wabash
New York CHICAGO Detroit

SOROSIS
SHOES

THE authenticity of styles, the exquisiteness of merchandise and material, the finesse of workmanship, are found at the Sorosis Shop in the company of moderate prices.

Strictly up to the minute Sorosis creation.

In All Dull, $8
Same in Patent, $8
White Buck, $9

Sorosis Shoes fit—easily, comfortably; they yield service—stand strain and hard wear; they are shown in a variety of models that will meet practically every wish or whim.

Sorosis Shoe Co.
69 East Madison Street, Chicago

Leave Chicago 10 o'clock p. m.
Arrive Akron 7:30 a. m.

Take The Business Man's Train Tonight to

AKRON

Sleeper ready at Grand Central Station at 9 o'clock, on Baltimore & Ohio train leaving at 10 o'clock.

Arrive Akron at 7:30 a. m. (Breakfast on train, if you choose.)

Business day begins early in Akron. You may have time to visit Cleveland in the afternoon as it is about an hour's ride; have dinner in Cleveland and return to Akron in time to leave at 10 p. m. or 12:20 a. m., arriving Chicago 7:45 or 9 next morning.

Telephone Wabash 3242 for reservations. Our staff is expert in taking care of the business man.

All Baltimore & Ohio trains leave Grand Central Station, Fifth Avenue and Harrison Street—63d Street twenty-five minutes later.

Tickets on sale at City Ticket Office, 236 South Clark St., Grand Central Station, 63d Street Station, and principal hotels.

P. C. BENEDICT, District Passenger Agent

Baltimore & Ohio
"Our Passengers Are Our Guests"

THE finest interior decorating of walls and ceilings is being done by painting such surfaces with

DEVOE
Velour Finish

An oil paint without gloss. More sanitary and durable than wall paper or kalsomine. Get color booklet of shades and tints suitable for any room in any home at dealers, or

DEVOE
14-16 W. Lake St., near State

A Dime—thats all
ANONA
Green Chile Cheese certainly is fine with macaroni.

CAPITALS DETAIL WAR'S MOVES ON VARIOUS FRONTS

Official Reports Lift Lid on Action in West and Against Turks.

FRENCH FRONT

BRITISH.

LONDON, April 12.—South of the Arras-Cambrai road our troops this afternoon stormed the villages of Heninel and Wancourt with their adjoining defenses and crossed the Cojeul river and occupied the heights on the eastern bank.

Further progress also was made during the day north of the Scarpe and on the last Vimy ridge.

Our gains reported this morning north of Vimy ridge have been secured and our positions strengthened.

In the course of patrol encounters last night northeast of Epehy, in which we secured a few prisoners, a large enemy detachment came under the effective fire of our infantry and suffered heavy casualties.

During the fighting Monday and Tuesday we captured prisoners from all the infantry regiments of six German divisions, namely, the Seventh reserve division, First Bavarian reserve division, Fourteenth Bavarian division, Eleventh division, Seventeenth reserve division, and Eighteenth reserve division. The number of prisoners from each of these divisions exceeds one thousand.

AVIATION.

In spite of the exceedingly bad weather for aerial work, our airplanes were active again yesterday. They seized every opportunity to harrass the hostile troops with machine gun fire.

During one of the short fine periods one of our naval squadrons, while escorting British bombing machines, was heavily attacked by a number of hostile airplanes and did exceptionally well. Without suffering any loss itself it destroyed three attacking machines and drove down three others in a damaged condition.

Altogether four German airplanes were brought down yesterday and five others were driven down damaged. Six of our machines failed to return; three others were brought down.

DAY STATEMENT.

The weather continues wet and stormy. Early this morning we attacked and captured two important positions in the enemy's lines north of Vimy ridge, astride the River Souches. A number of prisoners were taken by us.

During the night two hostile attacks upon our new positions on the northern end of Vimy ridge were driven off by our machine gun fire, with heavy German losses. Some progress has been made south of the River Scarpe.

FRENCH.

PARIS, April 12.—There is nothing to report during the course of the day except some activity by both artilleries, especially south of the Oise and in the region north of the Aisne.

There have been rain and snowstorms along the greater part of the front.

DAY STATEMENT.

Between the Somme and the Oise artillery fighting continued with violence during the night, especially in the region of Urvillers.

South of the Oise our troops, after artillery preparation, attacked the German positions east of the line from Coucy la Ville to Quincy-Basse.

NEW BRITISH GAINS NEAR ARRAS

1—British capture Wancourt and Heninel and cross the Cojeul river.

2—Woods below Farbus cleared of Germans and 1,000 yards of trenches captured.

3—British make new gain and are now astride the Souches river.

After a spirited engagement we forced back the enemy as far as the southwestern edge of the upper Coucy forest. Several important points of support fell into our hands, notwithstanding the resistance of the enemy, who left a number of dead on the ground and prisoners in our hands.

In the region northeast of Soissons there were patrol encounters and active artillery fighting, especially in the sector of Laffaux. North of the Aisne our reconnoitering parties penetrated the German lines at several points and brought back forty prisoners, one of whom is an officer.

East of Sapigneul a sharp attack enabled us to expel the enemy from certain portions of trenches which he had held since April 4, and our line was reestablished intact.

Two surprise attacks by the Germans in the Champagne, in the sectors of Villesur-Tourbe and Butte du Mesnil, were broken up by our fire, which inflicted losses on the enemy.

In an incursion into the German lines in the Woevre, northeast of Remenauville, we inflicted appreciable losses on the enemy. Patrol encounters occurred southwest of Leintrey.

BELGIAN.

PARIS, April 12.—At various points a feeble cannonade was in progress.

GERMAN.

BERLIN, April 12.—On the northern bank of the River Scarpe British attacks on Vimy and Fampoux, during a violent artillery fire, were repulsed.

To the south the enemy brought forward strong forces for a thrust. After frequent assaults Monchy was lost. To the north there were British attacks.

From Soissons to Reims the artillery firing increased to great violence. In the western Champagne the artillery firing is increasing.

Yesterday the French and British lost twenty-four airplanes on the western front.

THE WAR A YEAR AGO

April 13, 1916.

French balked German attack on Hill 304 at Verdun.

Italians pushed Austrians back at Monte Sperano.

British repelled German assaults at two points on western front after bitter hand-to-hand fighting.

MACEDONIAN FRONT

FRENCH.

PARIS, April 12.—The enemy artillery was quite active in the sector between Monastir and the Cerna. The rest of the front was quiet.

RUSSIAN FRONT

RUSSIAN.

PETROGRAD, April 12.—There were scouting reconnaissances and reciprocal firing.

ITALIAN FRONT

ITLIAN.

ROME, April 12.—Artillery action has been normal along the whole front. Last night, after violent artillery and trench mortar preparations, the enemy succeeded momentarily in enering one of our advanced trenches to the east of Vertoiba, but was immediately driven off on the arrival of our supports. The enemy left in our hands a few prisoners and some material.

TURKISH FRONT

RUSSIAN.

PETROGRAD, April 12.—There were scouting reconnaissances and reciprocal firing.

BRITISH.

LONDON, April 12.—The British are continuing their successes in the vicinity of Gaza, Palestine. Their mounted forces have occupied further Turkish territory to a depth of fifteen miles, consolidating strong positions menacing Gaza and making many prisoners.

The losses of the Turks around Gaza are estimated at 8,000, while the British dead were less than 400. One hundred and ninety British are missing, mostly members of small parties which became isolated in the fog after penetrating the town of Gaza.

ROUMANIAN FRONT

RUSSIAN.

PETROGRAD, April 12.—There were scouting reconnaissances and reciprocal firing.

SUPPLEMENTARY

GERMAN.

BERLIN, April 12.—Strong English attacks near Souches and thrusts near Fampoux failed.

Lively artillery activity continued near St. Quentin and there was considerable firing between Soissons and Reims.

Garden Days Are Here

Furnish your home table this summer with fresh vegetables from your own garden. Let us show you how you can live well, despite high prices.

What to Plant Now

Vegetable Seeds, Outdoors: Beets, Carrots, Corn (extra early), Kohl-Rabi, Leeks, Lettuce, Onions, Parsley, Parsnips, Peas, Potatoes, Radish, Salsify, Swiss Chard, Spinach and Turnips.

Our Illustrated Catalogue Is Free on Request

The **W. W. Barnard Co.**

Seedsmen

231-235 W. Madison Street Chicago

STOP & SHOP

How Do Our Prices Compare With Those of Other Stores?

If you have any preconceived ideas regarding the prices of any articles in this store—come in and make comparisons. We are selling merchandise of quality at prices that any family can afford to pay.

Fresh Meats—Poultry—Fresh Fruits

Bakery—Candy—Delicatessen—Beverages

EXTRA SPECIAL — Boiled Baby Lobster, direct from the Maine coast. Live, tender baby lobsters, boiled and ready to serve. Specially priced for Friday and Saturday. **Each, 60c.**

Cold Roast Beef, cut from prime ribs of No. 1 fancy beef. Roasted to perfection. **Pound, sliced, 75c.**

Cold Loin of Pork. Cold sliced pork makes a fine Sunday supper, especially when it is as good as this. **Pound, sliced, 60c.**

Roasted Spring Chickens. Tender, young spring chickens, filled with bread, raisins, celery, etc., and roasted to a golden, crisp brown. **Each, $1.25, $1.50.**

Baked Ham, coated with brown sugar, stuck with cloves and flavored with sherry wine—baked to a turn. **Lb., sliced, 60c.**

Young America Cheese. Smooth, creamy Wisconsin cheese. Specially priced. **Lb., 33c.**

Norwegian Sardines, smoked, in pure olive oil. **Tin, 19c; per dozen, $2.25.**

Prime Rib Roast Beef. Extra fancy, well aged, No. 1 beef. Cuts from the **first to fifth ribs, pound, 32c.** Cuts from **sixth and seventh ribs, pound, 28c.**

Spring Lamb. Baby lambs—tender and delicious meat. **Hindquarters, $3. Forequarters at $2.00. Special Saturday only.**

Nevada Gold Back Ducks. There has been an ever increasing demand for these wonderful ducks since we first advertised them two weeks ago. Have you tried one yet? No other store sells them. **Pound, 35c.**

Wisconsin Peas. A genuine bargain that should be taken advantage of in a substantial way. **Can, 10c. Dozen, $1.**

Cut Green Refugee Beans. Priced to show a saving. **Can, 17c. Dozen, $1.95.**

Asparagus Tips. Ungraded California tips of unusually good quality. **Can, 19c. Doz., $2.20.**

Olive Meats. The broken meats of olives—excellent for salads and sandwiches. **Bottles at 10c and 20c.**

Ripe Olives. California olives—ripened on the trees to bring out their delicious natural flavor. **Tin, 30c.**

Kolan Koffee. Always fresh, always good, always **27c a lb. or 3 pounds for 76c.**

Von Dune Cocoa. A delightful breafast cocoa at a price which means a saving of 6c a can. **½-pound can, 19c.**

Oranges. California navel oranges, sweet and juicy. Specially priced for Friday and Saturday. **Dozen, 46c.**

Strawberries. Delicious Louisiana berries; fine flavor. **Pint box, 20c.**

Alligator Pears, large and ready for eating—an extra fancy quality. **Each, $1.**

Grapefruit. Solid fruit, heavy with juice, at **10c, 15c, 2 for 25c, and 25c.**

Fresh String Beans. Florida string beans, crisp, tender and delicious. Specially priced for Friday and Saturday. **Lb., 14c.**

Fresh Asparagus, tender, flavory stalks, in bunches, at **30c, 50c, 65c and 75c.**

Fresh Radishes, direct from Louisiana. Red, solid and crispy radishes, extra fancy. **Bunch, 5c.**

Home-made Bread, real home made. Priced specially for **Friday only, loaf, 6c.**

Spiced Loaf Cake. An excellent special for Friday only. Spiced dark cake with vanilla frosting. **Each, 23c.**

Lemon Cream Pie. Home made, extra large and wonderfully delicious. Special for Saturday only. **Each, 44c.**

Layer Cake. Saturday special. Two layers, with a delightful Lady Baltimore filling and frosting. **Each, 49c.**

Sunshine Crisp Candies. Crispy, crunchy little pieces of candy goodness that will delight the kiddies. In tins of **1 pound, 33c.**

Full Cream Caramels. The most delicious caramels you have ever eaten. This same quality is not sold under 50c anywhere. **Pound, 35c; 3 pounds, $1.**

Hand Rolled Chocolates. Great, big, inviting looking chocolates with fruit flavored cream centers. It is not unusual for us to sell 1,000 pounds of these chocolates in a day. The price is attractive—**30c pound; 3 pounds, 85c.**

The TEBBETTS & GARLAND STORE

16-18 N. MICHIGAN BOULEVARD

Raise Your Own Chickens Have Your Own Garden

Ardmore Small Farms

DO AWAY WITH THE HIGH COST OF LIVING

Everything Is Going Higher—Rents Are Advancing—Foodstuffs Will Be High and Scarce—Prepare Now to Cut the High Cost of Living.

OUR FREE OFFER

We will plow and prepare, **absolutely free,** the farm you select. You may plant what you wish, and the crops belong to you. It will afford you great pleasure to make an occasional trip with your family to your farm, and bring home your own fresh vegetables. Besides, you will be doing your share to help your country solve the food problem.

COME OUT SATURDAY OR SUNDAY, —APRIL 14TH and 15TH— AND MAKE YOUR OWN SELECTION

Large Farms As Low As **$400** On Easy Terms

Actually Worth Double Now!

The ground at Ardmore is high—the soil rich and well drained; there are shade trees. Building restrictions to protect your property.

Less than five minutes' walk from Ardmore Station.

45 minutes from the loop on the Aurora & Elgin Electric. Trains every 15 minutes.

It will be mighty fine to grow your own potatoes, beets, carrots, tomatoes and other vegetables; raise your own chickens; have fresh laid eggs every morning—**AND STILL KEEP YOUR JOB IN THE CITY.** You can be your own landlord—now—and keep your rent in your own pockets.

FREE TRANSPORTATION

Every Half Hour From 10 A. M. to 4 P. M. SATURDAY AND SUNDAY.

Our representative wearing white badge will be at the Chicago Aurora & Elgin Electric R. R. stations named below from 10 a. m. to 4 p. m. Just present this ad and he will give you and your family free transportation.

315 S. Fifth Ave. (Terminal)
Marshfield Ave. and Van Buren St.

COME WITHOUT FAIL

McCOLLAM & KRUGGEL

Phone Majestic 7582. 140 N. DEARBORN ST.

CARSON PIRIE SCOTT & Co.

$27.50 $25 $18.75 $37.50 $30

Spring Apparel for Misses— Moderately Priced

Misses' Suits, $25 and $37.50—Coats, $30 and $32.50— Misses' Frocks, $18.75 and $27.50

These featured assortments are of signal importance, we believe. First, in themselves, for the character and charm of the modes they present. Then, in the fact that fashions of this character can be had at the very height of the season so priced.

The many young women who are now choosing or replenishing their wardrobes will find, we feel certain, a visit here to-day highly profitable.

Braid-Bound Serge Suits, $25

The coat has just a suspicion of the tailored in fit—but is frankly severe in its details, both in skirt and coat. The skirt, by the way, has a smart slip-in pocket. Pictured at the left center.

Vest Suits of Blue Serge, $37.50

White pique is the vest, and it is cut in one with the super-collar. There is a girlish air about this suit for all its tailored lines, making it wholly delightful. Pictured at the right center.

Coats of Gunniburl Are $30

These bear out the vogue for two colors, for with green is combined gold, blue with purple, tan with rose—beet-root, a rich shade, has old blue with it. This is the coat sketched at the right.

"Spring" Velour Coats at $32.50

Not pictured, but just arrived and so smart a word about them seems necessary. In apple-green or gold color with deep pockets lined in white and belts buckled most quaintly.

Crepe de Chine Frocks at $18.75

The kind so many girls find so charming in spring. In rose color, reseda and old blue, with the daintiest of gold stitching at the collar, belt and on the turnover cuff. Sketched at the center.

Serge Frocks, Beaded, at $27.50

For a street frock this is just right—with its pleats forming panels both front and back. The beading is done in tones of rose and blue and is smartly applied. Sketched at the left.

The new sports frocks of crepe de Chine are arriving—and the first voile frocks of summer are ready for the early buyers, too.

Fourth Floor, South.

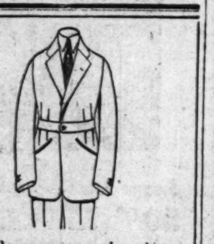

See those crescent pockets, the belt all around, the stylish lapel; one of many good ones.

"Good gracious, Annabelle—

some suits." You'll hear those words or something similar pretty often in front of our windows.

It's a great show, the best of its kind in town; and the values, all-wool quality, fit, will look better to you than the styles.

Try it today.

FOREMAN'S

63 to 67 W. Washington St.
Title & Trust Building

FOR THOSE WHO MARCH
FASTEP FOOT POWDER
E. FOUGERA & CO. INC. NY

RECRUITING SERVICE

WE have set aside one of our show windows for the use of the Military and Naval forces. Send in your flag or banner, and copy for a placard, and we shall be glad to display it for you.

Ask for Mr. STEWART, Window Display Bureau

No goods will be displayed in this window

Lyon & Healy

Wabash Avenue *at Jackson Boulevard*

874

CENTRAL TRUST COMPANY OF ILLINOIS

FRIDAY THE 13TH

Make it a lucky day—your lucky day—by opening a savings account with the Central Trust.

This will give you a flying start for Summer saving, and you can always go farther from a flying start than from a dead stop

Before long there will be a tidy sum to your credit. 3% interest paid.

Self-Recording Metal Bank

You can then also deposit the contents of the self-recording metal bank which we will loan you when you first open your account.

As little as a dollar or two starts a savings account and secures this handy home-saver—has a separate place for pennies, nickels, dimes and larger coins.

Deposits Made on the 13th Will Draw Interest from April 1st

On Mondays open all day until 8 P. M.

SAVINGS DEPARTMENT

CENTRAL TRUST COMPANY OF ILLINOIS

Under Both National and State Supervision

Two Street-Level Entrances: 125 W. Monroe Street and 111 S. La Salle Street

Checking Accounts—Business Loans—Investments—Safe Deposit Boxes

CAPITAL	$6,000,000
SURPLUS AND UNDIVIDED PROFITS	$2,500,000
DEPOSITS	$50,000,000

PYRENE

Today $8 May 1, $10

You can save $2 now on Pyrene. Don't let the chance go by.

Get today, Pyrene for your automobile. It will protect the car and save 15% on fire insurance.

Get today, Pyrene for your home. One Pyrene on the lower floor, one in the upstairs hall, and one in the basement will protect the whole house and perhaps save a life.

AT ALL ELECTRICAL AND AUTO SUPPLY AND HARDWARE DEALERS IN THIS CITY

Pyrene KILLS FIRE SAVES LIFE

DEPENDABLE WOMEN want a dependable PAPER. Therefore THE TRIBUNE at the start of any

BRITISH DRIVE GERMANS BACK DESPITE STORM

Sweep Ahead in the West —Take Two Villages and Much Loot.

BY ARTHUR DRAPER.

[BY CABLE TO THE CHICAGO TRIBUNE.]

LONDON, April 12.—Swift hammer blows at many points along the German front north and south of Arras today showed that Field Marshal Haig's drive is far from over, though the resistance of Hindenburg's troops has stiffened perceptibly.

Boring through the slush underfoot and the falling snow and sleet, British troops north of the Vimy ridge carried their lines along both banks of the Souchez river to within a few hundred yards northwest of Givenchy, while the Canadians, sweeping down the southeastern slope of the ridge, overran a mile of German trench system south of the Farbus wood.

British Take Two Towns.

South of the Scarpe, too, a notable success was won. Driving down from Neuville Vitasse to the banks of the Cojeul river, Gen. Haig's men stormed and held hill 90 and pressed onward to Wancourt and Heninel.

Both these towns, with their adjoining defenses, were captured and the victors deployed across the stream and occupied the heights on the right bank. The fighting in this segment was an all day matter and the ground was won foot by foot.

Meanwhile the fighting for the key positions at Monchy was furious. The Germans have thrown repeated counter attacks against the British defenders. Their losses here were the heaviest since the present series of battles started, observers report. At the northern end of the Vimy ridge also the Canadians beat back a vigorous German counter attack.

British pressure was heavily exerted on both banks of the Scarpe from Fampoux to Monchy-le-Preux and in the sector from the Scarpe to Monchy alone an additional eleven German guns were taken. On the Vimy ridge the Canadians took four eight inch howitzers, nine of the famous 5.9 guns, and twenty-three other pieces.

Germans Glad to Be Taken.

A large number of the German prisoners seem to be glad that they have been taken.

Bavarians who only recently had come into the line that was attacked complained rather bitterly that they were invariably sent to the worst part of the front. They said they knew something unpleasant was about to happen when they relieved the Saxons. The Bavarians do not impress question as being fond of the Prussians.

SHRAPNEL

THAT there is no such organization as the Second Illinois cavalry was made known at national guard headquarters yesterday. It is further said such a regiment would not be recognized at any time by either the state or national government. It is looked upon in official circles as a subterfuge for men unwilling to work their way up through the ranks to obtain commissions. The only way to obtain national guard commissions is for men to enlist in the existing regiments, where they will have a chance to fill vacancies caused by war. If additional regiments are formed officers will be detailed from the active list to command them.

The Seventh Illinois infantry has opened a new downtown recruiting office at 110 South Clark street in charge of Lieut. Leo A. Lanigan.

Guardsmen who discovered last summer that army cooking is not all that it might be learned with relief that Joseph Belfeld of the Hotel Sherman has sent two of his chefs to the First Infantry armory to instruct company cooks. Cooks are to be put through a rigorous course of training.

Wharton Clay, executive secretary of the Military Training Camps association, announced yesterday that, at the request of the army department, the association will appoint medical examining boards in every city in the central army department with 2,000 or more inhabitants, to examine those who apply for membership in the officers' reserve corps. Dr. Frank Billings has been asked to act as chairman of the Chicago board and suggest the other nine members.

It was termed "a war of annihilation" by Charles J. Vopicka, former United States minister to the Balkan states, yesterday in a luncheon of the Chicago real estate board.

Bjarne Weld of 1928 North Keeler avenue, an employé of Carson, Pirie, Scott & Co., wrote a letter to Commander Moffett of the Great Lakes Naval Training station offering to enlist. He said that in 1906 he had won a medal for being the best marksman in the Norwegian army. Commander Moffett learned Weld had only received his first naturalization papers and his application had to be refused.

Teaching civilians to become army officers by mail is Uncle Sam's newest wrinkle. Col. F. F. Eastman of the quartermaster's depot, 115 East Ontario street, received official notice yesterday that a "correspondence school for reserve officers of the quartermaster corps" has been opened at 2620 Grays Ferry road, Philadelphia, to prepare men for work in that department.

Training possibilities at the naval training station will be aided materially by the grant of ninety acres adjoining the government's property. The land was owned by Thomas Byrne of Spring Hill, Ala., who has informed the government it may use the land as it sees fit.

Families of members of the Electric club-Jovian league who enter the war service of the United States are to be aided by the organization, it was decided last night in a meeting of the league.

STENOGRAPHERS in the First National bank building are spending time between dictations in knitting mufflers for jackies and filling comfort bags for the militiamen. They formed a business women's auxiliary to the Red Cross society yesterday. Money which has previously gone into chewing gum, movies, and incidentals will now be saved to buy pipes, knives, buttons, and other soldiers' comforts. Miss Anne Forsythe of the Red Cross society is responsible for the organization.

Dr. E. J. Doering of the Chicago Athletic association, for many years a member of the medical reserve corps, was notified yesterday by the medical headquarters in Washington, D. C., that he had been promoted to the rank of captain in the medical section of the officers' reserve corps.

Dr. M. Fewer, 1310 Milwaukee avenue, a dentist, says he will examine the teeth of any army or navy recruit free of charge.

First of the series of weekly classes for instruction of candidates for the army officers' reserve corps will be conducted by Maj. O. W. Bell, U. S. A., at the Hamilton club at 7:30 o'clock this evening.

Many young men are wearing small American flag "stickers" on the flies of their collars. A woman wearing a V-cut blouse went the men one better by pasting a sticker on her chest.

Charles D. Bradley, formerly an assistant state's attorney, after looking over the long marriage license line, turned to the lonely recruiting officer near by and joined the hospital corps.

The Heco Envelope company, 351 East Ohio street, has turned over the use of its billboards to the United States army for posters appealing for recruits.

Former jackies who left the army for bad conduct want to come back. Sixty such Chicagoans have asked for reenlistment.

Many "loop" movie theaters are displaying signs which read: "Soldiers and sailors, your uniform is your pass."

Eight packing companies outside of the yards asked the mayor for protection.

Lieut. L. M. Stevens of the naval recruiting station has been notified that former enlisted men who bought their discharges are no longer barred from reenlistment.

The Appomattox club, a Negro organization, last night forwarded to Senator Watson and Congressman McCormick at Washington a resolution urging them to introduce a bill increasing the Negro units of the regular army, increasing the number of Negro officers, and giving the Negro race representation in the navy. The club pledged its support in obtaining the recruits to fill the proposed units.

Bert McCullough, 1033 Monroe street, Evanston, received an appointment yesterday as ensign in the United States Naval Coast Defense reserve.

CAPITAL ADOPTS ILLINOIS PLAN FOR FARM ARMY

Urges More Acres, Saving, Price Control and 25 Million for Expense.

[BY A STAFF CORRESPONDENT.]

Washington, D. C., April 12.—[Special.]—Secretary of Agriculture Houston tonight made public the administration's program for food production and conservation.

The chief feature of the program is the Illinois university idea for the mobilization of an agricultural army, to increase the supply of farm labor during the approaching crop season. Other features include an emergency appropriation of $25,000,000 to be made immediately available to defray all expenses; the increase of acreage by farmers; economy by consumers; control of agencies for manufacturing and handling food; regulation of food prices and actual price fixing if necessary.

The program will be laid before the council for national defense immediately. Secretary Houston, as a member of the council, will urge its adoption.

Use Prof. Davenport's Plan.

The plan for the mobilization of men above military age, boys under military age, and men unfitted physically for military service, was worked out by Prof. Davenport, dean of the University of Illinois College of Agriculture, and submitted to the agricultural conference at St. Louis earlier this week. Since then it has been laid before the advisory commission of the council for defense, Secretary of War Baker, and congressional leaders. It will be embodied in a bill to be introduced in the house tomorrow by Representative McCormick of Illinois.

VARIOUS STATES BUSY.

Dispatches to THE TRIBUNE from various state capitals last night indicated activity for increased food production. A commission is to be appointed by Gov. Capper in Kansas. Similar action is contemplated by Gov. Cox of Ohio. The youth of New Jersey is to be mobilized for farm and garden work.

English Cities Fly U. S. Flag.

LONDON, April 12.—The lord mayor of London today ordered that the American flag be flown above the lord mayor's mansion, suggesting that the executives of other cities of Great Britain follow his example.

CARRANZA HOLDS U. S. FATE IN WAR, VIEW IN MEXICO

America Is Anxious, Pygmy May Prove Giant, Paper Says.

El Paso, Tex., April 12.—The American government and people have reason to be worried until the Mexican congress, which convenes on April 15, has defined its attitude toward the war between the United States and Germany, El Heraldo del Norte, a Carranza organ published in Chihuahua City, declared in its issue of today.

The paper, which carries the heading, "Anxiety reigns in the United States to know the attitude of Mexico," across the top of its first page, says:

"What cannot be denied is that upon the decision Mexico takes will depend the outcome of the (American) campaign, since it may be said that our country holds the key of the entrance door of our neighbor republic."

The paper concludes that the Americans may find that the country they mistook for a pigmy is a giant, whatever decision the Carranza government forms.

Patrol Clashes with Mexicans.

Mexican snipers fired on United States army patrols late yesterday near Fabens, Tex., thirty-two miles below El Paso, the American patrols returning the fire and hitting one Mexican soldier, according to reports received here today.

A Mexican shot at an American guard at the smelter viaduct within the city limits of El Paso today.

A United States military aeroplane, on a reconnoitering trip along the border, also was fired upon by Mexican troops today.

Villa Offers to Aid U. S.

San Antonio, Tex., April 12.—[Special.]—Declaring officers of the Carranza army have formed a compact with Germany and that an effort is being made to raise a large army of Germans and Mexicans in Mexico to fight against the United States, Francisco Villa offers his services to the United States. He says he has an army of 20,000 well trained fighting Mexicans which easily could be increased to 50,000 men, and with the coöperation of the United States could make the strongest corps of soldiers on this continent.

PEACE THIS YEAR, INSURANCE BASIS

LONDON, April 12.—A feeling in some quarters that the war may end before the last of the year is indicated by the fact that in underwriting circles business was done yesterday "to pay total loss if peace is not declared before Dec. 31" at 45 guineas per cent. Some time ago business was done at the rate of 15 per cent against the declaration of peace within eighteen months.

SWEDISH RULER CONFERS ON WAR WITH U. S. ENVOY

STOCKHOLM, [via London] April 12.—King Gustave today requested Ira Nelson Morris, the American minister, to come to the palace, where he remained for three quarters of an hour in an informal conversation.

The king's utterances were made in confidence, but Mr. Morris, while unable to make known what was said, asserted that the conference was largely devoted to a discussion of important subjects affecting Sweden and the United States, particularly.

To Ask Wilson to Let T. R. Raise Army of 100,000

Washington, D. C., April 12.—[Special.]—Representative Emerson, Republican, of Ohio announced today he would introduce a bill tomorrow asking President Wilson to authorize former President Theodore Roosevelt to organize a volunteer army of 100,000 men.

MY TIRED FEET ACHED FOR "TIZ"

Let your sore, swollen, aching feet spread out in a bath of "Tiz."

Just take your shoes off and then put those weary, shoe-crinkled, aching, burning, corn-pestered, bunion-tortured feet of yours in a "Tiz" bath. Your toes will wriggle with joy; they'll look up at you and almost talk and then they'll take another dive in that "Tiz" bath.

When your feet feel like lumps of lead—all tired out—just try "Tiz." It's grand—it's glorious. Your feet will dance with joy; also you will find all pain gone from corns, callouses and bunions.

There's nothing like "Tiz." It's the only remedy that draws out all the poisonous exudations which puff up your feet and cause foot torture.

Get a 25-cent box of "Tiz" at any drug or department store—don't wait. Ah! how glad your feet get; how comfortable your shoes feel. You can wear shoes a size smaller if you desire.—Adv.

The Newest Parisian Copies In Spring Suits and Coats

Our two Chicago stores above the high rent district now offer a host of beautiful and exclusive models in Spring Coats and Suits. All standard high grade garments—*all exceptional values.* You make a saving of $5 to $10 on every garment.

SUITS

This smart navy blue suit of men's wear serge is unusually well tailored, emphasizing the new high waisted, belted style. The over-collar is of silk Shantung. Neatly trimmed in braid. Priced at..... $35

Other suits in various shades and styles at $23.50 to $48.50, with a special collection at $28.50 and $35.

COATS

Here is a remarkable value in a coat at the price. This coat is a beautiful brown Bolivia, full lined with the new Paisley silk. Large, attractive collar. Priced this week at..... $28.50

Other models in numerous styles and shades at $18.50 to $48.50, with a special assortment at $23.50 and $28.50.

THE KING-KELLY CO.

Two Chicago Stores

10th Floor, Stevens Building 17 North State Street

8th Floor, Mentor Bldg., N. E. Corner State and Monroe Sts.

ANNOUNCEMENT

The King-Kelly Co., 10th Floor, Stevens Bldg., was formerly The Barrowman-Wynes Co.

KING-KELLY CO., Milwaukee, Wis.

THE HUB
Henry C. Lytton & Sons

N. E. Corner State and Jackson

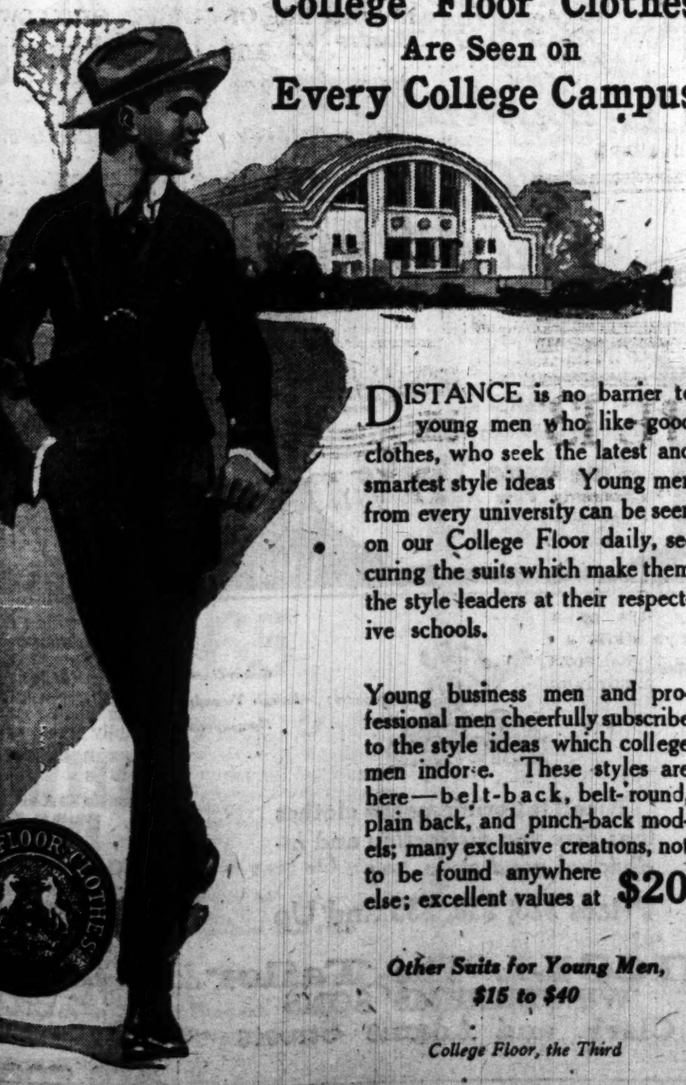

College Floor Clothes Are Seen on Every College Campus

DISTANCE is no barrier to young men who like good clothes, who seek the latest and smartest style ideas. Young men from every university can be seen on our College Floor daily, securing the suits which make them the style leaders at their respective schools.

Young business men and professional men cheerfully subscribe to the style ideas which college men indorse. These styles are here—belt-back, belt-around, plain back, and pinch-back models; many exclusive creations, not to be found anywhere else; excellent values at $20

Other Suits for Young Men, $15 to $40

College Floor, the Third

There's more to this cigarette than taste

A heap more. Most any cigarette can please the taste—somebody's taste.

But this Chesterfield Cigarette, in *addition* to pleasing the taste, gives you a *new* kind of enjoyment in cigarette smoking—

Chesterfields *let you know you are smoking*—they "*SATISFY*"! And yet, they're *mild!*

It's all due to the *blend*—the blend and the quality of the tobaccos. For we tell you that such costly, high-quality Imported and Domestic tobaccos have never before been put together in any cigarette at anywhere near the price.

And the blend can't be copied.

Words can only *tell* you these things—it takes the cigarette itself to *prove* them. You'll be glad you tried Chesterfields. Do it today.

Liggett & Myers Tobacco Co.

20 for 10¢

Attractive tins of 100 Chesterfields sent, prepaid, on receipt of 50 cents. If your dealer cannot supply you. Address: Liggett & Myers Tobacco Co., 212 Fifth Ave., New York City.

Chesterfield
CIGARETTES

of IMPORTED *and* DOMESTIC *tobaccos—Blended*

They "Satisfy"!—and yet they're Mild

Clothes of Character Now Possible at a Saving of $5 to $20

You cannot reduce fabric and tailoring costs without affecting value and service, but high ground floor rent, credit losses, delivery costs and other excess selling expenses, which add no value to your clothes, can be reduced.

In fact we eliminate these expenses in the Marden Store and put our savings into finer fabrics, better tailoring, silk linings, silk sleeves and an added touch of style, distinctively Marden.

This modern, Marden idea makes clothes of character possible at a saving of $5 to $20.... At our one price—$25.

MARDEN
Exclusive Clothes for Young Men

116 S. Michigan Boulevard, Second Floor, Between Adams and Monroe

$25

Lake View Building, Second Floor, Between Adams and Monroe

SANITOL for the POWDER or PASTE

Prescribed by Dentists to be used with Sanitol Liquid Antiseptic in cases of Pyorrhoea.

It's White Because It's Pure

Highest Award—Panama-Pacific Exposition

Why ask your customers to pay 20c, 25c, 30c for patterns when you can sell them Home Patterns exclusively shown in The Ladies' Home Journal for 10c and 15c—none higher. Best selling because up-to-date in style, perfect in fit, easy to use, saving of material. Sold on State Street, Chicago, by MARSHALL FIELD & CO. and THE FAIR. The most liberal arrangements to merchants. The Home Pattern Company, Sole Manufacturers of Patterns for The Ladies' Home Journal, 234 FIFTH AVENUE, NEW YORK.

His Craving for Drink and Drugs Is Gone

his general health is greatly improved. This is the story of the men who visit the Keeley Institute. The Keeley Treatment has been successful in over 400,000 cases.

The KEELEY Institute, Dwight, Illinois. Chicago Office: 19 W. Monroe St., Suite 606, Telephone Central 3205

FOR A DRY, TICKLING THROAT THAT KEEPS YOU AWAKE, TRY BROWN'S BRONCHIAL TROCHES. PROVEN VALUE FOR OVER 70 YEARS. Sold in Boxes Only. Avoid Substitutes. Sample Mailed Free. JOHN I. BROWN & SON, Boston, Mass.

Advertise in The Tribune.

SCHOOLS OFFER ARMY OF 6,419 TO FIGHT FAMINE

Boys Who Will "Do Their Bit" by Gardening to Be Released.

(Continued from first page.)

center at which schoolboys willing to work on the farms can register and to which farmers wishing help can apply. All arrangements will be carefully supervised.

Many of the great universities have already agreed to give full credit for the school year to students entering the military service. Our patriotism should be no less than theirs.

As I stated before, we are facing a most serious condition. We must have immediate action. The school board will not meet again for two weeks. No board action, therefore, can be had before the 25th of the month. This is a crisis. You and I must act together. I believe the board of education will back us up. Let the order go out at once. I will take my share of the responsibility.

Yours very truly,
JACOB LOEB, President.

Shoop Issues Order.

Mr. Loeb's letter met with the hearty approval of Supt. Shoop, who immediately issued the following order:

To the principals:

Recent reports received from authoritative sources prompt us to the duty of offering the time and energy of all young men in the schools, over 16 years of age, who may choose to spend the remainder of the school year in farm work. The gravity of the situation prompts us to believe that we are justified in offering to any boy enrolled in the schools who is 16 years of age or over and who is not eligible for military service, the privilege of engaging in farm or gardening labor, under the conditions that he shall receive full credit in his school work for the time during which he is so employed.

Please convey this information to all boys in the schools, and send to the office of the superintendent at once the names of those who may desire to avail themselves of this privilege of extending the scope of their school work.

This is a patriotic call and in this I am acting cooperatively with the president of the board of education and with the approval of those members of the board of education with whom consultation has been possible.

JOHN D. SHOOP,
Superintendent of Schools.

Gardeners May Call.

Any farmer or truck gardener in Cook county who wants workers on his farm is invited to write or telephone at once to the office of President Loeb, in care of the board of education. The office will remain open all day Saturday to receive such requests.

That the need is great is indicated by the statement of August Geweke, president of the Cook County Farmers and Truck Growers' union.

"If we can get sufficient workers on our farms during the planting season—which is now here—and the growing and harvesting season, I am ready to guarantee that the farmers and truck growers of Cook county will raise from 30 to 50 per cent more food-stuffs than last year."

Action Is Prompt.

Perhaps never has Chicago given a better example of the quick action in the face of emergency which is characteristic of the middle west. The original suggestion was made by H. H. Gross, himself a former member of the board of education. Half an hour after it had been presented to President Loeb of the board he was on the wire calling the members. With practical unanimity they agreed that to do the most good immediate action was necessary.

County Superintendent of Schools Edward J. Tobin was quite as emphatic in his support of the movement.

"There are about 200 different and distinct school boards in Cook county alone," said Mr. Tobin. "It would be impossible for me to reach them all in any reasonable time. But my sincere conviction, based on a careful study of the food crisis, is that every rural high school should be closed at once and every rural elementary school down to sixth grade. That would release in Cook county alone about 5,000 boys and girls, every one of whom could work at home on the production of more food for the people of the United States and their allies.

Hopes for General Action.

"I shall be glad if every school board in the county takes such action immediately, and I will instruct our country life directors accordingly. They will see that the boys and girls who leave school get proper school credit for work done on the farm, and that such few pupils as try to take advantage of the situation are not given credit.

"If legislative action is necessary or a proclamation by the governor—it should be had. All our rural schools all over the United States should be shut up Friday night, to stay closed until the threatening food shortage is averted. I know that the danger is great, and there is no other way to meet it."

YOU'LL appreciate the advantages offered here when you see our showing of our special Hart Schaffner & Marx suits and overcoats; the best exhibit of them we have ever had; notably the highest qualities ever attained in these famous clothes.

Harris tweeds, Scotch tweeds, fine soft worsteds, homespuns, flannels; styles you cannot duplicate. We advise early selection. Clothes for men and young men who appreciate quality.

$18, $20, $22.50, $25, $30, $35, $40, $45, $50.

Fine imported overcoats

THESE are a special feature; we have a large supply of English-made overcoats. Topcoats, dress overcoats, rain coats; military styles; trench coats, belt coats, raglans, double breasted motor coats. The styles are unique and extraordinary,

$25, $30, $35, $40, $45, $50.

Large line of spring overcoats at $18

RAIN coats, motor coats, belt models; good examples of fine clothes-making, from the choice domestic fabrics. Many colors, patterns, weaves, all good ones. $18

All styles in young men's suits and overcoats

HIGH waisted, flare skirted coats; belt effects of all kinds; Norfolks, double breasted coats; military styles in overcoats.

They're the sort of clothes the wide-awake young men are seeking; with special new ideas in design. The best of values.

$15, $18, $20, $22.50, $25, $30, $35, $40.

Maurice L Rothschild

Money cheerfully refunded

Good clothes; nothing else
Southwest corner Jackson and State

Chicago
Minneapolis
St. Paul

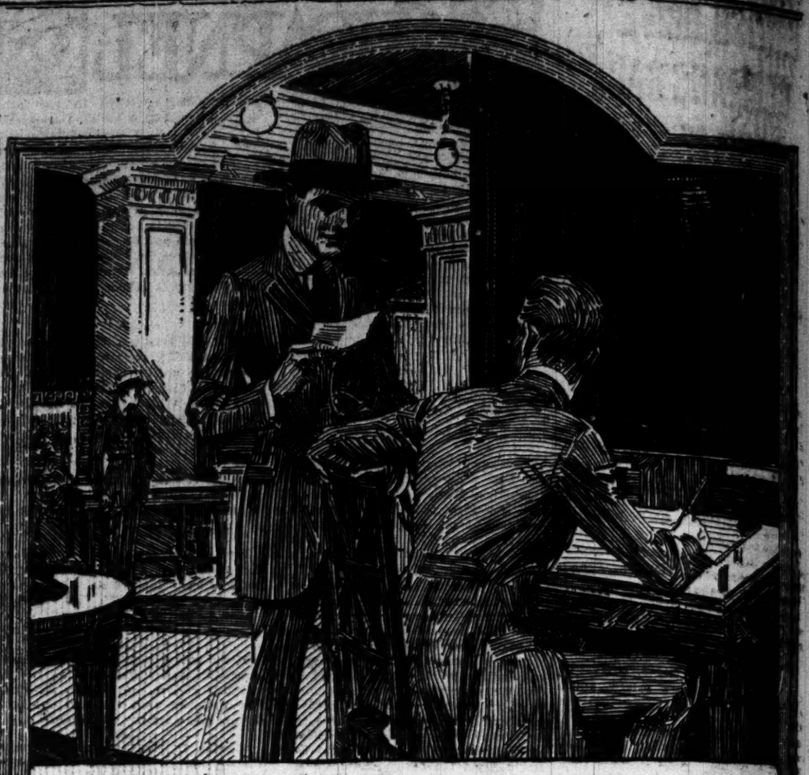

These Spring Suits Are the Last Word in Correct Style

A Greater Variety of Smart, Authentic Models Than in Any Previous Year

It is merely a matter of personal preference for a man, a young man or a youth to select satisfactorily from the many carefully chosen patterns and fabrics. So closely have we watched the tailoring and finishing on these Suits, and so appreciably has our tremendous buying power reduced the final selling price, that we feel assured of the superiority of the values.

$20 to $50

Third Floor

Our Spring Style Booklet of Better Clothing for Men, Young Men and Youths offers authoritative information on the prevailing Spring modes in Suits, Overcoats and Accessories and Sports Apparel. It will be mailed upon request.

MARSHALL FIELD & CO.
ANNEX - THE STORE FOR MEN

"Friscoe" (Lou Chiha)
Xylophone Marvel,
In Person at The Edison Shop,
Today

The Edison Shop presents an unusual treat to the people of Chicago at this special concert. "Friscoe", who is known to be without a peer among the xylophone artists of this county, will appear in person, rendering a selection of his interesting novelty numbers. He will also be heard in direct comparison with Mr. Edison's Re-Creation of his art.

The NEW EDISON
No Needles to Change
Can be made to play all makes of records

Come and judge by direct comparison how the quality of life has been preserved in Music's Re-Creation. Hear the test which has already convinced more than 400,000 people and has caused over 400 newspaper critics to hail Mr. Edison's accomplishment as a new art.

Hear This Test

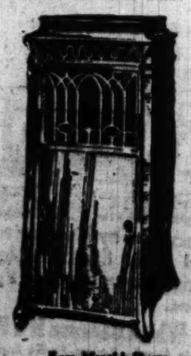

Easy Monthly Terms Arranged to Suit

You will find novelty and interest in this unique performance. To hear Friscoe is itself a treat. To witness this test will be a revelation. At 2:30 and 4:00 p.m. You are invited.

THE EDISON SHOP
The Phonograph Corp., Props.
229 S. Wabash Ave. Bet. Adams Street and Jackson Blvd.

Hungry School Children Like Moxley's From Choice

Give them all they want—it is packed full of food value—is pure, wholesome, delicious—churned in a sweet, spotlessly clean plant where every pound is tested and guaranteed.

Moxley's Margarine
Where Quality and Economy Meet

The youngsters like Moxley's Margarine for just what it is, a delicious food—they have no expensive prejudice.

Moxley's Margarine is a rich cream white. However, any housewife can easily give it a rich golden color by following directions in package.

If your dealer cannot supply you, telephone Franklin 1294, and "Try It With Your Next Meal."

(109)

At PLAYHOUSE THEATRE FORMERLY FINE ARTS THEATRE

The most intensely human and dramatically absorbing photo drama on the screen today. Wonderfully conceived. Wonderfully produced by LOIS WEBER, whose former successes, "Where Are My Children?" "Jewel," "Scandal," "Hypocrites," "Idle Wives" and many others, have established a new standard for feature photo dramas.

Beginning Sunday, April 15, at

Playhouse Theatre
(Formerly Fine Arts Theatre)

Admission, 25c; Mezzanine, 50c
11 A. M. to 11 P. M. Continuous
Sunday, 1 P. M. to 11 P. M.

White Flannels
Silks
Linens

Gabardines
Rough Tweeds
Homespuns

Nicoll tailoring means clothes that give you *distinction* and *individual good style.*

Prices $25, $30, $35 and Up

NICOLL The Tailor
WM. JERREMS' SONS
Clark and Adams Streets

100,000 Fruit Trees
6 to 8 feet high, excellent certified stock,
40c EACH

Special Sale on Hardy Roses
13c Each — Two For 25c
Complete line of Trees, Shrubs, Seeds and Bulbs.

The Albany Nurseries
223-25 W. Madison St.
Phone Franklin 318 Chicago

Have you Indigestion?

Your food will continue to disagree with you, and cause distress until you strengthen your digestive organs, and tone and sweeten the stomach. You can do this quickly and surely by promptly taking a few doses of

BEECHAM'S PILLS

Their natural action relieves the stomach of undigested food, stimulates the flow of gastric juice, renews the activity of the liver and bowels, and strengthens the digestive system. Take them with confidence, for 60 years' experience prove that Beecham's Pills

Are good for the Stomach

Largest Sale of Any Medicine in the World

WOMEN WITH IDEALS want a *paper* with ideals. Therefore *The Tribune* every morning.

TIME OF SERVICE CUT; RECRUITING RUSH EXPECTED

Navy Sets Record of 85 in Day—24 Hours' Total Is Six Hundred.

With the exception of the navy recruiting office, which established a new high record with eighty-five men accepted for service, enlistments for the different branches of war service fell off slightly yesterday. The navy district's best previous day was Monday, when seventy-seven applications were approved. Altogether enlistments in the city were about 600.

Today, however, a material improvement is looked for as a result of the announcement by Adj. Gen. McCain in Washington, that all enlistments since the declaration of war and still to come are only for the period of the national emergency.

Captain Sees Hope.

"That is exactly what we have hoped for," said Capt. F. R. Kenney, in charge of the army recruiting. "Lots of men have come here willing and eager to go into service during the period of the war with Germany—or any other war—but not at all desirous of being kept in service during the peace days to follow. I look for a big jump in recruiting tomorrow."

Capt. Kenney made arrangements for enlarging his clerical force to take care of increased applications. The rate at present is between 200 and 230 men a day and the expectation is now for 1,000 daily.

Recruiting in Grant Park.

The tents in Grant park continued to attract attention, but not many recruits. The First cavalry netted twenty-three new men at its tent, as well as twelve at the station in the Tribune building and twenty-five elsewhere. The marines gathered in fifty-five men. The Illinois field artillery added forty to the roster of the four batteries which are recruiting in Chicago. The First infantry picked up thirty new men but is still a distance from the peace maximum of 1,358.

B battery of the First artillery has now passed its peace maximum but is not stopping its campaign, as some of the veterans of the Texas mobilization have already applied for examinations for the officers' reserve corps and success will remove them from the national guard. The other batteries are still below the maximum.

Five hundred recruits a day are being received at the Great Lakes station, and Capt. W. A. Moffett expects this average to reach 700 or 800 by the first of the week. Some are from Texas, Oklahoma, Kansas, Missouri and other middle west states.

Trooper Wings Indiana Man Who Refused to Halt

Hammond, Ind., April 12.—[Special.]—John Nelson, 34, was shot in the ankle today by a soldier guarding the Pennsylvania railroad bridge over the Indiana Harbor canal. Nelson was ordered to halt and instead turned and started away.

KITCHENERS

Women Plan to Conserve Resources Through Economical Housewifery.

Women all over the country are planning to conserve the nation's resources through the kitchens, and are thinking of all sorts of ways in which they can do their bit in the way of economical housewifery.

Yesterday some of the women prominent in society and club life of Chicago gave to THE TRIBUNE secrets of their household economies. Mrs. Katherine Barker Spaulding told of her plan to save all the fruit on her Michigan farm.

"I am going to see that the fruit on my farm does not go to waste," she said. "Jellies and jams are easy to make and keep. We can use them instead of butter as they do abroad."

Mrs. James Morrison, president of the Chicago Equal Suffrage association, says she is boycotting potatoes, eating corn bread to save flour, and buying cheap cuts of meat which, when cooked en casserole, are just as good as expensive ones.

"I save in every way I can," said Mrs. Addison Stillwell. "Especially the celery tops. They make such good soup."

Mrs. John Alden Carpenter is a firm believer in rice and macaroni.

Desert Suffrage Work; Two Girls to Go to War

Washington, D. C., April 12.—[Special.]—Miss Elizabeth V. Geary and Miss Frances Pepper enlisted this morning as second class yeomen in the United States marine corps. Miss Geary is private secretary to Miss Alice Paul, chairman of the National Woman's party, and Miss Pepper is assistant business manager of The Suffragist, the weekly organ of the Woman's party. Both are valued members of the headquarters staff.

The Plot That Failed

"We cannot make too strong our condemnation of the plot," said Ambassador Sato to David Lawrence in describing Japan's opinion of the German effort to entangle his country and Mexico against the United States. In an article in

ASIA

FOR APRIL

Out To-day

the story of the plot is told by David Lawrence, who as correspondent of the New York Evening Post at Washington and as an Associated Press man in Mexico, knows the gossip of the inner diplomatic circle.

This is one of the intensely important, timely articles in the new copiously illustrated magazine devoted to interpreting Oriental political, social, and business life in American terms. Get the April issue in the new enlarged form at any news-stand, 25c. Or send $2 for a year's subscription (in U. S.) to the

American Asiatic Association
280 Madison Avenue New York

Society Brand Clothes

FOR YOUNG MEN AND MEN WHO STAY YOUNG

THE clothing industry recognizes that ready-to-wear clothes reach the highest degree of fit and expression in Society Brand models.

The influence of these styles for Spring will be seen in the general trend of clothes next fall. But why be six months late when you can be six months first? Call for your Suit or Overcoat—ready now—at any of the authorized Society Brand stores listed below.

ALFRED DECKER & COHN, Makers, Chicago. For Canada: Society Brand Clothes, Limited: Montreal

Dealers in nearby towns where Society Brand Clothes are sold.

ILLINOIS
AURORA—J. F. Holslag.
BELLEVILLE—Weiler Bros.
BELVIDERE—C. V. O'Connor.
BLOOMINGTON—"My Store."
BUSHNELL—W. S. Le Master.
CANTON—J. Neumann & Sons.
CHAMPAIGN—Jos. Kuhn & Co., 33 W. Main Street.
CLINTON—M. Gottlieb.
DANVILLE—Mike Plaut & Co., 21-25 E. Main Street.
DECATUR—R. M. Neustadt & Sons, Water & Williams St.
DE KALB—Vaile & O'Malley Company.
DELAVAN—S. M. Reinheimer & Son.
DIXON—Vaile & O'Malley.
DWIGHT—Seabert Bros.
ELGIN—Mike Plaut & Co.
EVANSTON—Rosenberg's.
FAIRBURY—T. J. Lyons.
FREEPORT—Peter Danielson.
GALESBURG—National Clothing Co.
HAVANA—Fred Dreier.
HOOPESTON—P. Larson Co.
JACKSONVILLE—Myers Bros.
JOLIET—Smith & Blackburn.
KANKAKEE—Chicago Store.
KEWANEE—Arter Clothing House.
LA SALLE—V. J. Dimond.
LINCOLN—L. Griesheim Co.
LITCHFIELD—Union Clothing Co.
MACOMB—J. A. Waber & Son.
MATENO—Francis M. Hutson.
MATTOON—A. H. Adler, Inc.

ILLINOIS—Continued
MOLINE—G. S. Fitzgibbons.
MONMOUTH—Schloss Bros. Co.
MORRIS—Carey Bros & Meyer.
OREGON—H. Lebowich.
OTTAWA—May's Clever Clothes.
PONTIAC—C. A. Swygert.
PEORIA—Block & Kuhl Co.
PRINCETON—F. E. Peterson.
QUINCY—Joseph Stern & Sons.
ROCK ISLAND—Mosenfelder & Sons—Mosenfelder & Kohn Co.
ROCKFORD—C. F. Henry Clothing Co.
ROSELAND—Theodore Werner & Co., 11146 Michigan Ave.
SAVANNAH—F. A. Herbert.
SOUTH CHICAGO—Birndorf & Schwartz.
SPRINGFIELD—O'Connell & Sons, 504 So. Side Sq.
SPRING VALLEY—L. Frank & Son.
STERLING—Sullivan & O'Malley.
STREATOR—Sullivan Bros.
SYCAMORE—Erickson & Johnson.
VIRGINIA—McIntire & Breeden.
WATSEKA—Ed Scott.
WAUKEGAN—E. P. Bidinger & Co.
WENONA—Moulton & Kuhl.
WOODSTOCK—M. N. Wien.

INDIANA.
ELKHART—Kies & Boles.
GARRETT—Stern Clothing Co.
GOSHEN—Lewis & Jacobs.
HAMMOND—Kaufmann & Wolf.
LA PORTE—Low Bros.

INDIANA—Continued
LIGONIER—Jacob Sheets.
MICHIGAN CITY—Moritz & Son.

IOWA.
BURLINGTON—Eisfeld Clothing Co.
DUBUQUE—The National Clothiers.
KEOKUK—Weil & Co.
MAQUOKETA—Banghart Clothing Co.
MARSHALLTOWN—Adolph Pfeiger.
MUSCATINE—David Bogard.
WATERLOO—Scane's Clothes Shop, 220 E. 4th Street.

MICHIGAN
ADRIAN—Rochester Clothing Co.
ALLEGAN—G. Stern & Co.
ALPENA—Masters & Thorne.
ANN ARBOR—J. F. Wuerth & Co.
BATTLE CREEK—M. Maas & Son.
BAY CITY—Ford & Simon.
BENTON HARBOR—Goodman & Goldbaum.
CALUMET—Ed. Haas & Co.
CHARLOTTE—R. Crofoot.
CHEBOYGAN—Rapin-Bessette Clothing Co.
DETROIT—George & Henry.
DOWAGIAC—I. Oppenheim.
ESCANABA—Young & Fillion Co.
FLINT—E. H. Stewart.
GLADSTONE—Henry Rosenblum.
GRAND HAVEN—Central Clothing House.
GRAND RAPIDS—Dick Brink Co.
HANCOCK—Gartner's Clothes Shop.
HASTINGS—G. F. Chidester.

MICHIGAN—Continued
HILLSDALE—Rochester Clothing Co.
HOLLAND—P. S. Boter & Co.
HOUGHTON—Ed. Haas & Co.
IONIA—Bert Lampkin.
IRONWOOD—Heglund & Haapola.
ISHPEMING—I. L. Bradford Co.
JACKSON—J. S. Harrington.
KALAMAZOO—The Geo. W. Taylor Co.
LANSING—Frost & Walter.
LARIUM—I. Vivian, Jr., & Co.
LUDINGTON—K. L. Ashbacker.
MARQUETTE—Anderson & Bennett Co.
MIDLAND—McCann & Sons.
MUSKEGON—Rosen Bros.
NEGAUNEE—Henry Levine, carg The Hub.
NILES—Chas. Julius & Co.
ONAWAY—Henry Lipshield.
OTSEGO—F. D. Abbe & Sons.
OWOSSO—F. J. Storrer.
PONTIAC—Kessell & Dickinson.
PORT HURON—L. Higer & Son.
SAGINAW—Jaeckel & Rau.
ST. JOHNS—Clark & Hulse.
ST. JOSEPH—Fetke & Rutkoskie.
SAULT STE. MARIE—The Quality Store.
STURGIS—The Rehm Clothing Co.
THREE RIVERS—J. Landsman.
TRAVERSE CITY—Joy & Netzorg.
VICKSBURG—Rochester Clothing Co.

MINNESOTA.
DULUTH—Columbia Clothing Co.

WISCONSIN.
APPLETON—Hughes, Cameron Co.
ASHLAND—John Nelson.
BARABOO—J. S. Griggs & Co.
BEAVER DAM—Newton & Wenz Co.
CHIPPEWA FALLS—Max Abramson.
EAU CLAIRE—A. P. Hansen, Prop. The Continental.
EDGERTON—Anderson & Farman Co.
FOND DU LAC—T. E. Ahern Co.
GRAND RAPIDS—Abel-Mullen Co.
GREEN BAY—Murphy-Gross Co.
JANESVILLE—Chas. A. Levy & Bro.
KENOSHA—Schmitz & Lauer.
LAKE GENEVA—J. E. Barr.
MADISON—Baillie-Hedquist Co., 25 E. Main Street.
MANITOWOC—O. Torrison Co.
MARINETTE—Lauerman Bros.
MARSHFIELD—Louis Laemle.
MILWAUKEE—Gimbel Bros.
MONROE—Benkert & Stauffacher.
NEW GLARUS—Wm. Engler.
OSHKOSH—Spoo & Son, 121 Main St.
PORTAGE—Buckley & Leisch.
RACINE—Laurence & Christiansen.
REEDSBURG—Stolte Dangle & Foss Co.
RIPON—Mattie Foster Co.
SHEBOYGAN—C. Imig Son Co.
STEVENS POINT—A. J. Cunneen & Co.
STOUGHTON—The Model.
WAUKESHA—Putney & Putney.
WAUSAU—The Continental.

For sale by the leading clothiers of Chicago

WURLITZER
ESTABLISHED 40 YEARS

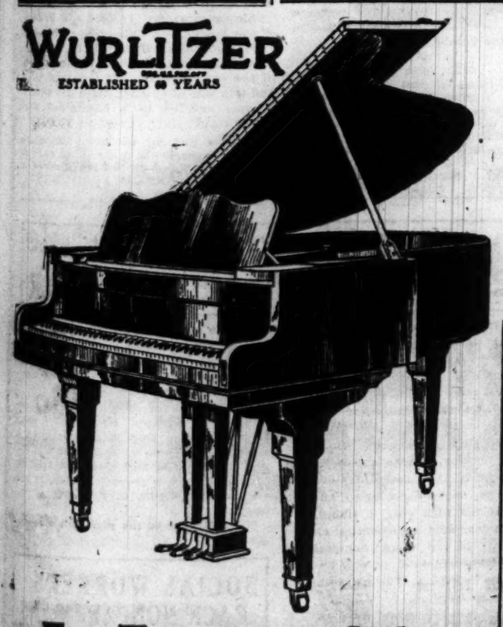

For Tomorrow Only
A Small Grand Piano
$465

Tomorrow only can you buy this beautiful small Grand Piano at the low price of $465 and on the exceptionally low terms of **$12 monthly.** This piano carries the full Wurlitzer Guarantee for tone, action and durability. The daintiest of small Grands—takes up no more room than an Upright Piano.

Do not move your old piano

We will allow you full cash value on your old piano to apply as part payment on this new Grand Piano. Come in tomorrow and see this beautiful new Apartment Grand Piano.

The Rudolph Wurlitzer Co.
329-331 So. Wabash Avenue
JUST NORTH OF VAN BUREN

The Chicago Tribune.

THE WORLD'S GREATEST NEWSPAPER

FOUNDED JUNE 10, 1847.

ENTERED AS SECOND CLASS MATTER JUNE 3, 1858, AT THE POSTOFFICE AT CHICAGO, ILL., UNDER ACT OF MARCH 3, 1879.

All unsolicited articles, manuscripts, letters, and pictures sent to "The Tribune" are sent at the owner's risk, and the Tribune accepts exclusively regulations any liability or responsibility for their safe custody or return.

FRIDAY, APRIL 13, 1917.

"Our Country! In her intercourse with foreign nations may she always be in the right; but our country, right or wrong."
—Stephen Decatur.

WHAT WOMEN CAN DO.

All over the country American women are asking themselves: "What can I do to serve my country?" They have read of the wonderful work done by the women in all the warring countries and they are anxious that American womanhood should take its place on as high a level of service.

But American women have not waited till now to act. The great national suffrage organizations, the patriotic societies, the Woman's Navy league, and other organizations have been at work for months preparing and preaching preparation. All this or what is best in it doubtless will be expanded, carried forward, and improved upon.

But there is one service which every American woman can perform without joining any organization, without taking any of the time or effort required by the heaviest and most exacting home responsibilities. She can perform this service without leaving her own home, and yet it is the very highest service she can give at this time.

It is to prevent waste of food material.

Students of this subject declare enough food is wasted in American kitchens to provide sustenance for a good part of the population. This is a wrong even in peace times. Now that the world is crying for food and our own country is entering a war which may strain all our resources, waste has become a crime. If we do not check it we may not only lose the war but bring the greatest suffering here at home.

A great effort has begun to increase our crops and food supplies. But we must also increase these supplies by decreasing our consumption, so far as that consumption is waste. A reduction in the eating of meat would be a benefit to most people, and wherever an article of food has gone very high, as potatoes, the housewife ought to cut it off her list or reduce its consumption to a minimum.

Americans are culpably yet naturally extravagant, for we live in a country the national resources of which are very rich. But we were reaching a point where wasteful living was becoming a more serious matter, and now, with the war, we have passed that point. Waste is now a national peril and a sin.

Abroad men and women of all the warring peoples are making the greatest sacrifices this life can demand. We Americans ought to be ready to bear our share. It is very light in comparison.

Another service American women can perform is to write at once to their senators and representatives in congress calling upon them to abolish the unjust and undemocratic volunteer system and to establish the system of universal service.

PHONEY REGIMENTS.

To the young men who have enlisted provisionally in provisional regiments we offer the assurance that their skins are safe. Adjutant generals of state militia have been ordered not to accept any new national guard regiments, and until the regular army and the national guard are filled up to strength it is unlikely that volunteer regiments will be accepted, if they are accepted at all.

For the nation has had much experience with such volunteer regiments. They have been officered by politicians who organized them for the express purpose of getting themselves commissions. They die in camp. They fall out in the march. They break in battle. Their leaders will be found often to have had unsuccessful experience in national guard organizations. We suspect that not a few of the men behind the provisional regiments now advertised are men who refused to take the Hay oath and are out of the guard.

To these commission seekers we suggest a means of getting recruits.

State's Attorney Hoyne has offered to cancel indictments of first offenders provided they will enlist in some organization. They are just the men for the rank and file of these very provisional regiments.

RATE FIXING BY STATUTE.

There is at the present time an act fixing the maximum rate chargeable by railroad companies in Illinois for passenger fares at 2 cents the mile.

This rate is four-tenths of a cent lower than that fixed by the interstate commerce commission, and probably does not provide fair compensation for the service performed. This the more likely that the cost of operation has gone up and is going up. If the rate was adequate when it was fixed it is almost certainly inadequate now. The interstate commerce commission called attention to the insufficiency of returns on passenger traffic some years ago. Conditions have grown worse, not better.

There is nothing sacred about a 2 cent a mile rate. That rate became a sort of political slogan some years ago, and 2 cent fare laws were passed in many states regardless of conditions. In some where traffic was heavy they undoubtedly provided compensation. In others they did not.

The impropriety of fixing rates by statute is clear to any mind not jaundiced with prejudice. Statutes are too rigid to follow changing conditions. Every fair man wants the railroads to have fair compensation for service performed. But even if legislative bodies were equipped to study rate problems and did so prior to passing rate laws, conditions are subject to change and legislation does not follow them.

If public regulation is to be competent—and it will injure everybody, the public not excepted, if it is not competent—it must be left to an administrative, not a legislative, body. The duties of the latter prevent it from specializing. Its duty is to express policies and pass laws. Administrative questions such as rate fixing should be left to administrative agencies.

If the Illinois 2 cent law does not compensate the railroads it should be repealed. Not to do so would be dishonest and disreputable. Another has been introduced a bill fixing the rate at 2.4 cents instead of 2 cents, and if this is a fair rate it may be adopted as preferable to an unfair law. But neither law should be on the statute books. All rates should be fixed by the interstate commerce commission, and if mistaken state pride does not permit of this sensible proposition the state utilities commission, not the legislature, should fix intrastate rates.

NONPARTISAN CITY ELECTIONS.

Disinterested opinion in Chicago is virtually unanimous in favor of nonpartisan elections for city officials. If the city can get the short ballot so citizens can know whom they are voting for and whom they may hold responsible for good government, if it can have elections divorced from the irrelevant issues of national campaigns, and if it can get rid of overlapping administrative machinery, Chicago will enter upon a new and better civic life.

Nonpartisan elections, under which the party circle is eliminated and candidates are placed on the ticket by petition, ought to free our local elections from complications which often defeat the better man. Incompetents or worse have often been carried into office on a wave of partisanship which had nothing whatever to do with the issues of city government. City issues are home made and they should be settled at home, without regard to what may be wanted elsewhere.

The bill now under consideration in the house elections committee has the support of most of the civic leaders. It provides, among other things, that names shall be placed in rotation so that a candidate whose surname begins with A will have the advantage of the head of the ticket on only a part of the ballots.

THE TRIBUNE believes nonpartisan elections should be a part of the greatly needed reformation of our political system in Chicago.

BILLY MASON'S REFERENDUM.

The stuff of which our congressman at large, Billy Mason, is made is disclosed in this letter he is sending about:

"To the People of Illinois: War is declared and we are united for our country. Will you please write me, as I wish to know your sentiment on the following:

"'Do you favor conscription (drafting) the young men to be sent to Europe?' Yours very truly, WILLIAM E. MASON."

Mason was not content with opposing the declaration of a state of war. He is now working against necessary measures to put the country in a condition to defend itself or carry out its moral obligations. His manner of doing it is as mischievous as it is hypocritical. Mason is a lawyer, and he knows he is asking a leading question. That is, he is framing his referendum so as to get the answer he wants from the indifferent or unwary.

We suggest Mason remodel his referendum and ask this question:

"Do you favor letting some men shirk their citizen duty while others carry their burden?"

Or: "Do you favor letting patriots serve while shirkers stay at home?"

Or: "Do you favor the volunteer system, which produces the maximum of injustice to the patriotic, the maximum of disorganization of business and domestic affairs, and the minimum of military efficiency?"

Or: "Do you favor keeping the nation in a state of defenselessness, although we have entered a world war?"

Billy Mason, to our shame be it said, was chosen for his responsible office, not for high character, knowledge, or ability, but because he tells a good story at a political meeting. His jokes on the stump may be good. When he is permitted to represent the great state of Illinois the joke costs too much.

His present course, obstrueting the urgently necessary defense measures of the nation, is a very grave offense which cannot be ignored even in a Billy Mason.

A FRIEND IN LATIN-AMERICA.

The action taken by Costa Rica in throwing open her ports and waters to our naval vessels is one of the most gratifying incidents in our recent foreign relations and will be appreciated and remembered by the American people. Coming from the best governed and most prosperous of the Central American republics, it expresses a sentiment which is dignified, generous, and enlightened. Without any of the pomposity which makes so much of Spanish-American diplomacy ridiculous, the government of Costa Rica, recognizing its limitations of size and power, nevertheless offers a real service which our government will be glad to take advantage of if it proves necessary.

Costa Rica has proved its right to self-government and the respect of far greater powers. It has never been an international nuisance but rather a self-respecting member of the family of nations, and its example is deserving of imitation by larger and more pretentious nations on the western continent and elsewhere.

Editorials of the Day

NEW JERSEY PRESS ON UNIVERSAL SERVICE

MUST NOT BE DELAYED.

[From the Paterson News.]

Universal military training and compulsory military service are necessary to the nation. Their adoption must no longer be delayed.

SYMMETRICAL DEVELOPMENT.

[From the Newark Star.]

Every youngster's body as well as mind must have its share of attention if we are to become a symmetrically developed nation, for peace or war.

MUST BE UP AND DOING.

[From the Camden Call.]

It would be like a dash of cold water in the face of the sluggard who hears the alarm clock but loves his bed. We must be up and doing to put the country in a state of defense, to inculcate the principle of individual responsibility for the maintenance of the republic.

PROPER TRAINING A VITAL FACTOR.

[From the Hoboken Observer.]

While subordination in military matters is easily enforced in time of stress, there can be no question that the attitude of mind fostered in the young by means of proper training is a vital factor in the matter of efficiency, whether military or industrial, and there are few who will deny that it has been sadly neglected in both American home and school training.

BOUND TO COME.

[From the Bayonne Review.]

Universal military training, objectionable as it may be to certain people, is bound to come. There is no other method whereby our country can be adequately provided with men having the training necessary to protect our civilization and all which that means to the common humanity of the world.

A LINE O' TYPE OR TWO

Motto: How to the Line, Let the quips fall where they may.

NOW, about potatoes. Following Mr. Patten's example, we shall plow up our lawn as soon as the weather is fit, and plant murphies. A resident of the north shore who comes to town this summer without one or more potato bugs navigating his coat collar will not be considered a true patriot.

ALMOST every member of the Hamilton club who received the notice, forwarded it to this column. Mr. Eugene H. Grubb addressed the club Wednesday evening on the topic, "The Potato and the World War."

IT is suggested by a Chicago man that, instead of Pres. Wilson's address, potato bugs be dropped by aeroplanes on German fields. That would be worse than putting German carp into wells.

THE NEW FREEDOM.

Sir: Apropos of this simple life agitation, do you think that if we start now we can get the boys out of the trenchers before Christmas? PAN.

THE Pickwick club of New Orleans has decided to require its members to "proclaim allegiance to the United States of America," and to pledge themselves to support the war against Germany. Any member who declines to do this can g. t. h. out of the club.

Discovered!

Sir: Discovered—at the Sunday Evening club, the old-fashioned gentleman who suppresses a cough until the speaker has finished a sentence, thereby enabling persons in the back part of the hall to gather the drift of the argument.

Discovered—in a marble floored club room, the benevolent-visaged disciple of Chesterfield who deftly lifts a heavy oak chair off three of its feet before swinging it around into a new position, thereby sparing innocent by-sitters a baptism of dissonances akin to the protests of a peeved porker in the hands of its executioner.

Discovered—in a crowded street car, the efficient party who handles his bulky newspaper as it should be handled in a congested trolley bus—folding it smoothly down the middle column and turning a half sheet at a time, thus presenting a much needed object lesson to the boobs whose war extras look like yachts running before the wind, the outer edges of mainsails and spinnakers tickling the noses or ears, perhaps, of unduly submissive citizens.

Discovered—but what I started out to say was that this vexed pellet of ours has fairly wrested from Mars the title Orb of War. C. W. A.

THE divorce mill is reported as much less active. Henpecked patriots have decided to bear the ills they have rather than fly to others that they know not of.

GREAT TRAGIC CLIMAX.

[From the Omaha Bee.]

It is a tragedy, whose realism is enhanced when Mr. Fanning falls from the top of a flight of steps prone upon a table.

"A GREAT cheer, in which one detected a half dozen dialects."—Daily News.

Seize this reporter, secret service scouts!

Literary Hacks.

Sir: Hack Brothers are butchers in Crawfordsville, Ind.

Hack Brothers, Hack with care,
Hack in the presence of the customare.

W. L. H.

DEFINITION of his position by a Jap household servant: "A co-worker with the Venus in the American commissary department."

COMMERCIAL CANDOR.

A Gadder: "The Crowell hotel, Ashland, O., advertises: 'If you stop once at the Crowell house you will never stop anywhere else.'" [Boy, page Mrs. Gunness.]

R. E. F.: "Sign on a meat market on California avenue: 'Horse for sale.'"

REFLECTIONS.

(From The Note-Books of Samuel Butler.)

After all, the Athanasian Creed is light and comprehensible reading in comparison with much that now passes for science . . . .

We never say that God does anything that we can do ourselves, or ask him for anything that we can get in any other way. As soon as we understand a thing we remove it from the sphere of God's action . . . .

All philosophies, if you ride them home, are nonsense; but some are greater nonsense than others. It is perhaps because God does not set much store by or wish to encourage them that he has attached such very slender rewards to them . . . .

When you have got all the rules and all the lore of philosophy and logic well into your head, and have spent years in getting to understand at any rate what they mean and have them at command, you will know less for practical purposes than one who has never studied logic or philosophy. . . .

In practice it is seldom very hard to do one's duty when one knows what it is, but it is sometimes exceedingly difficult to find this out. The difficulty is, however, often reducible into that of knowing what gives one pleasure, and this, though difficult, is a safer guide and more easily distinguished. In all cases of doubt, the promptings of a kindly disposition are more trustworthy than the conclusions of logic, and sense is better than science . . . .

The peace that passeth understanding. Yes. But as there is a peace more comfortable than any understanding, so also there is an understanding more covetable than any peace.

SHEBOYGAN IS GETTING ON THE MAP.

Sir: In going through the Line to-day we notice that another traveling man must have struck our town. B.

WE may have mentioned it before. Gilbert and Sullivan appear in Macmillan's March list; opus, "Practical Lessons in Algebra."

SONG.

Singing a mirthful song,
Light-hearted as the May,
A Dream, forgotten long,
Came wandering home to-day.

"Welcome, O Dream," I said,
"Right welcome to my door;
Returned as from the dead,
Depart my love no more."

But, singing, singing, passed
That olden Dream from sight;
And where I heard it last—
I pitch my tent tonight!

LAURA BLACKBURN.

"ST. LOUIS Rocked by Earthquake Shock—Suspected Alien Under Arrest."—Pittsburgh Dispatch. Probably a German-Hindu.

Summer Slogan.

Sir: An old lady from the firing line of her armchair offers this slogan: "Swat the spy!" E. L. W.

"NOW that the free bus question is settled," writes J. H. Mc., "perhaps the man who has o. k.'d so many expense accounts can tell whether his gaddars always eat at above rates." [$2.00 American plan.]

INSPIRATIONAL.

Your country calls you. On, ye brave!
Go now to glory or the grave!
Charge home, strike hard; but take good heed—
You must not use the filthy weed! J. D. S.

Miss Columbia.

Sir: The original "red, white, and blue" girl is at the Niagara hotel, Peoria—red hair, white waist, blue stockings. A. L. W.

"SOCIALISTS to Oppose the War."
Who so emotional as your Socialist?
ONLY a few nifty neutral nations left.

B. L. T.

How to Keep Well. By Dr. W. A. Evans.

Questions pertinent to hygiene, sanitation, and prevention of disease, of matters of general interest, will be answered in this column. Where space will not permit or the subject is not suitable, letters will be personally answered, subject to proper limitations and where a stamped, addressed envelope is inclosed. Dr. Evans will not make diagnoses or prescribe for individual diseases. Requests for such service cannot be answered.

[Copyright: 1917: By Dr. W. A. Evans.]

SEPTIC SORE THROAT.

ON March 25 a telegram from Galesville, Wis., stated that their epidemic of septic sore throat was under control. In their population of 1,200 there had been 237 cases of septic sore throat and of these eleven had died. Nearly 1 per cent of the entire population had died from, and practically 20 per cent of the entire population had been sick of, a single preventable disease. Translated into terms of Chicago, this would mean 520,000 cases of, and 26,000 deaths from, a preventable disease, all occurring in a few weeks.

The disease was spread by milk. The milk is commonly infected from either of two sources—persons with septic sore throat or sows with garget, spoiled quarters, or mastitis.

The remedy is to pasteurize the milk and to quarantine the affected cows or persons, as the case may be.

Septic sore throat commonly starts with a violent sore throat, fever, and general aching. The temperature goes to 103 and 105, and the pulse is rapid. The throat is red, swollen, and white points are noted on the tonsils. A culture from the throat does not show diphtheria bacilli, but does show streptococci. Soon, in some cases, there follows an eruption, which may be similar to that of scarlet fever. The glands of the neck swell, the swelling in the pharynx may be, and usually is, greater than that of diphtheria.

The first tendency is to call the cases diphtheria. The temperature is too high for that disease and there are no diphtheria bacilli in the cultures. As the case progresses its resemblance to diphtheria disappears. As it goes on the resemblance to scarlet fever comes to the front in those cases in which there is eruption. In many of the cases pus forms either in the throat—quinsy—or in the neck—suppurating glands.

The pains in the joints are apt to become so prominent that the likeness to scarlet fever passes out of mind and rheumatism is suspected. Then the disease appears to center on the abdominal organs. Some cases in this stage are thought to be appendicities. Probably by this time the physician, taking all the above symptoms into consideration and noting the exhaustion, out of all proportion to the severity of the illness or its duration, comes to the conclusion that he has to deal with a case of septic sore throat.

He has the milk supply examined and finds that it contains streptococci. He looks over the dairy and finds a cow with a sore udder. He has her milk examined and finds streptococci in that. He orders the cow taken from the dairy herd.

As soon as he suspected the diagnosis of septic sore throat, if he was an alert member of his profession he consulted with his health department, and if his health department was alert they ordered all milk pasteurized. Or, perhaps, about the time the physician suspected septic sore throat to be the nature of the trouble he began to hear of other cases of sore throat in the neighborhood. Upon investigation he found that the first case worked as a capper in a milk bottling plant. He had recovered rather promptly and, feeling all right, though his throat was still a little sore, had gone back to work.

Sometimes it is difficult to distinguish between septic sore throat and ordinary sore throat.

Septic sore throat is not contagious in the sense that measles is.

ANSWERS BY MAIL.

K. E. M. writes: "Do you ever give information and advice by mail?"

REPLY.

Letters accompanied by stamp and self-addressed envelope are always answered. The amount of detailed information given in the answer depends on the nature of the questions asked. For instance, questions relating to the diagnosis and treatment of diseases of consequence are not answered in detail enough to encourage self-drugging. We think self-drugging does harm. We do not answer any considerable number of "beauty" questions. Such questions should go to the "beauty" column. We answer some, but not all sex questions. Some of these questions in our opinion should not be answered; some cannot be answered without violating the law. With these limitations we repeat that we give information by mail.

MYOCARDITIS.

V. R. writes: "What is myocarditis and is it considered an organic disease of the heart? Can it be cured? [2] What are the causes of cardio-pleura adhesions and are there exercises one could take to relieve same? [3.] What causes one's temperature to be sub-normal and as low as 97.2, and as high as 98.6 or 99.2 in the afternoon? I have had my lungs examined and found no cause. Sometimes my temperature will remain the same through the day. [4] Are letters ever answered personally or do they have to be answered in the paper?"

REPLY.

1. The wall of the heart is a great, strong muscle called the myocardium. When this muscle is infected, inflamed, or degenerated the condition is known as myocarditis. As the above would indicate, there are varieties and degrees of myocarditis. Some of these can be cured, some cannot. Rest in bed cures some cases. Graduated exercises cure others.

2. Infection of the pleura with tubercle bacilli, pneumococci, the bacteria of colds, and still other bacteria. Pleuritic adhesions are generally discovered many years after the original disease has subsided. Exercises are of little service in breaking up adhesions within the chest.

3. Tuberculosis is a frequent cause. Inactive life, lack of exercise—a species of hibernation—may be a cause.

4. If letters are accompanied by stamp and self-addressed envelope, they are answered by mail. The letters for publication are selected from all letters received—some from the signed letters and some from the unsigned, initialed, or anonymous letters.

CAFFEIN IN COCA COLA.

L. A. B. writes: "Some time ago I read an article in Good Housekeeping characterizing Coca Cola as a 'dope' and speaking strongly against its use by boys and girls. (1) Of what is the drink composed? [2] What evil effects has the Coca Cola habit upon those who are its victims? So many drug stores advertise this drink that it is hard to believe there can be any danger in it."

REPLY.

Coca cola contains a pretty good dose of caffein—the drug found in coffee and tea. It contains no other drug of consequence. The objections to its use are:

1. It is largely used by children.
2. Many persons drink it too frequently and in too large quantities.
3. It is usually taken on an empty stomach.

BLADDER TROUBLE.

D. C. writes: "I am an elderly lady, 58 years of age, and have a great deal of trouble with my bladder. Having been to several doctors, and being told that there is inflammation, also stone in the bladder, yet being unable to obtain any satisfactory relief, I desire your advice on the case. Please note that I am troubled more at night than by day with sharp, penetrating pains for which there seems no relief."

REPLY.

Assuming the diagnosis to be correct operation is advisable.

CAUSED BY INFECTION.

I. O. U. writes: "What causes inflammatory rheumatism? What will prevent future attacks?"

REPLY.

Inflammatory rheumatism results from infection. The infection secures entrance in most cases through either the tonsils, teeth, nose, or genito-urinary tract. To prevent future attacks discover the point of entrances of the infection and have it attended to.

BOWLING FOR WOMEN.

Interested writes: "Is bowling harmful as a sport for women, taking it for granted that light weight balls are used and it is not overdone?"

REPLY.

No. It is fine sport and makes for health.

PROTEST CLAMPING MUZZLE ON DISCUSSION OF THE WAR

WASHINGTON, D. C., April 12.—[Special.]—An appeal for the preservation of freedom of speech in the United States was made in the house judiciary committee today in the final hearing on the espionage bill. Vigorous protests were voiced against certain sections of the measure because, in the opinion of the critics, the right of free speech and free press would be abridged.

The hearings have been conducted on a bill submitted by the department of justice embodying in general the provisions that were in the bill passed by the senate last season. In addition are sections intended to create a censorship on news.

These sections are so ambiguous that they might prevent expressions of conviction in the pulpit or the school, or might even prevent exploitation of views held by those who want to see some way secured after the present war to guard against wars in the future.

Chairman Webb promised that the committee before reporting the bill would make a careful study of the offensive portions and endeavor to clarify them so that no doubt could be left as to their meaning.

The censorship of the press was criticized in vigorous terms. Gilbert E. Roe of New York City, attorney for the Free Speech league, said the measure was so loosely drawn that it could be used to penalize the most patriotic discussions of the conduct of the war if they happened to be critical in tone.

"If the war is being mismanaged," he said, "then the American people want to know that fact. They want to discuss the wisdom or faults of the measures which are taken. They not only want to do that, but they must, if this war is to be carried on by a republic. But under the loose wording of this clause any discussion, like that which finally broke out in England over the conduct of the Dardanelles campaign, would be penalized.

"Englishmen will tell you that it would have been a lot better for England had the newspapers and the general public been permitted to discuss the Dardanelles campaign from the start. But all discussion was suppressed; the authorities blundered on and on, with disastrous results; and when the truth finally came out it was too late to repair the damage which had been done."

Jane Addams of Chicago expressed fear that the Woman's Peace party, under the terms of the act, would be prohibited from urging throughout the duration of the war, the "necessity of our creating after the war, some international machinery which will make war impossible."

"The time to begin to work for peace," Miss Addams said, "is when war begins. We cannot continue our work if we are prevented from communicating with one another, as this bill proposes."

"No one would interfere if this proposed law were not wilfully violated," Mr. Webb said.

"Then you should revise the bill and say so," Miss Addams replied.

"Would your society," one of the members asked, "carry on propaganda among the soldiers?"

"O, no," Miss Addams said, "but, as has been suggested here, soldiers are citizens and they are more or less open to the channels of information and discussion which influence the civil population. This clause is so loosely drawn that anything which indirectly created dissatisfaction among the soldiers would be subject to punishment."

"The committee appreciates that point," Mr. Webb said, "and I can say to you, Miss Addams, that we are determined to see that the final draft will be so framed that full civil discussion of the war and everything of that sort can be carried on freely."

"The newspapers which follow closely the problems of national defense will have to walk a straight line if they would avoid embarrassment," Charles Hallinan of the American Union Against Militarism said.

John Reed, war correspondent, told the committee to give due consideration to the fact that England has lightened her censorship. "Even Socialists in Germany," he said, "were permitted to criticize the government. This would be impossible under the proposed bill."

Plots hatched in secret rather than public speeches, he said, are more to be feared by the government.

LET GEORGE DO IT

[From the Indianapolis News.]

The Friend of the People.

Letters for this department must be signed with names and addresses of the writer.

MAY PAVE ALLEY THIS YEAR.

Chicago, April 7.—[To the Friend of the People.]—The alley at Douglas boulevard, between Spaulding and Truner-avenues, is in terrible condition. Kindly let me know if it is going to be paved in the near future. ANXIOUS.

An estimate has been ordered for paving the alley between Douglas boulevard, Fifteenth street, Spaulding avenue, and Turner avenue, and if the engineer is able to make up this estimate before June a public hearing can be held and subsequent proceedings advanced so that the street can probably be paved this year.

M. J. FAHERTY.
President Board of Local Improvements.

ESTIMATE HAS BEEN ORDERED

Chicago, April 8.—[To the Friend of the People.]—When will the alley at the rear of 5826 Winthrop avenue be paved? N. K.

An estimate has been ordered for paving the alley referred to, and if the engineer makes up this estimate before June a public hearing can be held and subsequent proceedings advanced so that the work can probably be done next summer.

M. J. FAHERTY.
President Board of Local Improvements.

PAVING AVERS AVENUE.

Chicago, April 8.—[To the Friend of the People.]—Kindly inform me if Avers avenue north of Montrose will be paved this year and, if so, when? V. B.

The assessment for paving Avers avenue from Montrose avenue to Lawrence avenue and other streets is in court, awaiting confirmation. As soon as the assessment is confirmed a contract will be let so that the work can be done next summer.

M. J. FAHERTY.
President Board of Local Improvements.

REMOVAL OF ASHES.

Chicago, April 5.—[To the Friend of the People.]—Why are the ashes not carried away from the building at 2330-32 North Clark street? There are three separate flats, but are both heated by a steam plant in the building 2330.

ALBERT JENSON,
1435 North La Salle street.

Under a ruling by this department two three flat buildings heated by one steam plant are treated as a six flat building and according to the ordinance governing the removal of ashes same must be cared for at the expense of the owner.

W. J. GALLIGAN,
Assistant Superintendent of Streets.

SMOKE NUISANCE STOPPED.

Chicago, April 7.—[To the Friend of the People.]—The gas company at 138 North Sheldon street maintains a smoke-stack several feet lower than the surrounding buildings, which constantly emits a dense cloud of black smoke or a sulphurous gas, causing great discomfort and annoyance to the occupants of the surrounding buildings. Kindly see if this nuisance can be abated. J. L. G.

An inspection was made and a notice served on the Peoples Gas Light & Coke company to abate nuisance of smoke and gas from low smoke stack entering workroom windows of 1422 Orden avenue.

JOHN DILL ROBERTSON,
Commissioner of Health.

EXTENDING BELMONT AVENUE.

Chicago, April 7.—[To the Friend of the People.]—Kindly advise if there is going to be an extension of the Belmont avenue car line from Cicero avenue west to the city limits this year. P. T.

As the program for extensions for the year 1917 has not been completed, I cannot state definitely at this time whether the Belmont avenue line will be extended west from Cicero avenue. In my judgment the extension mentioned will not be made, as the service on Belmont avenue was just recently extended from Crawford avenue to Cicero avenue.

JOHN P. GARNER,
Commissioner of Public Service.

SIDEWALK FOR LONG AVENUE.

Chicago, April 7.—[To the Friend of the People.]—Will the sidewalk be put in on Long avenue south of Irving Park boulevard this spring? W. E. K.

The assessment for the sidewalk on Long avenue, between Irving Park boulevard and Waveland avenue, has been confirmed and the contract will be awarded as soon as the cold weather has abated sufficiently to allow the work being done.

M. J. FAHERTY.
President Board of Local Improvements.

ESTATE CEASES WITH DEATH.

Chicago, April 3.—[To the Legal Friend of the People.]—A man wills to his son and blood heirs a life interest in property situated in Missouri. At the death of the son, who has left a second wife and two sets of children, does the widow become entitled to a homestead and dower right? V. D. G.

Assuming that the son has a life estate only, on his death the estate ceases and the widow would not be entitled to homestead or dower. TRIBUNE LAW DEPARTMENT.

PROGRESSIVES AT CONVENTION URGE MEASURES TO AID U. S. IN WAR

ST. LOUIS, Mo., April 12.—[Special.]—Declaring that "a national crisis" demanded the hastening of progressive measures, the Progressive party today opened a national "emergency convention" and adopted a 1917 platform, which included planks indorsing national prohibition, woman suffrage, universal training, laws compelling conservation of the national resources, and the cutting of the high cost of living.

The 300 delegates, representing almost every state in the union, unanimously indorsed the declaration of war by congress and President Wilson's stand on the German situation.

While the Progressives were in session the Socialists were also holding "an emergency convention" on the same floor, condemning the administration's war policy, denouncing the suggestion of conscription, and pledging a campaign of massmeetings to oppose the war and demand peace.

Matthew Hale of Boston, vice chairman of the Progressive national committee, was chairman of the Progressive convention and made the opening speech. He said the convention was called in the time of national crisis in order that the Progressive party might formulate plans for uniting the progressive political elements of the United States in a "league of liberals."

One of the first and most important acts of the convention was to appoint committees to confer with leaders of the Prohibition and Woman's parties, both of which have accredited delegates.

Victor Murdock of Kansas, chairman of the Progressive national committee, delivered the keynote speech. He urged Progressives, Socialists, Prohibitionists, and suffragists to unite in support of a program of advanced legislation.

The measures for which Mr. Murdock invited the support of all liberals were prohibition of the manufacture of liquor for the period of the war, mobilization of the nation's food supply, prohibition of gambling in necessaries, government ownership of railroads and limited term of office for federal judges.

His declaration that, in the face of a world shortage of wheat, "it is the duty of congress to see that the grain that now goes into booze go into bread," was greeted with cheers.

Murdock made a stirring appeal for support of the president and the government in the war.

"I am in favor of a red blooded defense of my country," he said. "I want to say to my pacifist friends that a show of weakness at this time will defeat no enemies and make no friends. I rejoice that Woodrow Wilson is the commanding figure of the country today."

His reference to the president was applauded.

SOCIAL WORKERS BACK NONPARTISANS

Settlement workers and university reformers yesterday joined hands at a meeting at the City club to flood the legislature with resolutions and appeals for the passage of the nonpartisan elections bill.

Mary McDowell of the south side settlement and F. D. Bramhall of the University of Chicago had charge of the gathering. The reform groups organized themselves into the "Conference on Nonpartisan Elections."

Resolutions were drawn up and ordered forwarded to Springfield. The subsidiary groups will supplement this action with letters and resolutions.

Among other whereases, it is set forth that—

"Allegiance to the Democratic or Republican party in national affairs, based on belief in high or low tariff, in one or another sort of trust regulation or railroad control or banking and currency systems, is utterly meaningless as applied to local contests where the issues may concern street railroads or gas or police or schools."

Municipal ownership revivalists yesterday began the preparation of the "sawdust trail" for "weak kneed" members of the city council with the intention of making a drive on the Municipal Voters' league slate of committees in the event that the aldermen now in the south retain Ald. Thomas at the head of the committee on local transportation.

The contemplated fight on the M. V. L. slate, it was explained, will affect only the local transportation committee.

Enlist an 'Ever-Ready' in Your Kit

'Ever-Ready' "Radio" Blades, 6 for 30c

The Blade That Beats The Barber

THE 'Ever-Ready' "Radio" Blade makes self-shaving a pleasure. It saves time—a few minutes and you're clean shaved. It saves money—one blade is good for numerous shaves. It saves your face—each shave is a gentle caress, leaving the face cool and smooth.

There is no other blade in all the world like the 'Ever-Ready' "Radio." There never can be, because "Radio" steel is prepared by a secret process and the blades are honed by our own exclusive method.

Every blade must cut a hair at six places along the edge before passing inspection—every blade is triple wrapped, hermetically sealed and sent from factory to face with its keen efficiency scientifically protected.

Look for the blue and gold package! It contains six "Radio" Blades and sells for 30c. "Radio" Blades will fit other safeties too! Try them and improve your shaving.

AMERICAN SAFETY RAZOR CO Inc. Brooklyn, N. Y.

'Ever-Ready' Radio Blades 6 for 30¢

Every Soldier, Marine and Sailor *must* shave. The United States Government specifies

'Ever-Ready' Safety Razors

as one of its standard brands. Thousands and thousands of Canadian and British troops and naval men are already using the 'EVER-READY.'

Mr. Enlisted Man, if some one of your family or friends want to give you a present, tell them to make it an 'Ever-Ready.' We guarantee satisfaction.

'Ever-Ready'

Standard of the world outfit with 12 "Radio" Blades, complete, $1.00.

'Ever-Ready' No. 2

Army and Navy Special

Complete 12 bladed outfit with stropping machine and strop, all in fine compact case, $2.50.

Extra 'Ever-Ready' Blades

Take an extra supply along. Packages of six blades, 30c.

Sold by dealers all over Chicago—and the world over.

LADIES, all you have to know about Safety Razors is to ask for the 'Ever-Ready,' Don't "fall for" a substitute.

Chicago Office: Monadnock Bldg. PHONE HARRISON 931

'Ever-Ready' "Radio" Blades, 6 for 30c

Friends of Your Face

THE 'Ever-Ready' Razor and the "Radio" Blade are the face-favorites of over 5,000,000 men. An 'Ever-Ready' shave will leave your face gratefully cool and clean—the tenderest skin with the toughest beard will not burn and smart after its swift, keen strokes.

The 'Ever-Ready' "Radio" Blade is a wafer of secret-process steel, hair-tested at six points along the edge before passing inspection. Its keenness is protected by a triple layer of hermetically sealed wrapping, and even the air cannot touch it.

The sturdy, well-balanced 'Ever-Ready' frame fits the hand comfortably and holds the blade at a scientifically correct shaving angle.

With 12 "Radio" Blades, the 'Ever-Ready' Razor sells at $1. Extra Blades at 6 for 30c—sold triple wrapped. Look for the trade mark face.

AMERICAN SAFETY RAZOR CO., Inc., Brooklyn, N. Y.

'Ever-Ready' $1 with 12 Radio Blades

WHY YOU YOUNG MEN SHOULD ENLIST NOW

1. BECAUSE YOUR COUNTRY NEEDS YOU NOW

2. BECAUSE IF YOU DON'T VOLUNTEER NOW—YOU WILL BE DRAFTED LATER.

READ THESE CLIPPINGS

FOR THE
ILLINOIS CAVALRY
NATIONAL GUARD
APPLY TO MAJOR
ROBERT R. McCORMICK
TRIBUNE BLDG

BETWEEN 9:30 A.M. and 3 P.M. TODAY

FOR THE
ILLINOIS ARTILLERY
NATIONAL GUARD
APPLY TO LIEUT.
JOSEPH MEDILL PATTERSON
TRIBUNE BLDG

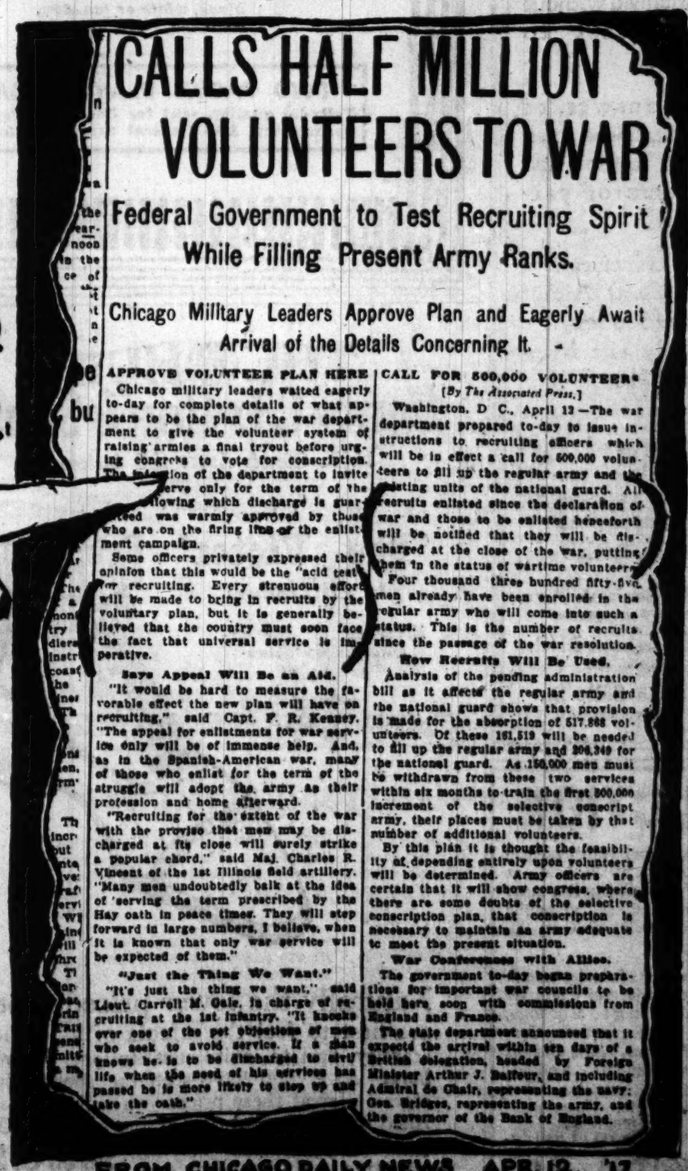

CALLS HALF MILLION VOLUNTEERS TO WAR

Federal Government to Test Recruiting Spirit While Filling Present Army Ranks.

Chicago Military Leaders Approve Plan and Eagerly Await Arrival of the Details Concerning It.

APPROVE VOLUNTEER PLAN HERE

Chicago military leaders waited eagerly to-day for complete details of what appears to be the plan of the war department to give the volunteer system of raising armies a final tryout before urging congress to vote for conscription. The intention of the department to invite men to serve only for the term of the war, following which discharge is guaranteed was warmly approved by those who are on the firing line of the enlistment campaign.

Some officers privately expressed their opinion that this would be the "acid test" for recruiting. Every strenuous effort will be made to bring in recruits by the voluntary plan, but it is generally believed that the country must soon face the fact that universal service is imperative.

Says Appeal Will Be an Aid.

"It would be hard to measure the favorable effect the new plan will have on recruiting," said Capt. F. R. Keaney. "The appeal for enlistments for war service only will be of immense help. And, as in the Spanish-American war, many of those who enlist for the term of the struggle will adopt the army as their profession and home afterward.

"Recruiting for the extent of the war with the proviso that men may be discharged at its close will surely strike a popular chord," said Maj. Charles R. Vincent of the 1st Illinois field artillery. "Many men undoubtedly balk at the idea of 'serving the term prescribed by the Hay oath in peace times. They will step forward in large numbers, I believe, when it is known that only war service will be expected of them."

"Just the Thing We Want."

"It's just the thing we want," said Lieut. Carroll M. Gale, in charge of recruiting at the 1st infantry. "It knocks over one of the pet objections of men who seek to avoid service. If a man knows he is to be discharged to civil life when the need of his services has passed he is more likely to step up and take the oath."

CALL FOR 500,000 VOLUNTEERS

[By The Associated Press.]

Washington, D. C., April 12.—The war department prepared to-day to issue instructions to recruiting officers which will be in effect a call for 500,000 volunteers to fill up the regular army and the existing units of the national guard. All recruits enlisted since the declaration of war and those to be enlisted henceforth will be notified that they will be discharged at the close of the war, putting them in the status of wartime volunteers.

Four thousand three hundred fifty-five men already have been enrolled in the regular army who will come into such a status. This is the number of recruits since the passage of the war resolution.

How Recruits Will Be Used.

Analysis of the pending administration bill as it affects the regular army and the national guard shows that provision is made for the absorption of 517,882 volunteers. Of these 181,519 will be needed to fill up the regular army and 206,349 for the national guard. As 150,000 men must be withdrawn from these two services within six months to train the first 500,000 increment of the selective conscript army, their places must be taken by that number of additional volunteers.

By this plan it is thought the feasibility of depending entirely upon volunteers will be determined. Army officers are certain that it will show congress, where there are some doubts of the selective conscription plan, that conscription is necessary to maintain an army adequate to meet the present situation.

War Conferences with Allies.

The government to-day began preparations for important war councils to be held here soon with commissions from England and France.

The state department announced that it expected the arrival within ten days of a British delegation, headed by Foreign Minister Arthur J. Balfour, and including Admiral de Chair, representing the navy; Gen. Bridges, representing the army, and the governor of the Bank of England.

FROM CHICAGO DAILY NEWS APR. 12, '17

BARES PITFALLS IN MAKING WAR; LESSON FOR U. S.

French Man Power Expert Says Nothing Must Be Overlooked.

BY CAPT. HENRY J. REILLY.
[SPECIAL CABLE TO CHICAGO TRIBUNE.]

PARIS, April 12.—Victor Dalbiez, a prominent member of the French chamber of deputies' commission on the army and author of the Dalbiez law for the proper utilization of the nation's man power and an authority on organization of a nation for war, today declared that the smallest item must not be overlooked when a country makes up its mind to fight.

"Proper war organization involves a nation, without exception, in self-sacrifice," the deputy said. "Those remaining behind must work and assume their share of the sacrifices and hardships. Discipline for all is essential. Each person should assume labor, according to his age and ability. War's essential characteristics must apply to the rear as well as to the front. There should be no shirking.

Whole Man Power Needed.

"National mobilization means the use of the whole man power and its efficient distribution between the fields of important industries, transportation, shipping, commerce, and agriculture. All these must be nationalized. Every effort from the beginning should be toward avoiding mobilization on any one service so that later demands will necessitate its rupture.

"Proper appreciation of the gigantic task a nation faces from the start will do much to prevent overlapping and bungling and the consequent loss of valuable time. Otherwise each ministry will be besieging the others for men, complaining of the impossibility to perform its duties.

Good Army Officers Needed.

"For a good army officers and noncommissioned officers are essential. The republican armies of France furnish proof that it is not necessary to draw from any single class of people. A French officer's prestige with his men rests on his efficiency and qualifications as a leader.

"Professional fitness should be the only consideration in organizing a nation for war. The great American republic has an immense task before it. All Frenchmen will follow its moves expectantly and confidently expect it to vindicate the democratic principles common to the two countries."

Judge Olson O. K.'s Doctor Who Doubled as Dentist

The charge of practicing dentistry without a license against Dr. William A. Lurie, a practicing physician of 25 East Washington street, were nonsuited before Chief Justice Olson in the Municipal court yesterday. Judge Olson said a physician would be allowed to practice dentistry if he was asked to act.

LAWYER BRANDS MRS. GOODSPEED 'THE VAMPIRE'

Grand Rapids, Mich., April 12.—[Special.]—Maude I. Goodspeed, alleged to be co-inventor with the Rev. T. R. Godolphin, Oak Park, Ill., of the "submarine kiss," has all the vampires outvampired, according to her husband whom she is suing for divorce.

In addition, Mr. Goodspeed and his family consider the complainant has no claim on the Goodspeed fortune—in fact, they consider her a rank outsider.

This opinion was partially sustained by Judge Durham today when he announced he would hold Mrs. Goodspeed was never legally married to John W. Goodspeed, but would consider her as his common law wife in arriving at his opinion, unless he could be shown otherwise.

Dr. E. R. Hunter, a veterinary surgeon, during cross-examination by the defense, admitted Mrs. Goodspeed had vampired him into many buggy rides, in which roadhouses and out of the way saloons were common destinations.

According to the defense Mrs. Goodspeed was friendly with horse doctors, musicians, and numerous other men.

Is Your Yard a REAL Garden—An Outdoor Living Place?

If you have a 30-foot lot or larger and have not such a garden you are wasting high-priced land and missing one of life's greatest pleasures.

A real garden is an addition to the dwelling, a room in the sunlight with grass for a carpet, shrubbery for walls, flowers for decorations and for guests—the song birds.

To be all this it must be planned by those who know how. It must be planted with vines, trees, shrubs and flowers that harmonize and will thrive.

Our experts and our nurseries are placed at the disposal of home owners at terms never before equaled, in the offer herewith made of a complete garden—plan and materials—for $100.

Our reputation, established by 61 years in business in Chicago, is a guaranty of work well done. Write today for landscape folder.

A Complete Planting of 50-Foot Lot for $100

We offer to every home owner an opportunity to have a real garden for $100—half the price of a phonograph. We will supply for this sum the complete materials necessary and a well considered, detailed plan prepared by our experts, with directions which anyone can carry out. We provide:

Twelve dozen 2-year-old berried and flowering shrubs, arranged for succession of bloom and foliage and winter effects about foundation, in borders and screens.

Ten dozen hardy perennials for continuous summer flowering, effectively placed.

One-half dozen trees 10 to 15 years old for parkway and lawn.

One dozen peonies.

One-half dozen vines for porches and walls.

An artistic bird bath, surrounded by plants attractive to birds.

If desired we will furnish expert help for planting.

Remember—The planting season is at hand! Send your order immediately!

Swain Nelson & Sons, 938 Marquette Bldg., Chicago

SPRING-STEP RUBBER HEEL

THE KIND WITH THE RED PLUG

What adds that springy, youthful stride to many an old chap's gait?
—*SPRING-STEP*

What helps that young chap hustle so from early morn till late?
—*SPRING-STEP*

What is the heel that every one likes most of all to wear?
—*SPRING-STEP*

And isn't it because they know that good old Red Plug's there?
—*You've said it*

Every one is asking for the heel with the Red Plug — it is the one ideal insurance policy against slipping. And in addition Spring-Steps not only outwear the ordinary heel but there are no holes to track mud and dirt.

Obtainable in all sizes—black, white or tan, 50c, attached. All Dealers.

TWO PACKS PLAYING CARDS
Tally-ho quality, sent for 30c. (elsewhere 50c.)
Spring-Step, 105 Federal Street, Boston, Mass.

Tremendous Savings Now!

These "Price Wrecking Specials" are offered to quick buyers today and tomorrow only.

CHICAGO HOUSE WRECKING CO.

Our 6 more daylight furniture salesrooms will be open until 6 P. M. each day.

Today and Tomorrow Your Last Chance to Get Your Share of the Savings at Chicago's Great Sale!!

This is our last call to Chicago's Furniture and Rug buyers, who wish to get their share of the tremendous savings offered this week. Thousands of keen posted buyers, in and about Chicago, were quick to realize the importance of this great sale. So don't delay a moment longer—come and see for yourself—a short ride to our door will double your dollar's buying power.

BRUSSELS RUGS
Good Quality
9x12 Ft. Seamless—worth $17.00
$13.59

Our Regular $41.00 Quality Heaviest Seamless AXMINSTER RUGS
Beautiful Patterns
9 x 12 Ft.
$29.90

$16.75
Now Buys 9 x 12 Foot Room Size WILTON VELVET Seamless Rugs
The Regular $22.00 Kind

$26.90
Now Buys 9 x 12 Ft. Wilton Velvet Seamless Rugs
Regular $35 Kind

9x12 ft. good quality seamless Brussels Rugs, worth $17.00; good patterns; 2 days only	$13.59
9x12 ft. good quality seamless Wilton Velvet Rugs, worth $22.00; many desirable patterns; 2 days only	$16.75
9x12 ft. heavy quality seamless Wilton Velvet Rugs, worth $35.00; excellent patterns and colors; 2 days only	$26.90
9x12 ft. heaviest quality seamless Wilton Velvet Rugs, worth $48.00; season's best effects; 2 days only	$32.50
9x12 ft. heaviest and best seamless Axminster Rugs, worth $41.00; beautiful patterns; 2 days only	$29.90
36x72 in. heaviest Axminster Rugs, worth $5.25; in best colors and numerous pleasing patterns to match the Rugs in your home, 2 days only	$3.98

5 Carloads of Fine Upholstered Pieces from a Leading Maker at Half!!

$6.35 $10.85 $12.65 $13.35 $13.95

The Rockers above are typical of more than 300 beautiful artistic designs secured by us at about half their real value from a leading Michigan factory. Tasty and well constructed frames in mahogany finish, genuine mahogany or solid oak and quartered oak in the newest oak finishes. Upholstered Rockers have durable all steel spring constructed seats; covered with select black genuine leather, brown Spanish leather, excellent tapestry effects, beautiful velours, silk plush in rich colors and long wearing artificial leather. Also a number of desirable wing Rockers with fine cane seat and back.

$7.85 $12.65 $13.95 $19.65

High grade luxurious over-stuffed Chairs and Rockers were never priced so low. This big purchase brought us 160 splendid pieces in a wide range of designs. Honest dependable construction, both inside and out. All steel springs; some of them have loose spring cushions. Genuine leather in the desirable brown Spanish color or black; tapestry in many artistic effects and a few covered with long wearing artificial leather. Substantial strong frames. The pieces above will give you only a faint idea of the bargains waiting here for you.

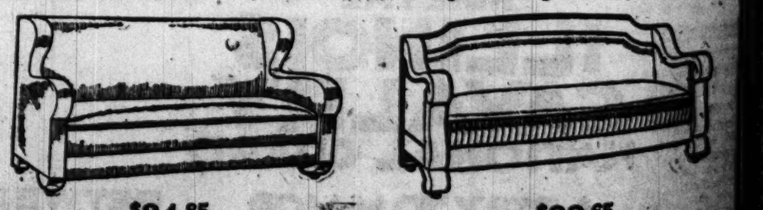

$24.85 $22.65

There are 57 massive well proportioned full size bed-davenports in this and other desirable styles, offered today and Saturday at about half. Best frame and spring construction. Opens to a full sized bed. Coverings include genuine brown Spanish and black leather, beautiful tapestry, and artificial leather. Values range from $35.00 to $60.00. For 2 days, as low as..... $24.85

The davenport above will give you some idea of more than 75 massive styles, with fancy finished frames of quartered oak; golden and fumed finishes or mahogany finish. Superior spring and frame construction. Coverings include brown Spanish or black genuine leather combinations or tapestry in a number of pleasing effects. Opens to full size bed. Vals. $30 to $50—2 days as low as $22.65

Daily deliveries to all parts of Chicago made with care in our unlettered motor trucks.

It is only a short ride to our door from any part of Chicago. Take any north or south bound car, then transfer at 35th street—the conductor knows.

HARRIS BROTHERS CO.
35th and Iron Sts. :: CHICAGO

It Costs No More

Some think Almer Coe service must cost more.

They ask how such well appointed stores, such painstaking exactness, individual attention, liberal treatment and unusual personnel can be maintained without extra cost to patrons.

The answer, of course, lies in intelligent method and volume of patronage.

The refinements of service at Almer Coe Stores are merely the overflow of success.

Almer Coe & Company
Opticians

105 N. Wabash Ave.
Just North of Washington

82 E. Jackson Blvd.
Near Michigan

6 S. La Salle St.
Near Madison

AUCTION

We will, on Saturday, April 14th, 1917, at 10:30 A. M., at 3219 North Clark St., near Belmont Ave., sell at public auction stock of Geo. U. Gairing.

Consisting of a select stock of high grade and exquisite Oil Paintings, Etchings, Prints, Photogravures, Carbons, Pictures, Hand Carved Frames, Cameras, Kodaks, Photograph Supplies, Fine Stationery, etc.

Also a very fine set of fixtures.

Michael Tauber & Co.
Auctioneers 317 S. Market St.

THE HUB
Henry C. Lytton & Sons
N. E. Corner State and Jackson

'The Victor'
In All Leathers

Evidence of our extraordinary value-giving, at

$4

Naturally the lower priced shoes are first to feel the effects of a leather scarcity, first to invite substitutions, *but not here.* After you have seen the shoes other stores offer at these prices you will be astonished at the superiority of our values. Dependable leathers and solid construction in shoes and oxfords, **$4, $5 & $6**

Main Floor

JORDAN
The Luxury Car

Again the Jordan demonstrates its style supremacy. It faithfully carries out the new trend in motor carfashions—with the individual requirements of the most fastidious provided for in the different color schemes—and with an excellence of materials and a perfection of finish not found in other cars even at much higher prices.

PRICES

Jordan 7-Passenger Luxury Car	$1795
Jordan 4-Passenger Sport Model (Wire wheels regular equipment)	$1895
Jordan 2-Passenger Roadster	$1795

All prices f. o. b. Cleveland

Open Evenings and Sundays.

CHICAGO MOTOR CAR CO., Inc.
Phone Calumet 6070
2313 Michigan Avenue Chicago, Ill.

Jordan Motor Car Company
Cleveland, Ohio

JORDAN

SCHOOLS REV... LEXINGTON ... REVERE APRI...

...hange Loop Parad... —Cadet Leaders ... Given Out.

Both the battle of Lexington ...revere's ride will be celebrate... parade of the high school vols... Thursday, April 19, instead of ... as originally planned. The ... will take place at the Log... west in Grant park, and th... which will start at 2 p. m., will ... Randolph, west to La Salle, ...dison, and east to Michiga... parade will break up.

Lieut. James L. Frink gave ... of the winners of the exa... company leaders yesterday ... High school the comp... are Joseph Drucker, A. J. ...er, and Willard Wirth. ... day is leader of the compa... Paley High school.

Roster of Three Compa...

The complete roster of com... ers for the three companies ... west:

Company E, Fifth regiment ...igh school—Company leader ...rucker; platoon leaders, Jo... ...ed Jarosh, and Raymond ...ides, Leo Spira and Edwin ...; squad leaders, Dayton F... ...am Paley, Clarence Hector ...bel, Edward Zitzewitz, and ...

Company F, Schurz High ...Company leader, A. J. Rauc... ...iteen leaders, Harold Hawes... ...aper, and Norman Blessum... ...ren Sharpe and Max Fuhr... ...ders, Robert Cook, George ... ...rling Helmboc, George Wide... ...rt Howard, and Eugene Bind... Company G, Schurz High ...ompany leader, Willard Wi... ...en leaders, Louis P. Care... ...ward Olson, and Joseph ...ides, Leslie Layne and Ralp... ...; squad leaders, Leonar... ...eodore Umbright, Magnus ...ughton, McGaffey, Harry ...f Leslie Werner.

Company M, Seventh regim... Paley High school—Company ...ohn McCarthy; platoon lead... ...ain, Seymour Frank, and J... ...rich; guides, Maurice Lelber... ...eorge Silverstone; squad lead... ...ur Hoppe, Louis Luft, Paul ... ...ph Allegretti, Joseph Ma... ...ohn Stoll.

Half of Uniforms Order...

Uniforms for half of the hig... ...dets have been ordered and ...dy as quickly as they can ... ...ctured. The rest of the unif... ...e made as soon as the mone... ...ded. Those who have not ... measured at once.

RHEUMATI... AND ... Broken Arch...

are often confused-- ... some of our best doc... diagnose those pain... limbs and nerves as r... matic, w... as a ma... of fact ... are ca... from ... strain ... brea... arc...

If you suffer with p... in the limbs, don't ex... ment. Come to me ... let me fit your feet ... a pair of Larson's ... tomic Sta-Right Sh...

These shoes are ... along scientific lines ... each person's own ... by a plaster paris ... system of shoe buil...

Made to Measure, $13.50 a... With Plaster Cast, $17 a...

Send for Free Booklet T...

Martin Lars...
CHICAGO'S ONLY SHOE SPEC...
369 W. Madison S...
AT THE BRIDGE

The metal box ...guards In-B-Tween against ...matic changes ...and keeps the ...riginal fine ...avor per...ectly intact. ...ome Ha... ...ena filler ...hand ...ndle.

IN-B-TWEEN

ous
ow!
Our 6 new daylight floor
niture salesroom will be
open until 6 P. M. both
days.
our Last
re of the
eat Sale!!
ug buyers, who
eek. Thousands of
the importance of
or yourself—a short
$41.00 Quality
Seamless
TER RUGS
Patterns
Ft.
$29.90
$26.90
Now Buys
9 x 12 Ft.
Wilton Velvet
eamless Rugs
gular $35 Kind
tterns; $13.59
desir- $16.75
cellent $26.90
eason's $32.50
autiful $29.90
umerous $3.98
olstered
at Half!!
$13.95
as secured by us at
nd well constructed
ed oak in the newest
ucted seats; covered
try effects, beautiful
o a number of desir
$19.65
d so low. This big
est dependable con-
ose spring cushions.
y in many artistic
strong frames. The
e for you.
.65
give you some idea of
ith finely finished frames of
d finishes or mahogany. Ex-
construction. Coverings in
enuine leather and excellent
effects. Opens
days as low as $22.65
40 acres of other
bargains like these
—everything to build
and furnish your
home.

SCHOOLS REVIVE LEXINGTON AND REVERE APRIL 19

Orange Loop Parade Date Cadet Leaders Are Given Out.

[illegible] the battle of Lexington and Paul [illegible]'s ride will be celebrated by the [illegible] of the high school volunteers on [illegible]day, April 19, instead of on April [illegible] as originally planned. The mobilisa- [illegible] will take place at the Logan monu- [illegible] in Grant park, and the march, [illegible]th will start at 2 p. m., will be north [illegible]ndolph, west to La Salle, south to [illegible]ison, and east to Michigan, where [illegible] parade will break up.

[illegible]. James L. Frink gave out the [illegible] of the winners of the examinations [illegible]mmary leaders yesterday. At the [illegible] Fifth school the company lead- [illegible]re Joseph Drucker, A. J. Rauche- [illegible] and Willard Wirth. John Mc- [illegible]y is leader of the company at the [illegible]ster High school.

Roster of Three Companies.

The complete roster of company offi- [illegible] for the three companies is as fol- [illegible]:

[illegible]mpany M, Fifth regiment, Schurz [illegible] school—Company leader, Joseph [illegible]ucker; platoon leaders, John Soule, [illegible] Jarosh, and Raymond Miller; [illegible]ad leaders, Leo Spira and Edwin D. Ryer- [illegible]n; squad leaders, Dayton Field, Wil- [illegible]m Paley, Clarence Hector, Robert [illegible] and Edward Zitzewitz, and Roy Jen- [illegible].

[illegible]mpany F, Schurz High school—[illegible]mpany leader, A. J. Rauchenecker; [illegible]n leaders, Harold Hawes, Eugene [illegible]n, and Norman Blessum; guides; [illegible]n Sharpe and Max Fuhrer; squad [illegible]s, Robert Cook, George Matthews, [illegible] Rathbun, George Wideman, Al- [illegible]n Howard, and Eugene Binder.

[illegible]mpany G, Schurz High school—[illegible]mpany leader, Willard Wirth; pla- [illegible]n leaders, Louis P. Cardwell Jr., [illegible]ert Olsen, and Joseph Rudnich; [illegible]s, Leslie Layne and Ralph Johns- [illegible]; squad leaders, Leonard Spira, [illegible]ve Umbright, Magnus Munson, [illegible]klin McGaffey, Harry Swanson, [illegible] Leslie Werner.

[illegible]mpany M, Seventh regiment, Mc- [illegible] High school—Company leader, [illegible] McCarthy; platoon leaders, Earl [illegible] Seymour Frank, and Julian Al- [illegible]; guides, Maurice Leiberman and [illegible]ge Silverstone; squad leaders, Cas- [illegible]e Bozo, Louis Luft, Paul Blum, Jo- [illegible]l Allegretti, Joseph Mann, and [illegible]e Gall.

Half of Uniforms Ordered.

[illegible]niforms for half of the high school [illegible]s have been ordered and will be [illegible]ly as quickly as they can be manu- [illegible]ured. The rest of the uniforms will [illegible] made as soon as the money can be [illegible]ed. Those who have not been will [illegible]ssessed at once.

CANADA SLACKER SUSPECT TAKEN AS HOTEL THIEF

Melbourne Employe Gives Clew to "Bellboy Ring."

Edward Johnson, accused of being a Canadian slacker from the Strathcona guards, was arrested last night by a flying squad from First Deputy Westbrook's office, charged with the theft of $1,000 in goods from the Melbourne hotel, 4625 North Racine avenue. It is suspected that Johnson is a member of a "trust" of hotel bellboys who have been stealing wholesale from north side hotels.

Another link in the charge of a "bellboys' trust" was offered when the police wired the Peoria police to arrest Harry Tuschek, who, until two weeks ago, was chef in the Grasmere hotel, 4621 Sheridan road. It is alleged that Tuschek, with the knowledge of his wife, has been acting as the receiver of stolen goods for Johnson and his companions.

The goods stolen from the Melbourne hotel consisted of silverware, jewelry and expensive clothing, the police said.

Johnson confessed his part in the thefts to Lieut. Cose and Detective Sergts. Hart, Fullmer and Turk, it is said. Following the information obtained from Johnson, detectives were sent on a search of the north side for information from hotelkeepers. It was said many hotels have been victimized.

COURT NULLIFIES "INSIDE DEAL" IN DU PONT STOCK

Wilmington, Del., April 12.—Judge J. Whitaker Thompson of Philadelphia filed an opinion in the United States District court here today, deciding in favor of the plaintiffs in the $57,000,000 Du Pont stock suit.

The court holds that the acquisition of the stock by the Du Pont Securities company was illegal and that the board of directors was disqualified from passing on it.

The stock was purchased by the securities company from Gen. T. Coleman Du Pont for $14,000,000 and is now said to have a value of $57,000,000.

Domestic Court Clerk Will Mail Wives' Stipends

A committee of judges examining the operation of the Court of Domestic Relations yesterday decided to have the clerk of the court send the payments by delinquent husbands to their wives by mail. Heretofore wives have been compelled to go to the clerk's office.

Motorcyle Police Ousted for Shaking Down Speeder

Henry Ruttner and Ralph M. O'Dell, two motorcycle policemen, were discharged from the force yesterday by the civil service trial board on charges of "shaking down" automobile speeders.

Electrical Workers Patriotic.

Members of local No. 134, Electricians' union, at a meeting in the union hall, 560 South State street, last night, passed resolutions of support to President Wilson and voted to pay all dues and death assessments of members who have enlisted.

THREATEN TIEUP OF CHICAGO'S PRODUCE MART

Charging they are "being forced to an issue so that there may be a good excuse for boosting the price of foodstuffs," helpers employed in South Water street commission houses may go on a strike within the next few days. If this happens, a tieup of Chicago's dairy and produce supplies may result.

On March 16 the helpers' union sent letters to the commission merchants, asking for a meeting for the purpose of discussing wages. These letters, as well as subsequent missives, were totally ignored by the commission men, it was stated by Emmet T. Flood, organizer for the American Federation of Labor.

Last night the union held a meeting at 234 North Clark street. The members voted to place the entire matter in the hands of an executive committee. If the commission men persist in their attitude, or if a settlement satisfactory to the union is not obtained, a strike will be called immediately, it was declared.

DOROTHY ELLIOTT
SILVIA and TAYLOR
of the
VERY GOOD EDDIE SHOW
(Appearing at the Chicago Theater)

Will illustrate their latest dancing steps to the music of the COLUMBIA GRAFONOLA

AT

Adam Schaaf
319-21 South Wabash Ave.
FRIDAY, APRIL 13
3 P. M.
Recital Hall, Main Floor
Limited Number of Seats
ADMISSION FREE

Those who have seen Silvia and Taylor in "Very Good Eddie" will at once enjoy the "close-up" of this graceful pair.

The Marshall Field & Company Choral Society will hold its Annual Concert tonight at Orchestra Hall. Tickets on sale at the Box Office.

MARSHALL FIELD & COMPANY

Today and Saturday---

Misses' Silk Frocks---

Exceptional—$14.50—$22.50

A Special Purchase of Crepe de Chine, Georgette Crepe and Taffeta Frocks of Unusual Qualities—Charmingly Designed for Street and Afternoon Wear.

Values So Unusual That Selection With Summer's Requirements in View Is Decidedly Worth While

The Group at $14.50 includes:
Frocks of plaited crepe de Chine, with belts soutache braided.
Satin striped Taffetas combined with sheer sleeves.
Plain Taffetas, attractively trimmed with braid.

The Group at $22.50 includes:
Crepe de Chine and Georgette Crepe Frocks, various styles, with metal embroidered trimming; and plain plaited models.
Excellent quality taffeta, trimmed with filigree buttons and contrasting color facings.

Additional sales people have been provided; early selection assures an unbroken line of sizes, styles and colors.

Sixth Floor, North Room.

Continuing the April Sale—Many Dainty New Styles—

Women's Silk Underwear—Specially Priced

Featuring Crepe de Chine, Washable Satin and Tricot Silks in Many Styles

The attention of our patrons is invited to our recent regrouping of the Women's Silk Underwear stocks, enabling one to select with the utmost convenience all varieties of Silk Undergarments — tricot silk, trousseau crepe, crepe de Chine and washable satin. The following specially priced pieces are worthy of attention:

Washable Satin and Crepe de Chine:

At $1.95—Embroidered washable satin Underbodice — satin shoulder straps.

At $2.65—Envelope Chemise, topped with deep lace yoke. At the right.

At $3.95—Crepe de Chine Nightdress, with sleeves and empire yoke.

At $4.95—Silk crepe Envelope Chemise, shown at left, with yoke, elaborated by lace and pointed medallions. Crepe de Chine Nightdress, sketched at the center, with yoke inserted with lace.

Tricot Silk Underwear:

At $1.35—Band top Undervests.

At $1.95—Two good styles of embroidered Undervests; one with tailored band top; one with silk braid finish.

At $3.50—Bloomers of good weight silk, elastic banded at waist and knees.

At $3.95—Tailored band finished Union Suits, low-necked, sleeveless, knee length.

At $6.75—Exceptionally heavy weight tricot silk Union Suits, finished with beading and tailored band edging; re-enforced where wear is greatest.

Fifth Floor, South Room.

RHEUMATISM AND Broken Arches

are often confused--even some of our best doctors diagnose those pains in limbs and nerves as rheumatic, when as a matter of fact they are caused from the strain of breaking arches.

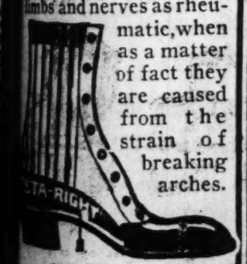

If you suffer with pains in the limbs, don't experiment. Come to me and let me fit your feet with a pair of Larson's Anatomic Sta-Right Shoes.

These shoes are made along scientific lines over each person's own feet by a plaster paris cast system of shoe building.

Made to Measure, $13.50 and up
With Plaster Cast, $17 and up

Send for Free Booklet T

Martin Larson
CHICAGO'S ONLY SHOE SPECIALIST
369 W. Madison St.
AT THE BRIDGE

The metal box guards In-B-tween against caustic changes that keeps the perfect line forever perfectly intact. Ask Hanan fitter for Hanan shoes.

IN-B-TWEEN

Just look at the eyelets in this shoe!

Box of
12 cigars, 50c
25 cigars, $1
50 cigars, $2
At Your Hotel, Cigar Dealer, Everywhere
BERATH & CO., Inc.
Baltimore, Md.

Nujol For Constipation

The Uphill Road *after* Forty-five

In America, men age prematurely after the age of forty-five. Statistics show that the mortality from the degenerative diseases is steadily increasing.

Digestive disorders, particularly constipation and intestinal stasis, are in most cases the underlying causes for this premature aging of the system.

Doctors recognize that the increasing use of drugs and physics is one of the chief causes of chronic constipation. The use of Nujol, the internal lubricant, is a far safer and more sensible means of bringing about normal bowel movements.

Nujol is not a drug and is not absorbed by the system. It acts mechanically by keeping the intestinal contents soft, and by lubricating the entire intestinal tract.

As Nujol is not a physic but a lubricant, it does not gripe or upset the system. Being tasteless, it is not unpleasant to take.

The Standard Oil Company (New Jersey) has used its world-wide resources in producing Nujol and its reputation is behind the product.

Nujol is the only remedy for constipation we manufacture. The genuine sold only in pint bottles bearing Nujol trade-mark. All bottles filled at our Nujol plant, absolutely modern and sanitary.

Write today for an instructive booklet on Nujol and its uses.

STANDARD OIL COMPANY
Bayonne (New Jersey) New Jersey

FILM CENSORS MAY LOSE JOBS; FIXERS FOILED

Shakeup Is Predicted as Result of Charge by School Board.

"Foiling the Fixers" might be the scenario title of a film censorship climax which Second Deputy Funkhouser is planning for today with four or five members of the censorship bureau as the chief actors.

Maj. Funkhouser, it was learned yesterday, will confer with Chief Schuettler today for the purpose of "cleaning up" the censorship evils which culminated Wednesday in the resolution of the board of education censuring the city censors.

A big shakeup in the censor board is predicted as a result of this conference. The second deputy is considering suspending several members of the board as a disciplinary measure.

Private investigation conducted by Maj. Funkhouser has convinced him there is justification for complaints that objectionable films have been "slipped through" the censor board.

The laxity of the board, it is said, dates back to the régime of former Chief of Police Healey and the appointment of Wilber F. Willis as the chief censor. Chief Healey ignored two women who passed at the head of the list and gave the promotion to Willis.

Maj. Funkhouser has been aroused by reports of his investigators that Willis and L. L. Pryor, a member of the board, have frequently taken dinner with Harry Igel, city hall "negotiator" for several big film companies. The second deputy's records also show that Igel gave Willis a business desk.

During the Healey régime Maj. Funkhouser was stripped of his authority as the final arbiter of films and Willis reported directly to Chief Healey. Harry Igel is said to have found this system highly favorable to his interests. Willis has admitted he is a good friend of Igel.

Vermont Aims a Blow at Sale of Liquor During War

Montpelier, Vt., April 12.—[Special.]—Gov. Graham today signed the bill preventing the carrying away of liquor, sold in bottles, from the place of purchase during the time the United States is at war or is threatened with war.

INSULTS

To Flag Put Insulters in Cells.

JOSEPH DAWSON was arraigned yesterday before Judge Edward T. Wade in the Desplaines street court on charges of having remarked: "To hell with our navy." He explained that he had been drinking and added that he had been honorably discharged from the navy.

"I'd be back now, but I have such bad teeth they won't accept me," Dawson continued.

"Drink is no excuse; ten dollars and costs," said the judge.

A man, giving the name of Florence McMahon, 35 years old, was locked up on a charge of disorderly conduct yesterday. He is alleged to have made derogatory remarks about the American flag.

Liquor Forces Contest Springfield Election

Springfield, Ill., April 12.—"Wet" forces here today filed a contest suit in the County court attacking the legality of the local option election in Springfield on April 3 when the town was voted "dry."

The grounds alleged are: That women were not legally entitled to vote on the issue, that five propositions were voted on at the same election in violation of the public policy statute, and that many of the signatures on the petitions were illegal.

The hearing was set for April 19 before County Judge Weaver.

COUNCIL SLATE MAKERS AGREED ON SEVEN POSTS

Eight Committee Chairmanships Still to Be Determined.

BY PARKE BROWN.

St. Augustine, Fla., April 12.—[Special.]—Getting down for the first time to the serious business ahead, the organization committee of the Chicago city council today discovered its six members agreed on only seven of the fifteen chairmanships of committees.

No attempt to fill vacant memberships was made, as all discussion centered around the top places on such committees as railway terminals, gas, oil and electric light, and local transportation. It is believed certain that the chairmanship of the last named body will be left with Ald. Henry D. Capitain, but the three Democrats refuse to concede the place formally now. They advanced the name of Ald. Eugene Block, and Ald. Thomas J. Lynch also was mentioned.

Block also was mentioned as a possible head of the gas committee. It is vacant through the defeat of Chairman Sitts.

Ald. Schaeffer is a possibility for the chairmanship of terminals. Two of the Republican slatemakers themselves are considered candidates for this post. They are Ald. W. J. Healy and Ald. W. F. Lipps.

The chairmanships which have been agreed on are the following: Finance, Richert; harbors, Littler; local industries, Fisher; judiciary, Kerner; license, Toman; buildings, Pretzel; health, Nance.

WOMEN'S CLUBS ASK PROHIBITION AS WAR MEASURE

New Orleans, La., April 12.—[Special.]—An appeal to the government for "national prohibition as a means of eliminating material and moral waste" was made by the General Federation of Women's Clubs today.

"The vast quantities of grain now used in the manufacture of liquor may be used to feed our armies," the resolution said. "The women of America are loyal, but they ask for this fortification against a colossal evil."

Every one of the 2,500,000 club women will be asked to sign at once the following pledge:

"In view of the pressing military necessity for conserving the food supplies, I will do my bit by using in my home only necessary amounts of food; will try in every way, endeavoring to conserve all foods and to live simply. I will begin now."

Postpone Charity Concert.

On account of the sudden illness of William Boeppler, conductor of the Chicago Singverein, the charity concert scheduled to be given by the singverein, together with the Erholung society next Sunday in the Auditorium, has been postponed until May 27.

Archie Roosevelt to Wed on Time by Court Permit

Boston, Mass., April 12.—The state law requiring that five days must elapse between the filing of a declaration of intention of marriage and issuance of the license was waived by Chief Justice Wilfred Bolster of the Municipal court today in the case of Archie Roosevelt, son of the former president, and Miss Grace S. Lockwood of this city, who planned to be married at noon Saturday.

BETTER THAN CALOMEL

Thousands Have Discovered Dr. Edward's Olive Tablets are a Harmless Substitute

Dr. Edwards' Olive Tablets—the substitute for calomel—are a mild but sure laxative, and their effect on the liver is almost instantaneous. They are the result of Dr. Edwards' determination not to treat liver and bowel complaints with calomel. His efforts to banish it brought out these little olive-colored tablets.

These pleasant little tablets do the good that calomel does, but have no bad after effects. They don't injure the teeth like strong liquids or calomel. They take hold of the trouble and quickly correct it. Why cure the liver at the expense of the teeth? Calomel sometimes plays havoc with the gums. So do strong liquids. It is best not to take calomel. Let Dr. Edwards' Olive Tablets take its place.

Most headaches, "dullness" and that lazy feeling come from constipation and a disordered liver. Take Dr. Edwards' Olive Tablets when you feel "loggy" and "heavy." Note how they "clear" clouded brain and how they "perk up" the spirits. 10c and 25c.

—Advertisement.

20 MILLION PEOPLE USE CASCARETS—WHY?

Only True Tonic for Liver and Bowels Costs 10 Cents a Box

Cascarets are a treat! They liven your liver, clean your thirty feet of bowels and sweeten your stomach. You eat one or two Cascarets like candy before going to bed and in the morning your head is clear, tongue is clean, stomach sweet, breath right, and cold gone and you feel grand.

Get a 10 or 25-cent box at any drug store and enjoy the nicest, gentlest liver and bowel cleansing you ever experienced. Stop sick headaches, bilious spells, indigestion, furred tongue, offensive breath and constipation. Mothers should give cross, peevish, feverish, bilious children a whole Cascaret at any time.—Advertisement.

ECONOMIZE AND LIVE BETTER

THE pure oil from the heart of golden corn—for all general cooking and salad dressings. Mazola gives better results than butter, lard or compounds and costs much less.

CORN PRODUCTS REFINING CO.
Manufacturers of Kingsford's and Argo Starches and Karo Syrup
17 Battery Place New York
Chicago Office, 213 East Illinois Street

Helmar—the noblest Roman of them all.

Most everybody knows of this "Old Roman."

One package generally makes a Helmar smoker—and there's a reason for it.

Helmar is a better cigarette than most men smoke, regardless of price—because it is made of Pure Turkish Tobaccos, Put together right.

The Mildest tobacco for cigarettes is Turkish
The Best tobacco for cigarettes is Turkish

Friend, if you will once, you will many times.

100% Pure Turkish Tobacco Put Together Right

Quality Superb

BETHLEHEM MOTOR★TRUCKS

WE introduce to Chicago today the world's greatest value in a motor truck.

New to our city, but old in commercial vehicle experience, this truck, produced in one of the three largest truck plants in America, makes necessary an entire readjustment of all standards of values in trucks of its capacity.

Bethlehem Motor Trucks have achieved the end to which every motor truck has been planned—Dependable Delivery.

Bethlehem Motor Trucks have achieved this end with greater power, wider utility, greater strength and quality than has ever been possible heretofore in any truck selling at its price.

We believe this truck—a real truck—can be used by a greater number of business men than any commercial vehicle ever produced. It can and will be used by thousands of Chicago business men for whom motor transport has been impossible in the past. The first cost is unbelievably low for a truck of its units and quality—and its efficiency and economy make motor hauling a matter of dollars and cents saving *which you cannot afford to pass by.*

Bethlehem Motor Trucks are easy to buy. We want to give this truck the widest possible use in our city. We want 5,000 new users of motor trucks to own the Bethlehem this year, and we are prepared to finance the purchase of one to 100 of these trucks for any responsible business man in Chicago.

We will show you how you can make Bethlehem equipment pay for itself.

1¼ TON—CHASSIS, $1,125. COMPLETE WITH BODY—FLARE BOARD OR STAKE, $1,165.

2¼ TON—CHASSIS, $1,665. PRICES F. O. B. FACTORY.

We and our traffic engineers are ready to discuss this truck with you now. Please call or write.

"L" Head Motor.
Rear Axle, Internal Gear. Solid Nickel Steel.
Bosch High Tension Magneto.
Straight Line Drive.
Extra Size Brakes.
Oversize Springs.
Special Oversized Pressed Channel Section Frame.
16-Gallon Tank. Gravity Feed.
Complete Equipment.

Commercial Vehicle Motors Co.
General Offices:
Karpen Building, 900-910 Michigan Avenue, Chicago
Show Rooms:
1110 Michigan Ave. and 2218 Cottage Grove Ave.
MILWAUKEE WATERLOO, IA. CINCINNATI
KANSAS CITY INDIANAPOLIS
MINNEAPOLIS ST. LOUIS

So great is our confidence in this truck that we have discontinued the sale of all other trucks in its price class.

SOMETHING NEW IN FOOT RELIEF

Wa-Ne-Ta

"a delightful body bath"

soothes aching feet

HERE'S a new and different foot tablet. Not like any you've tried before. WA-NE-TA FOOT TABLETS really take away the burning and discomfort in no time. *Renew* your feet and your joy in life. And besides, WA-NE-TA gives a refreshing, delightful antiseptic body bath. Two or three tablets in a basin of water eliminate the ache from your feet, and destroy all odors. WA-NE-TA gives you most for your money and can be secured at your druggist, for 25c in the large green package.

NEW NOON DAY (12:10) TRAIN, CHICAGO TO NEW YORK

GRAND TRUNK RAILWAY SYSTEM

FARE ONLY $19.10

Arrives NEW YORK (and PHILADELPHIA) NEXT AFTERNOON

Pullman's latest sleeping cars. Modern coaches and dining car service. Observation parlor car Chicago to Detroit.

MAKE RESERVATIONS NOW. GRAND TRUNK
Ticket office, 301 So. Clark St. Phone Wabash 1757

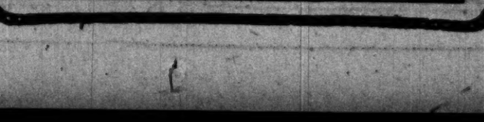

will clean out your system and preserve your health.

One of the best, generally speaking, put on the market, carefully prepared, and only the best materials used in their manufacture.

We have customers who have taken them for 30 years or more, and would not be without them.

AT YOUR NEAREST DRUG STORE

BRIGHT WOMEN want a bright paper. Better no Tribune than no Tribune.

10 Cents

blest

nows

Helmar
it.
an most
because
baccos,
u will

erb

clean out your system
serve your health.
of the best ...
in the market, carefully ...
and only the best materials
in their manufacture.
have customers who have
them for 20 years or more
would not be without them.
YOUR NEAREST DRUG STORE
Chocolate Coated or Plain

RIGHT WOMEN
nt a bright paper.
tter no breakfast
an no Tribune.

DOUGLAS LICKS PIRATES, 2 TO 0, WITH 4 SWATS

Hurls Great Ball as Wortman Poles Three Hits and Gets Walk.

BY JAMES CRUSINBERRY.

There was considerable dash to the playing of the Cubs and a whole lot of stylish pitching by Shuffling Phil Douglas, our swarthy slab recruit. Consequently the north siders gave Jimmy Callahan's Pirates another trimming, 2 to 0.

Douglas turned out a game of ball that one might expect to see in July instead of on the second day of the season with a biting wind coming off the lake and the 3,000 fans shivered through it convinced that Manager Mitchell has added a star to his slab staff in the tall and lean Tennessee boy.

Four Hits Off Douglas.

The big fellow was almost flawless, being in danger only once. That was in the fourth, when an error and two walks filled the bases with eager Pirates after two men were dead. In this crisis Shuffling Phil did exactly what one would expect from a star hurler; he fanned the batter. The Pittsburghers gathered only four singles and they were scattered so far apart that they caused no fear.

Claude Cooper, expert southpaw of the Pirates, opposed Phil and at times appeared as strong and sturdy as the north sider, but he wasn't as steady and his wildness was responsible for one Cub run, while the other was produced in regular fashion on a two base blow by Vic Saier, a sacrifice by Larry Doyle, and a single by Chuck Wortman.

Wortman Star at Bat.

Wortman was the real swatter, going through with a perfect score, three singles, and a walk in four trips, yet he is supposed to be the weak sticker of the crew. Harry Wolter poled a triple to the flag pole and Max Flack lammed out a double in another instance, while Zeider and Elliott rapped out a single apiece, but none of the blows except those of Saier and Wortman took effect on the enemy.

Cooper didn't finish the game, for in the eighth inning the Pirates had an opening to do some business and Callahan yanked Claude to send in a pinch swatter, who responded with a fly ball which was harmless. Miller, a sturdy right hander, finished the slabbing.

Saier Scores First Run.

In the last of the second Saier opened fire with a two bagger and was pushed to third by Doyle's sacrifice, from where he jogged home on Wortman's blow to right. That run was all that Douglas needed, but in the fourth wildness by Cooper added another. He walked Doyle and Wortman and then Elliott beat out an infield bounce, filling the bases.

Doyle was excused for the day at that point, Zeider taking his place, but Flack's best was a bounce in front of the plate which forced Zeider at home. Harry Wolter then battled the pitcher for the call of three and two, fouled off one ball, and then walked, forcing Wortman to score. Cooper steadied after that and fanned Cy Williams. Score:

CHICAGO.

	AB	R	H	TB	BB	SH	SB	P	A	E
Flack, lf	4	0	1	2	0	0	0	3	0	0
Wolter, rf	3	0	1	3	1	0	0	1	0	0
Williams, cf	3	0	0	0	1	0	0	2	0	0
Deal, 3b	3	0	0	0	0	1	0	0	1	0
Saier, 1b	4	1	1	2	0	0	0	10	0	0
Doyle, 2b	0	0	0	0	1	1	0	1	1	0
Zeider, 2b	2	0	1	1	0	0	1	1	2	0
Wortman, ss	3	1	3	3	0	0	0	2	1	2
Elliott, c	4	0	1	1	0	0	0	7	3	0
Douglas, p	4	0	0	0	0	0	0	0	4	1
Totals	30	2	8	12	4	1	1	27	12	3

PITTSBURGH.

	AB	R	H	TB	BB	SH	SB	P	A	E
Bigbee, lf	4	0	0	0	0	0	0	1	1	0
Carey, cf	4	0	0	0	0	0	0	1	0	0
Schulte, rf	4	0	1	1	0	0	0	4	0	0
Hinchman, 1b	3	0	0	0	1	0	0	6	1	0
Baird, 3b	3	0	1	1	1	0	1	2	3	0
Ward, ss	3	0	1	1	1	0	0	2	0	0
McCarthy, 2b	3	0	0	0	0	0	0	1	2	0
Fischer, c	3	0	1	1	0	0	0	6	0	0
Schmidt, c	0	0	0	0	0	0	0	1	0	0
Cooper, p	2	0	0	0	0	0	0	1	2	0
Miller, p	0	0	0	0	0	0	0	0	0	0
Totals	*30	0	4	4	3	0	2	24	9	0

*Altenburg flied out for Cooper in eighth.

Chicago	0	1	0	1	0	0	0	0	*	—2
Pittsburgh	0	0	0	0	0	0	0	0	0	—0

Two base hits—Flack, Saier. Three base hit—Wolter. Struck out—By Douglas, 6 [Carey, Schulte, Baird, Ward 2, McCarthy]; by Cooper, 3 [Williams 2, Douglas]; by Miller, 1 [Zeider]. Bases on balls—Cooper, 4. Double play—Wortman-Zeider-Saier. Hits—Off Cooper, 7 in 7 innings. Passed ball—Fischer. Time—1:47. Umpires—Klem and Emslie.

NOTES OF THE CUBS.

There will be another combat of Cubs and Pirates today.

Claude Hendrix, who displayed regular form a week ago in Kansas City, is ready to hurl for the north siders.

The Cubs would have had an additional tally in the fifth if Young Bigbee hadn't made a swell peg to the plate. After two were out, Zeider singled and Elliott second. Wortman then lined safe to left and Zeider tried to score, but Bigbee shot him out by ten feet.

Team Quits Because Players Join the Colors

Because the entire membership of the ... Norwegian church baseball team enlisted for service in the army or navy that church will not be represented in the west division of the Lutheran league this season. Secretary E. F. ... has issued a call for another Lutheran church team to complete the club division. Any team desiring to replace the soldiers and sailors can call Wellington 6795.

Minor League Standings

AMERICAN ASSOCIATION.

	W.	L.	Pct.		W.	L.	Pct.
Indianapolis	2	0	1.000	Columbus	1	1	.500
Kansas City	2	0	1.000	Toledo	0	2	.000
Milwaukee	2	0	1.000	Minneapolis	0	2	.000
Louisville	1	1	.500	St. Paul	0	2	.000

YESTERDAY'S RESULTS.

AMERICAN ASSOCIATION.

Indianapolis, 12; Toledo, 1.
Kansas City, 11; Minneapolis, 5.
Columbus, 2; Louisville, 1.
Milwaukee, 6; St. Paul, 4.

PACIFIC COAST LEAGUE.

Portland, 7; Vernon, 4.
Oakland, 4; San Francisco, 3.

SOUTHERN ASSOCIATION.

New Orleans, 6; Mobile, 5.
Nashville, 6; Birmingham, 2.
Little Rock, 3; Memphis, 2.
Chattanooga, 5; Atlanta, 1.

The Standing

AMERICAN LEAGUE.

	W.	L.	Pct.		W.	L.	Pct.
Boston	2	0	1,000	St. Louis	0	1	.000
Cleveland	2	0	1,000	Detroit	0	2	.000
Washington	2	0	1,000	New York	0	2	.000
Chicago	1	0	1,000	Phila.	0	2	.000

YESTERDAY'S RESULTS.

Cleveland..........2; Detroit 1
Boston..............6; New York 1
Washington........6; Philadelphia 2
Chicago at St. Louis, rain.

GAMES TODAY.

Chicago at St. Louis. Boston at New York.
Cleveland at Detroit. Washington at Phila.

NATIONAL LEAGUE.

	W.	L.	Pct.		W.	L.	Pct.
Chicago	2	0	1,000	Boston	0	1	.000
Cincinnati	2	0	1,000	Brooklyn	0	1	.000
Phila.	1	0	1,000	Pittsburgh	0	2	.000
New York	1	0	1,000	St. Louis	0	2	.000

YESTERDAY'S RESULTS.

Chicago..............2; Pittsburgh 0
New York............6; Boston 4
Cincinnati...........1; St. Louis...............0
Philadelphia at Brooklyn, wet grounds.

GAMES TODAY.

Pittsburgh at Chicago. Phila. at Brooklyn.
St. Louis at Cinci. New York at Boston.

DRIZZLE IN ST. LOUIS PREVENTS SOX GAME

BY I. E. SANBORN.

St. Louis, Mo., April 12.—[Special.]—A cold, drizzling rain prevented the second game of the season here, much to the disgust of the White Sox, who were eager to repeat their victory of yesterday and resented the interference of the weather.

In spite of it the Rowlands took a two hour workout on the Browns' park between drizzles. All the pitchers warmed up and the regulars had their usual allotment of practice in fielding and batting. In addition, Sergt. Smiley had his innings, and by the time he was through with the players, regulars and goofs, who had been separated so long, were stepping through the various formations like one company.

Don't Fear Southpaws Now.

The outlook for tomorrow's battle is good, according to the weather bureau, and the day's layoff ought not throw the Sox out of their stride. They demonstrated yesterday that a southpaw is going to have no picnic against them this year, for with Risberg and Gandil regularly in the game and John Collins on tap for right field, they can break any southpaw's heart unless he is awfully good.

The Browns are shorthanded on pitchers and Jones was glad to have a valid excuse to call off the game, hoping to be in better shape when it has to be played off. That will be early in May, when the Rowlands are scheduled for a second visit here for a series of five games.

Two Players Still to Go.

With the release of Eldred the Sox are down to twenty-seven men and have to lop off only two more to obey the limit law, which does not go into effect until May 15. A catcher and a pitcher can be spared without removing any possible reserve strength.

Oak Park Blanks Proviso in League Opener, 12 to 0

Oak Park opened its Suburban High School Baseball league season by swamping Proviso, 12 to 0, at Maywood. Matthews allowed two hits and was given almost faultless support. Score:

Oak Park.	R	H	P	A	Proviso.	R	H	P	A
Uteritz, ss	1	1	0	2	Monroe, c	0	0	8	0
Wilson, 2b	2	2	1	1	Ellis, 2b	0	0	0	2
Powers, lf	3	2	2	0	Curtis, 3b	0	1	6	0
Rehm, rf	1	1	0	0	Casey, ss-p	0	1	0	2
W'coxen, 1b	2	2	5	0	Bagan, rf	0	0	1	0
Kendall, 3b	1	1	1	1	Bullard, lf	0	0	3	0
Swanson, c	0	0	10	0	Myer, 3b	0	0	1	1
Matthews, p	0	0	1	1	Philips, cf	0	0	1	0
Phelps, cf	2	2	1	0	Farrand, p	0	0	1	0
					Drake, ss	0	0	1	1
Totals	12	11	21	5	Totals	0	2	21	6

Oak Park	3	0	5	0	3	0	1	—12
Proviso	0	0	0	0	0	0	0	—0

Errors—Rehm, Ellis, Curtis, Casey [2], Bullard, Myer [2]. Two base hits—Wilson. Struck out—Matthews, 7; Farrand, 4; Casey. Bases on balls—Matthews, 1; Farrand, 3.

Leader Starts Return Trip in All Alaska Dog Derby

Nome, Alaska, April 12.—Leonard Seppala reached Candle, the half way point of the 412 mile all Alaska sweepstakes dog team race, at 10:22 a. m. today, and began the return journey to the starting point here eight minutes later. Paul Kjegstad, whose team was scattered by the blizzard of Monday and Tuesday, one of his dogs being frozen to death, announces his determination to finish. Under the rules the dead dog will have to be carried on the sled throughout the race.

Robins Drop Appleton.

New York, April 12.—[Special.]—Pitcher Edward Appleton, who has been with Brooklyn for the last two seasons, has been released to Baltimore.

Palatine Girls Want Ball Games.

Palatine High school girls want to schedule indoor ball games with any misses' teams in or out of Chicago. Address Mildred Smith, Palatine.

Castlewoods, 18; Buena, 13.

Castlewood A. C. defeated Buena Memorial indoor nine, 18 to 13.

SIX RUNS IN FOURTH GIVE GIANTS OPENER AT BRAVES PARK, 6-4

Boston, Mass., April 12.—The season opened at Braves field with a defeat for the Braves, New York winning, 6 to 4.

Smith's wild throw in the fourth on a possible double play which would have retired the side caused Rudolph to weaken. Three singles, a double, and a triple gave the visitors their six runs.

Snow fringed the field and a cold wind was blowing. Bluejackets and marines took part in the march to the flagpole preliminary to raising Old Glory, while an airplane circled overhead. Score:

New York.	R	H	P	A	Boston.	R	H	P	A
Burns, lf	0	3	4	0	M'nville, ss	0	1	3	6
Herzog, 2b	0	0	2	2	Evers, 2b	0	0	0	0
Robert'n, rf	0	2	1	0	Massey, 2b	0	1	1	2
Zim'man, 3b	1	0	0	3	Bailey, rf	1	1	1	0
Fletcher, ss	1	0	2	2	T'bley, rf	0	0	0	0
Kauff, cf	1	3	3	0	Magee, lf	1	2	2	0
Holke, 1b	1	1	7	0	Konet'y, 1b	0	1	7	1
Rariden, c	1	1	4	0	Smith, 3b	0	1	3	1
Sallee, p	0	0	0	1	Kelly, cf	0	0	3	0
Anderson, p	0	0	0	1	Gowdy, c	1	2	5	2
*McCarty	1	1	4	0	Rudolph, p	0	0	1	3
					Allen, p	1	0	0	0
					Barnes, p	0	0	0	0
Totals	6	11	27	9	Totals	4	9	26	15

*Batted for Anderson in fourth. †Sallee out, McCarthy batted out of order.

New York	0	0	0	6	0	0	0	0	0—6
Boston	0	0	2	1	0	1	0	0	0—4

Errors—Robertson, Fletcher, Smith. Two base hits—Bailey, Rariden. Three base hits—Magee, McCarty. Bases on balls—Anderson, 2; Sallee, 1; Rudolph, 2. Hits—Off Sallee, 5 in 6 innings; off Rudolph, 8 in 4; off Allen, 3 in 4. Struck out—Anderson, 4; Sallee, 2; Rudolph, 1; Allen, 1; Barnes, 2.

REDS, 1; CARDS, 0.

Cincinnati, O., April 12.—Toney and Ames engaged in a pitchers' battle, the former having a shade, and Cincinnati won, 1 to 0. After Long dropped McKechnie's long fly in the fifth Groh followed with a single, driving in the only run. Score:

St. Louis.	R	H	P	A	Cincinnati.	R	H	P	A
Bescher, lf	0	0	3	0	Cueto, lf	0	1	1	0
Betzel, 2b	0	1	2	5	McK'nie, 3b	1	1	1	0
Long, rf	0	1	1	0	Shean, 2b	0	0	0	0
Miller, 1b	0	1	7	1	Groh, 2-3b	0	1	3	3
Hornsby, ss	0	0	4	2	Chase, 1b	0	1	9	1
Cruise, cf	0	0	0	0	Rousch, cf	0	2	3	0
F.Smith, 3b	0	0	3	3	Neale, rf	0	0	4	0
Snyder, c	0	0	4	2	Kopf, ss	0	1	2	1
Ames, p	0	0	0	2	Wingo, c	0	0	4	5
					Toney, p	0	0	0	3
Totals	0	3	24	15	Totals	1	7	27	13

St. Louis	0	0	0	0	0	0	0	0	0—0
Cincinnati	0	0	0	0	1	0	0	0	*—1

Errors—Kopf, Long. Stolen base—Groh. Bases on balls—Toney, 3; Ames, 2. Struck out—Toney, 4; Ames, 4. Umpires—Orth and Rigler.

PITCHERS' SCRAP TO INDIANS, 2 TO 1

Detroit, Mich., April 12.—Bagby bested Ehmke in a finely pitched game, which Cleveland won, 2 to 1. Cleveland scored in the first on Graney's double, a sacrifice, and an out. Hits by Speaker and Guisto and a sacrifice by Roth gave its second tally. Speaker hit safely three of four times. Score:

Cleveland.	R	H	P	A	Detroit.	R	H	P	A
Graney, lf	1	1	1	0	Bush, ss	0	0	2	3
Ch'pm'n, ss	0	0	3	3	Young, 2b	0	1	0	3
Speaker, cf	1	3	2	0	Cobb, rf	0	1	2	0
Roth, rf	0	0	3	0	Veach, lf	0	0	4	0
Wambs, 2b	0	1	1	1	Heilm'n, cf	0	0	0	0
Guisto, 1b	0	2	13	0	Burns, 1b	0	1	11	1
Turner, 3b	0	0	1	2	Jones, 3b	1	1	1	2
O'Neill, c	0	0	3	1	Spencer, c	0	1	6	1
Bagby, p	0	0	0	3	Ehmke, p	0	0	1	3
Totals	2	7	27	10	Totals	1	5	27	13

Cleveland	1	0	0	0	0	0	1	0	0—2
Detroit	0	1	0	0	0	0	0	0	0—1

Errors—Chapman, Turner. Two-base hit—Graney. Stolen base—Cobb. Bases on balls—Ehmke, Bagby [4]. Struck out—Ehmke, 5; Bagby, 2.

RED SOX, 6; YANKEES, 1.

New York, April 12.—Boston Red Sox made it two straight over New York, 6 to 1. The world's champions won in the first inning, when they bunched four hits with a fumble by Shawkey for three runs. Walker again made three hits, giving him six for two games. Score:

Boston.	R	H	P	A	New York.	R	H	P	A
Hooper, rf	2	1	1	0	G'ooley, rf	0	1	2	0
Barry, 2b	1	1	2	1	High, lf	1	1	3	1
H'itel, 1b	2	2	10	0	Maisel, 2b	0	1	1	1
Lewis, lf	0	0	3	0	Pipp, 1b	0	2	8	0
Walker, cf	1	3	5	0	Baker, 3b	0	1	0	0
Gardner, 3b	0	2	0	4	Magee, cf	0	0	5	0
Scott, ss	0	0	2	5	Peck, ss	0	1	1	2
Thomas, c	0	0	4	1	Walters, c	0	0	7	0
Leonard, p	0	0	0	0	N'maker, c	0	0	0	0
					Shawkey, p	0	0	0	4
					Love, p	0	0	0	1
Totals	6	9	27	11	Totals	1	7	27	9

Boston	3	0	0	1	0	0	1	0	1—6
New York	0	0	0	0	0	1	0	0	0—1

Errors—Baker, Magee, Peck, Nunamaker, Shawkey. Two base hit—Gardner. Stolen bases—Hoblitzel [2]. Bases on balls—Shawkey, 2; Love, 1; Leonard, 5. Hits—Shawkey, 8 in 7 innings. Struck out—Shawkey, 4; Leonard, 3. Umpires—McCormick and Connolly.

SENATORS, 6; ATHLETICS, 0.

Philadelphia, Pa., April 12.—Washington hit the ball hard and secured an easy victory over Philadelphia, 6 to 2. Foster made a triple and two singles in five times up.

Wash'gton.	R	H	P	A	Philad.	R	H	P	A
Leonard, 3b	2	1	2	2	Witt, ss	1	1	5	4
Foster, 2b	1	3	3	2	Lawry, 2b	0	0	4	3
Milan, cf	1	1	2	0	Strunk, cf	0	0	1	1
Rice, rf	1	2	2	0	Thr'sher, rf	0	1	0	0
Smith, lf	0	1	0	0	Bodie, lf	0	0	2	0
Judge, 1b	1	1	11	0	McInnis, 1b	1	1	7	0
McBride, ss	0	2	1	6	Bates, 3b	0	2	2	2
Henry, c	0	1	6	0	Schang, c	0	0	6	0
Gallia, p	0	0	0	3	Myers, p	0	0	0	2
					Noyes, p	0	0	0	2
					Nabors, p	0	0	0	1
					*W.Johns'n	0	0	0	0
					†Grover	0	0	0	0
Totals	6	12	27	13	Totals	2	6	27	18

*Batted for Noyes in seventh.
†Batted for Nabors in ninth.

Washington	3	0	1	0	0	2	0	0	0—6
Philadelphia	1	0	0	0	0	1	0	0	0—2

Error—Bodie. Two base hit—McInnis. Three base hits—Foster, Bates. Stolen bases—Leonard, Milan, Rice. Bases on balls—Gallia, 5; Noyes, 4; Nabors, 1. Hits—Myers, 5 in 1 inning; Noyes, 7 in 6 innings. Struck out—Gallia, 6; Noyes, 4; Nabors, 2. Umpires—Owen and Dineen.

COLLEGE BASEBALL.

Mason City, 6; Iowa, 5.
Bowdoin, 3; Wesleyan, 3.
Tennessee, 4; Georgetown, Ky., 3.
Eureka, 11; Illinois Wesleyan, 4.
Wisconsin, 9; Campion, 5.

Ragen A. C. Dance Tomorrow.

The Ragen Athletic club has secured the Seventh Regiment armory for its annual spring dance tomorrow night.

IN THE WAKE OF THE NEWS

by RING W. LARDNER.

OUR HELPING HAND.
SPORTS AND GAMES.

THIS department has been asked by hundreds of baseball fans to suggest some forms of innocent merriment to supplant cushion throwing. The latter, it is pointed out, though still in vogue and occasionally amusing, is far from satisfactory, for two reasons. First, it is old stuff. Second, the shape of the cushion is such that, even with years of practice, the hurler's average of hits is deplorably small, and even when a hit is scored it is seldom the missile reaches the vulnerable spot at which it was aimed.

Just after Lawrence Doyle had thrown out a pinch batter named Wagner and wound up the Cubs' opening game Wednesday a joyhound in the upper part of the stand shot a cushion at a spectacled lady fan down below.

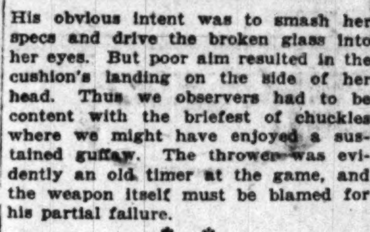

His obvious intent was to smash her specs and drive the broken glass into her eyes. But poor aim resulted in the cushion's landing on the side of her head. Thus we observers had to be content with the briefest of chuckles where we might have enjoyed a sustained guffaw. The thrower was evidently an old timer at the game, and the weapon itself must be blamed for his partial failure.

* *

From a careful study we have compiled a short list of pastimes which are recommended to fans as far more comical and effective and requiring much less practice.

1. Nail driving—A serviceable hammer and a good supply of long nails may be purchased for about $1.25, a great deal less than daily cushions will cost you. Take a seat directly behind a woman or a little girl. When her mind is occupied with what is doing on the field place the point of the nail against the nape of her neck, holding it there with the thumb and finger of the left hand. With the hammer in the right hand, strike hard against the head of the nail. If the nail is long enough it will sometimes go through the Adam's apple and the point will stick out in front. As a mirth provoker this is sure fire.

2. Elbowing—The elbower should seat himself in front of a small boy. When the latter, excited over the game, stands up you can locate his face by a swift glance around. Then let fly with your elbow. Because of the extremely short range the chances are you can catch him full in the mouth and often knock out several teeth. Striking higher, it is possible to induce nosebleed or give your victim a black eye. In any case, the reward is likely to be well worth the effort.

3. Smoke blowing—Get a big, black cigar and sit next to a baby. Attract the baby's attention by imitating the voice of a cow or cat. When the baby looks at you blow a mouthful of smoke in its eyes. Another funny thing to do with a cigar is to press the lighted end firmly against the cheek of a baby, a little girl, or a woman. Often they'll scream.

4. Shoe hopping—Stand or walk beside a lady with new shoes. When she is not looking bring down your heel on the toe of one of the shoes. This works two ways, ruining the shoe as well as inducing pain that makes the victim writhe laughably.

5. Spilling—Walk up the grandstand steps behind a man who uses crutches. Reach out and jerk his crutches away. He will generally

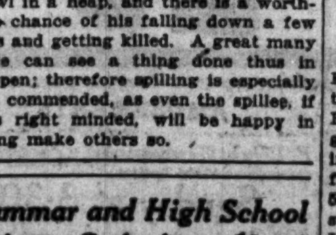

sprawl in a heap, and there is a worthwhile chance of his falling down a few stairs and getting killed. A great many people can see a thing done thus in the open; therefore spilling is especially to be commended, as even the spillee, if he is right minded, will be happy in helping make others so.

Grammar and High School Swim at C. A. A. on May 2

The annual grammar and high school relay swimming championships will be held in the Chicago Athletic association tank May 2. The garmmar school boys will compete for the John J. Healy trophy; the city high school's event for the Robert W. Hyman trophy, and the intercity high school's relay for the Edward L. Mansure trophy. Entries close April 28 with J. R. Lenfesty, chairman of the athletic committee, C. A. A., 12 South Michigan avenue.

I. A. C. TANK QUARTET EQUALS RELAY MARK; POLO GAME TONIGHT

Standing to Date

New York A. C.	24	Healani Boat club, H. I.	3
Illinois A. C.	21	Un. Pittsburgh	1
Olympic club, Cal.	18	Pittsburgh A. C.	1
Hamilton club	4		

BY WALTER ECKERSALL.

By winning the 400 yard relay race and qualifying to play for the water polo championship tonight, swimmers of the Illinois Athletic club last night placed themselves in a position to land the National A. A. U. title this season. Although the point table shows the local team three points behind the New York A. C., first place in the polo match tonight will score fifteen points, while second will net nine. Two more events remain before the championships are completed, and the I. A. C. expects to score in both.

I. A. C. Quartet Equals Record.

The I. A. C. quartet equaled its world record, of 3:42 3-5 by winning the relay race. At the end of the first 100 yard relay Cann of the New York A. C. and Raithel of the I. A. C. finished even, but when Perry McGillivray completed the third relay for the I. A. C he was ten yards ahead of Smith of the eastern club. The margin of victory was increased five yards when Hebner of the local club completed the 400 yards. The Hamilton club finished third.

The first and second I. A. C. polo teams were pitted against each other in the first semi-final contest, the "varsity" winning, 8 to 5. The second match resulted in an easy victory for the New York A. C. over the Hamilton club, 5 to 1. The winners will meet for the championship and the losers will battle for third place. Polo lineups:

POLO—FIRST GAME.

I. A. C. 1st team [8].		I. A. C. 2d team [5].
P. McGillivray	L. F.	Shyrock
Handy	R. F.	Pavlicek
Hebner	C.	Siegel
Roth	C. B.	Koop
M. McDermott	R. B.	F. McDermott
Vosburgh	L. B.	McGrath
Jensen	G.	Flood

Goals—P. Gillivray [5], Hebner [3], Pavlicek, Shyrock [2], McGrath, Siegel.

SECOND GAME.

New York A. C. [5].		Hamilton club [1].
J. Ruddy	L. F.	Wallen
Zinnock	R. F.	White
Smith	C.	Browne
Vollmer	C. B.	Goodyear
Curran	R. B.	Seeger
Ritter	L. B.	McClanahan
Cann	G.	Miller

Goals—Cann [4], Smith, White. Referee of both games—Tom Robinson of Northwestern university. Timekeeper—Roy Davis. Goal judges—Richardson and Hyatt. Time of periods—7:00.

MYSTIC QUINTET JOINS RESERVES

A complete quintet of Mystic A. C. basketball players has quit, and strange to say, the club is proud of it. The five men left their jobs and participation in sports to join the Illinois naval reserves, and all are now on the Atlantic seacoast or en route with squads of other Great Lakes jackies. The men are Manager E. H. Morris, Robert Haynie, W. Colby, J. Jensen, and "Red" Sayle.

K. C. Quintets to Decide Title in Lane Tech Gym

Lane Technical High school gymnasium at Sedgwick and Division streets has been chosen as neutral territory for the deciding game Sunday for the Knights of Columbus Basketball league championship. Aquinas and Tonti councils, south and north section champions, respectively, are still quarreling over officials. Each five has won one game in the final series for the city title. Perez of the K. C. league will oppose the Terrapin Social club five in a preliminary game.

Bowen and Eckhart Park Win in Basket Tourney

Bowen High school defeated Emerson High of Gary, last year's champions, 18 to 12, in the second round of the A. A. F. basketball championships at Sinai gymnasium after leading, 8 to 4, at the interval. Eckhart Park won from Dreyfuss A. C., 17 to 13, after leading, 8 to 5, at half time. Semi-finals will be staged tomorrow night, Bowen meeting Hull House and Sinai playing Eckhart Park.

Hill Wins Oark Park H. S. Run.

Richard Hill, with a time allowance of four minutes, won the annual spring cross country run at Oak Park High school by covering the three and a half mile course in 25:10. Walter Blont, running from scratch, was fifth in 23:00, while Stuart Standish, also on scratch, finished five seconds behind. A silver cup was given the winner.

Roller Hockey Teams Tie.

The Riverview and Atlantic amateur roller hockey teams played a 0 to 0 tie at Riverview. Tonight there will be a fifteen mile amateur race.

Exhaust Echoes

by Sheppard Butler

THAT automobile license fees in Illinois are to be doubled by 1920 became virtually certain yesterday when the bill providing for the increase passed the house at Springfield by a vote of 94 to 1. A companion measure, paving the way for a $60,000,000 good roads bond issue, to be financed by the motor fee revenue, also carried by a vote of 109 to 6. Both bills, which were drawn with Gov. Lowden's approval, will go to the senate on Tuesday.

A point not generally understood among motorists is that the increase in license fees—50 per cent next year and 50 per cent two years later—goes into effect when the measure becomes a law, entirely without regard to what happens to the bond issue project. The latter, which contemplates 4,000 miles of new paved roads in the state, is to be passed upon as a "little ballot" proposition next year, if the senate passes the bill that is pending. Should the bond issue fail, the increased revenue from automobile fees will be apportioned among the counties for road work under the Tice law, as at present.

The Chicago speedway within a month will be a war college for military chauffeurs if plans announced yesterday by President David F. Reid are carried out. Dario Resta, last year's racing champion, has been offered the post of chief instructor and arrangements are under way for classes in the little known arts of fast driving over rough ground, quick repair work in the field, practice in shooting while traveling sixty miles an hour, and like accomplishments. If Resta accepts the job he will choose his assistants from among the racing drivers who have already enrolled as volunteers and are awaiting a call to the colors.

* *

Something new in the way of a solution of the freight car shortage problem has been launched by the Tennant Oakland company, Chicago distributors of the Oakland. Regular service from the railroads was despaired of long ago; more recently the expense involved in overland drives from the factory has become prohibitive, with its repainting, installing of new tires, and the like. The Chicago concern, therefore, has bought outright forty flat cars, which it will operate between Chicago and Pontiac, Mich., as "the Tennant Oakland Transportation company." Orders have been placed for fifteen more.

WAR

How the International Crisis Is Affecting Various Branches of Sport.

THE athletic season at Lake Forest was officially closed yesterday when President Nollen announced that the spring schedules in baseball, track, and tennis had been canceled by Coach Mather. Military discipline has taken the place of sports, with every man in college drilling in the manual of arms from two to three hours daily.

The students were addressed yesterday by Maj. Busch, commanding the Ohio troops now stationed at Fort Sheridan, who handed out to the college men some hard, cold advice. He said in part:

"The college man is not the best soldier because he has not the slightest conception of what real discipline is. What the army wants is fewer cocksure applicants for second lieutenant commissions and more men who are willing to fill up the ranks and show what sort of stuff they are made of."

President Nollen has opened negotiations with Washington to turn over the south campus, where the athletic fields and men's dormitories are located, to the government as a training camp.

* *

Urbana, Ill., April 12.—[Special.]—A joint conference of the senate committee on athletics and the board of athletic control to discuss the situation in regard to suspending intercollegiate athletics determined that it was inexpedient to take any action until the government had outlined its plans and the university decided what coöperation could be offered.

* *

Philadelphia, Pa., April 12.—By a vote of the student body, with faculty sanction, Haverford college, a Quaker institution, has canceled all intercollegiate athletic schedules until the end of the war. The time will be used for drills.

* *

Crawfordsville, Ind., April 12.—Wabash college has decided that all athletics shall be dropped for the remainder of the year with the exception of the Drake relay contest at Des Moines, Ia., April 28. Ingalls field will be converted into a parade ground for three student volunteer companies.

* *

Colorado Springs, Colo., April 12.—Colorado college students have voted to abolish all sports for the remainder of the year in order to allow more time for military training.

ROCKY KANSAS WINS SHADE OVER DOLAN IN BOUT AT RACINE

"Tribune" Decisions

Decisions of "The Tribune" fight representatives are:
At Racine—Rocky Kansas beat Sunburst Dolan [10]; Eddie Boehme beat Joe Bishop [8]; Bud Clancy and Steve Choynski fought a draw [8]; Chappy Howard knocked out Billy Barry [1].
At Pittsburgh—Tony Zill beat Dick Desanders [6].
At New York—Mike O'Dowd beat Soldier Bartfield [10].

BY RAY PEARSON.

Racine, Wis., April 12.—[Special.]—Rocky Kansas of Buffalo walloped some of the luster out of the brilliant winning record of Sunburst Dolan by scoring a victory after ten rounds of milling at the Lakeside arena show tonight. It wasn't a one sided scrap by any means, for Dolan's cleverness enabled him to stick around, and there never was a time when he was in danger of taking the count.

Dolan started in whirlwind fashion, and by using his good left jab and by fast footwork managed to win two of the first five rounds, the other three being even. But the rugged boy from Buffalo started coming faster in the sixth, and after he had butted Dolan over the right eye with his head, starting blood flowing in a stream, he gathered points rapidly. The easterner roughed it and had the better of the work in the clinches, and there was plenty of it.

Kansas Finishes Strong.

The seventh and eighth rounds also belonged to Kansas, but the shade was slight. Then Dolan made a spurt and evened up the ninth, after which the tenth went to Kansas by a small margin.

Kansas showed he is a tough boy for any one to beat and he is far superior to Dolan in hitting ability. Both boys weighed 132 pounds at 3 o'clock in the afternoon. The house amounted to only a little more than $600.

Boehme Beats Joe Bishop.

Eddie Boehme of Beertown carried too much stuff for Joe Bishop of Whiting, Ind., in the semi-windup. The bout, scheduled for eight rounds, went that distance, but it didn't look as if it would go the limit in the second session, when Boehme, during a fierce mixup, copped the Hoosier on the jaw with a right swing.

The wallop sent Bishop to the canvas, but he managed, aided by the ropes, to crawl to his feet at the count of nine. He then covered and stuck out the remainder of the round and was never in danger again.

Mohr Puts Up a Forfeit to Fight White April 19

Charley White and Manager Nate Lewis returned last night from the east Charley is matched for a ten rounde with Walter Mohr at Brooklyn, April 19. Mohr ran out of two fights with White, but this time he has posted a $250 forfeit for appearance. Harry Boyle matched to box White at Syracuse Monday, has sprained an ankle, and that bout will be put off two weeks. Rocky Kansas has flatly refused to tackle White at Buffalo, Kansas' home town.

Johnny Coulon also got back to Chicago, returning from New Orleans, where he beat Bobbie Hughes in ten rounds.

Taberski Takes the Lead in Play for Cue Title

Akron, O., April 12.—Frank Taberski won the second game in his national pocket billiard championship match with Benny Allen tonight, 177 to 92, giving him a lead of 58 points in the two nights' play. The final game will be played tomorrow.

AT THE BILLIARD ROOMS.

Clark and Simonson will play at Foley's balkline event tonight.

Raymond won fourth prize in the angle tournament at Bensinger's, defeating Gavigan, 25 to 16.

Pierre Maupome of Cleveland, leader in the Interstate Three Cushion league, will play John Moore at Mussey's Monroe street room tonight.

Raclin and Stern went into a tie for third place in the team event at Mussey's by defeating Hunt and Weiss [35], 35 to 32. In the English event Symon [325] defeated Bryant [325], 325 to 323. Jacobs [60] defeated Futterer [85], 60 to 70, in the straight rail tournament.

In a hard fought finish Charley Morin nosed out Henry Graumann, 50 to 48, in the replay of their disputed match in the Chicago Billiard league at the Dearborn room. The game went 72 innings, each having high run of 4. Score each tenth inning:

Morin	4	11	17	28	37	44	46	50
Graumann	7	23	27	30	33	40	47	48

Klatcher and Lungren at Petersen's tonight.

THREE CUSHION LEAGUE.

New York, April 12.—[Special.]—Clarence Jackson of Detroit defeated Charles Otis of this city, 50 to 48, in a three cushion league match. Jackson had a high run of 5, Otis 3. The match went 90 innings.

Rockford, Ill., April 12.—[Special.]—August Kieckhefer of Rockford defeated Pierre Maupome of Cleveland, 50 to 38, in 63 innings. Maupome's high run was 5, Kieckhefer's 3.

MAKE FARMERS OF CADDIES, PLAN AT GOLF MEETING

BY J. G. DAVIS.

Crops of vegetables raised by a big crop of juvenile farmers and a big donation to the American Red Cross fund, are among the possible contributions by local golfers to aid their country. With the assistance of the golfers 5,000 caddies can be turned into tillers of the soil, while a season of prizeless play would make possible the donation of a large amount of money usually spent for trophies and other awards.

Believing that the golfers are willing to help in solving the food problem, but that unity of action will be vastly more effective than individual effort, President Denis F. Kelly of the Chicago District Golf association will call a meeting of the clubs to discuss ways and means.

Prizes for the Caddies.

"This is a matter of vital importance," Mr. Kelly said, "and I am glad to see it is being backed up by the golf clubs in other sections. I am in favor of giving the caddy boys plots of land to cultivate and giving prizes to the boys who make the best showing.

"We can furnish the boys with the seeds and give them instructions and let them take the produce for the use of their families. There are thirty-one clubs in the association and they hire from 100 to 200 caddies each, so there is plenty of material for a big farming class."

Give to Red Cross Fund.

"I shall also advocate the abolition of prizes this season and the donation of the amounts usually set apart for this purpose to the American Red Cross fund. This in itself would be a big help, while there are numerous other ways in which the golfers can contribute.

"In the big struggle in which we have entered every one must make some sacrifices and I am sure the members of the Chicago District Golf association will coöperate with the government."

David Foulis, former Chicago Golf club professional, will be at the Riverside and Elmhurst clubs this season. He will spend two days each week at the latter club and the rest of his time at Riverside.

L. P. Yachtsmen Plan Dinner.

Reservations for the annual get-together dinner of the Lincoln Park Yacht club are being received by J. H. Hollen, 3416 Parker avenue. The affair is to be held April 24 at the Edgewater Beach hotel. The entertainment committee is composed of Mr. Hollen, H. P. O'Connell, and A. I. Koefoot.

HOW TO CLEAN YOUR AUTOMOBILE

An Easy Matter to Preserve the Beauty of the Body Finish

The following instructions are being sent out to owners by a number of leading motor car manufacturers:

"By giving the body of your car simple care you can keep it looking like new for several seasons, avoiding the cost of repainting and greatly enhancing its second-hand value.

"Tobey Polish, made from the old secret shop formula of The Tobey Furniture Company, (Chicago & New York), is a perfect preparation for cleaning and maintaining the fine body surfaces of our cars. It cleanses, thoroly and quickly; removes foggy appearance; obscures small scratches; preserves the body and color of the varnish. It wipes off dry without hard rubbing and does not collect the dust. It makes washing unnecessary, except to remove mud and grit.

"The time to begin is when your car is new; don't wait until the finish 'goes dead' and then try to restore it."

You can obtain Tobey Polish from your own supply dealer, or any store where high quality polishes are sold, in 25c, 50c, and $1 sizes.

—Advertisement.

GORDON—2¼ in.
an ARROW
form-fit
COLLAR
TOPS AND BANDS ARE CURVE CUT TO FIT THE SHOULDERS. 2 for 30c
CLUETT, PEABODY & CO. INC. MAKERS

DRINKING MAN'S "BOOMERANG"

Like the Australian's boomerang, liquor is a weapon that frequently "recoils and throws the user, causing injury and death." Try the "NEAL WAY" at home in ordinary cases, or in any case at head NEAL INSTITUTE, No. 811-T East 49th Street, Chicago (Oakland 435), at our expense if you are not satisfied to pay at end of
NEAL THREE-DAY TREATMENT

FASHION'S BLUE BOOK

BY CORINNE LOWE.

NEW YORK.—[Special Correspondence.]—The other day we drifted into an exhibition of spring modes, where there was an evening frock with a frou-frou so pronounced that it became a "bang-bang." Actually, the hem of this reactionary garment positively trailed all the way about its hem. The next place we dropped into we found models of evening clothes in which one side of the skirt was longer than the other. And at the last point of investigation here was such a perfect type of peg top skirt that we stopped and ordered some drawing.

Here is the result. A frock of changeable blue taffeta with top of elaborate silver embroidery, a touch of which is found at the closing of the bodice. Silver lace at the neck and under the arms completes this tribute of metal to the Cæsar of fashion, and, last touch of all, are great black velvet roses with just a tiny dew of silver.

Douglas and Will'um at Loop Houses

By Mae Tinée.

TWO popular gentlemen are vying with each other for the public's favor in the loop district. They are Mr. Douglas Fairbanks at the Castle and Mr. William S. Hart at the Rose.

Mr. Fairbanks appears in a Triangle re-issue entitled "Reggie Mixes In," in which Reggie—mixes in indeed with the result that it is some mixup. The picture is one of the busy kind—something doing every minute and Mr. Fairbanks principally doing it. If you have not seen it you will want to for it is typically Fairbankian.

Mr. Hart we behold as "The Desert Man," a real good man this time though as ever, quick on the draw and nervy—wow! He plunges into reform and makes of the naughty and dejected town. Broken Hope, a lively village with sunshine in its heart entitled Believinville, its motto being "Keep Smilin' an' Believin'." Mr. Hart, though odds are against him and it does seem as though all that had made life worth living had plumb gone and vanished, lives up to the motto he has originated with the consequence that happiness like a ripe plum hits him unaware and you leave him beatific.

It's a regular Hart picture—a trifle padded perhaps—but at that, giving the Hart hero worshipers their money's worth. Marjorie Wilson is the becuried and wistful eyed girl in the case.

"Little Mary's" next release will be entitled "A Romance of the Redwoods" and will be made under the personal direction of Cecil B. DeMille who supervised "Joan the Woman." The settings are of the days of '49 during the big gold rush.

Frances Nelson spent several hours in our nice warm city recently and appeared at the Boston Wednesday evening.

"The Spirit of '76" soon to be produced at a local picture house was written by Robert Goldstein who believes he has made an historical discovery hitherto overlooked. Was there a woman who wanted to be queen of America?

"Quo Vadis" is to be revived by George Kleine. The film classic will be re-edited, and will have new scenes and new titles added. It was one of the first big spectacular cinema productions.

* *

ASK ME! ASK ME!

L. L. W.: If you mean that honestly, I am glad to have heard from you, but if you are not serious, it's too bad to have wasted so much valuable paper when paper is so high.

ISOBEL: Yes, I have an article on the doubling process which I shall be delighted to mail to you, if you will send me a stamped, addressed envelope.

JOAN EDISS

This Cunning Youngster Is a Fox Kiddie. She's a Woman of Travel and Experience, Too, for When Her Father Was Called to War, He Tagged Her in Croyden, England, and Sent Her to America All Alone.

Dr. Hedger Asks Better Schools for Alien Born

THE danger of leaving our foreign born population to get their education in poorly equipped schools was pointed out yesterday at a meeting at the Woman's City club, where Dr. Caroline Hedger spoke on the education of the immigrant.

"You can't wipe a foreign mind suddenly clean of its old ideas and plaster on it the American flag," said Dr. Hedger. "Our immigrants are an asset, but we must take care of them and not let them grow up in isolated communities away from Americanizing influences. We need more and better night schools, especially in our mining towns. People often say that we get the scum of Europe, and we do. But it is the top scum, the cream, that we get. We must pay more attention to it."

Marion Harland's Helping Hand

BY MARION HARLAND.

Orchestral Music Wanted.

"I SHOULD like to get some of the orchestral music described in the Corner. I could make good use of it. It would give us lots of pleasure. We have a number of musicians here who meet, but whose means are limited, and it would be fine to have music without having to spend money for it. I will be glad to defray expenses if the owners care to let us have some of it.

W. H. M."

The set of orchestral music described in the Corner was distributed among earlier claimants. We issue herewith a petition for some that may assuage your disappointment somewhat. Agreeing with you fully that it would be fine to have music without having to spend money for it, when one's means are limited, we urge the call upon those who can satisfy it, in part, at least.

LOOP FEATURE FILMS

ALCAZAR, 69 West Madison—"Her Temptation," with Gladys Brockwell; "The Great Secret," No. 15, with Francis X. Bushman and Beverly Bayne.

BANDBOX, Madison, between Clark and La Salle—"Heroic France, the Allies in Action," war film.

BIJOU DREAM, 114 South State—"The Law of Compensation," with Norma Talmadge.

BOSTON, Clark, near Washington—"Darkest Russia," with Alice Brady.

CASINO, 58 West Madison—"Tillie's Punctured Romance," with Charley Chaplin.

CASTLE, State, near Madison—"Reggie Mixes In," with Douglas Fairbanks.

CHICAGO, State, near Harrison—"Fatty and the Broadway Stars," with Fatty Arbuckle; "The Toy Maker," drama; musical comedy.

COLONIAL, Randolph, near State—"Joan the Woman," with Geraldine Farrar.

GEM, 450 South State—"Savage Instinct," with Clara Kimball Young; seven acts of vaudeville.

KOZY, 40 South Clark—"The Voice on the Wire," drama; "A Careless Cap," comedy.

LA SALLE, Madison, near Monroe—"The Black Stork," with Dr. Halselden.

ORPHEUM, State, near Monroe—"Her Condoned Sin," with Blanche Sweet.

PASTIME, 66 West Madison—"Damaged Goods," new edition, with Richard Bennett.

PLAYHOUSE, Michigan, near Van Buren—"The Libertine," with John Mason and Alma Hanlon.

ROSE, 63 West Madison—"Mothers of France," with Sarah Bernhardt.

STAR, 68 West Madison—Mutual drama, starring Marguerite Fischer.

STUDEBAKER, Michigan, near Van Buren—"Broadway Jones," with George Cohan.

THEATORIUM, State, near Lake—"Mr. Dolan of New York," with Jack Mulhall.

U. S. MUSIC HALL, State, near Harrison—"Vampires," No. 1; burlesque.

WORLD, 61 West Randolph—"Miss Jackie of the Navy," with Jackie Saunders.

ZIEGFELD, Michigan, near Seventh—"Babette," with Peggy Hyland and Marc MacDermott.

Real Love Stories

The Tribune will pay $5 for every real love story published. If you know one, submit it, and write no more than 500 words. Address Doris Blake, The Tribune, Chicago. No manuscripts returned. If you have a perplexing love affair upon which you need the counsel of a friend, write Doris Blake. Send stamped, addressed envelope if you wish personal reply.

A Young Man Abroad.

AFTER finishing college my parents took me on a steamer trip. While we were going aboard I noticed a young man leaving the steamer look at me. As soon as he saw me he made up his mind he would have me, so set out to accomplish his ends by finding at the office where we were going. He then purchased a ticket to where we were. The next trip of the boat he was hunting us at the hotels. Finally we were located, there he stopped also. For several days he hung around and could not meet me.

Finally one day he saw a young man speak to us. That was his chance. He made his acquaintance and had the gentleman introduce him to me. Our friendship soon ripened into love. He returned on the same boat with us. My parents saw what was coming, so sent me abroad for a year, thinking I would forget him. But I wrote home that if I were not allowed to return and marry him I would go to me and be married abroad.

We were married as soon as I returned and our life has been one long honeymoon of twenty-three years. He travels a great deal and I get a letter every day and some days two letters from him. I wonder how many couples are still lovers like we are.

C. P. S.

Fresh Air and Exercise Vital to Pure Blood

BY ANTOINETTE DONNELLY.

DORCAS: THERE IS NOTHING better for purifying the blood than fresh air and exercise. You cannot have a good complexion unless you know how to keep your blood pure. If you are confined to the office all day just make it a habit of getting as much outdoor exercise as you can at night. Do not ride all the way home. Get off the car about a mile from home and walk the rest of the way. Breathe fresh air as much as possible. Sleep with your windows wide open. Drink lots of water, eat plenty of fruit and vegetables, and guard against constipation.

MRS. O. E. F.: YOU ARE ALREADY six pounds overweight. A woman 5 feet 11 inches in height at the age of 41 should weigh 167 pounds. Instead of wanting to reduce your height, you might make an effort to lose those six pounds, and perhaps you would not seem so tall and ungainly. I should judge from your letter that you are well proportioned and have a striking figure.

STOP DANDRUFF! HAIR GETS THICK, WAVY, BEAUTIFUL

Girls! Draw a cloth through your hair and double its beauty.

Spend 25 cents! Dandruff vanishes and hair stops coming out.

To be possessed of a head of heavy, beautiful hair; soft, lustrous, hair, wavy and free from dandruff is merely a matter of using a little Danderine.

It is easy and inexpensive to have this soft hair and lots of it. Just get a 25 cent bottle of Knowlton's Danderine now—all drug stores recommend it—apply a little as directed and within ten minutes there will be an appearance of abundance, freshness, fluffiness and an incomparable gloss and luster, and try as you will you can not find a trace of dandruff or falling hair; but your real surprise will be after about two weeks' use, when you will see new hair—yes, and downy at first—but really new hair—sprouting out all over your scalp. Danderine is, we believe, the only real hair grower, destroyer of dandruff and cure for itchy scalp and it never fails to stop falling hair at once.

If you want to prove how pretty and soft your hair really is, moisten a cloth with a little Danderine and carefully draw it through your hair—taking one small strand at a time. Your hair will be soft, glossy and beautiful in just a few moments—a delightful surprise awaits everyone who tries this—advertisement.

THE FAIR

The Store of To-Day and To-Morrow

THIS SILK COAT-DRESS REFLECTS CHARMING STYLE—

But Its Price Is Distinctly Reasonable.

Note the graceful lines. See how prettily this model is designed, with the jaunty pockets, the effective belt, and the nobby little double collar. It is the sort of dress that will fill a great many needs in any woman's wardrobe.

This particular model is made of excellent quality taffeta and is in the new coat model that is so popular just now. Belt and pockets are embroidered in silk thread, and there is an overlay collar of white Georgette crepe.

When you visit The Fair today, ask to see this dress that is so reasonably priced at $24.75.

Bright Sayings of the Children

"The Tribune" will pay $1 for each childish saying printed. The only condition is the story told must never have been printed in any magazine or paper. Write on one side of the paper only. It is not possible to acknowledge or return unavailable contributions. Address bright sayings to Aunty Bee, "Tribune," Chicago.

When Dot was but 5 years old she was resolved to go to school and begged so hard her mother finally said she might, but since they took no children at her age she must not tell any one how old she was. School opened and Dot was present, and when the teacher asked her name and age she stepped close and whispered, "I'll tell you if you won't tell any one—I'm 5 years old."

E. L. R.

Morton, while visiting the 10 cent store, begged for everything he saw, but after being refused said: "Mother, why are you so bashful with your money?"

L. W.

Marian had been told she was made of dust and on questioning her mother about it added: "If I am made of dust little Billy must be made of mud, for he is always dirty.

G. B. R.

The Casino Club Indorses Bunte Cocoa

THE CASINO
167 EAST DELAWARE PLACE

March 16, 1917.

Bunte Brothers,
730 West Monroe Street,
Chicago, Illinois.

Gentlemen:-

Referring to the shipment of Bunte White House Cocoa, recently received by the Casino Club, you will be interested in knowing that we have made a complete test of this product and consider Bunte White House Cocoa superior to any cocoa we have used at the club, either in bar or powder form.

In my opinion your cocoa is sure to appeal to discriminating taste, and should prove popular among the class of people accustomed to good living.

Very truly yours,

CASINO CLUB
Per Walter Hockey
Manager.

SPECIAL FAMILY SIZE 25¢

Today's Duty!

Your grocer has—
Farrand's Cream Whip—
Which is *pure* and—
Will whip *ordinary* cream into—
Fluffy, firm billows of—
Irresistible *whipped* cream.

Today's duty—*your* duty—is to find out about this new way to have better desserts and save expense.

A half teaspoonful of Farrand's Cream Whip to a half pint of table cream and tonight you can heap whipped cream on your soup, salad or dessert.

Save what is left for the morning coffee or tomorrow's lunch. Farrand's Cream Whip produces whipped cream which stays firm 24 hours.

Get a bottle—sure. Imitations only disappoint, so ask for

FARRAND'S CREAM WHIP

"Pure as the Cream Itself"

Choice Salad and Dessert Recipes with each Bottle.

THE CREAM WHIP COMPANY, CLEVELAND, O.

UNITED SALES COMPANY
Chicago Distributors
3222 N. Halsted St.
Lakeview 7783

Look For This Box on Your Grocer's Counter

Farrand's CREAM WHIP
TRADE MARK

AMUSEMENTS.

PRINCESS | Tonight | Last Times
Return of the Laughing Sensation
TAYLOR HOLMES and Original Cast in HIS MAJESTY BUNKER BEAN
Nights, 50c to $1.50. Thurs. and Sat. Mats. Best Seats $1.

Opening Sunday—Seats Today
The Parisian Pantomime
Pierrot The Prodigal
The Musical Event of the Season

OLYMPIC | Randolph & Dearborn | MATINEE TOMORROW
2 WEEKS ONLY—ENDING APRIL 21
CHAUNCEY OLCOTT
In THE HEART OF PADDY WHACK

AMUSEMENTS.

PALACE | GREATEST VAUDEVILLE
EDDIE FOY
and SEVEN YOUNGER FOYS
BERT BAKER & CO.
LEAH & EARDINE
MISS JOSIE HEATHER
MR. and MRS. JIMMY BARRY
DEWITT, BURNS & TORRENCE
ARMSTRONG & POWELL
OLLIE YOUNG and APRIL
MATINEES EVERY DAY, 15-25-50c | NIGHTS 15-25-50-75c
Except Sat., Sun. & Hol. Majestic 7300

GARRICK | Matinee Tomorrow
"Pretty and dazzling entertainment."—Amy Leslie, News.
The Only ANNA HELD
In "FOLLOW ME"
COMPANY OF 60. With HENRY LEWIS

AMUSEMENTS

F. Wight Neumann announces Final Recital BLACKSTONE
Sunday at 3:30
SONG RECITAL Conrad Bos at the Piano Julia Culp

CHICAGO Theatre Wabash & Randolph
Evenings 500 Seats at $1.50
MAT. TOMORROW
GREATEST OF ALL MUSICAL COMEDY HITS
Very Good Eddie

COLUMBIA TWICE DAILY
ROSELAND GIRLS

AMUSEMENTS

JONES, LINICK & SCHAEFER'S
COLONIAL | Theatre Beautiful
RANDOLPH NEAR STATE
JESSE L. LASKY Presents
GERALDINE FARRAR
IN DE MILLE'S STUPENDOUS ROMANTIC PHOTOSPECTACLE
"JOAN THE WOMAN"
TWICE DAILY at 2:15 and 8:15
Mats. 25c-50c-75c. Nights 25c-50c-75c-$1
All Seats Reserved. Box office now open.
You Will Never See This Picture at Lower Prices.

Cohan's Grand | MAT. TOMOR. BEST SEATS $1.50
JAM FULL OF WHOLESOME FUN
Turn to the Right
Out-of-Town Patronage Cordially Solicited.

CORT | EVERY NIGHT—MATS. WED. & SAT.
ARTHUR HOPKINS Presents
GOOD! GRACIOUS!! ANNABELLE!!!
CLARE KUMMER'S COMEDY HIT OF THE YEAR

GREAT NORTHERN Hippodrome
11 A. M. TO 11 P. M.
WHERE YOU SEE THE BIG ACTS FIRST
MUSIC NOVELTIES | A DOLLAR SHOW FOR A DIME OR 50
VAUDEVILLE
HIPPODROME ACTS

AMUSEMENTS

Marshall Field & Company Choral Society
Will Render Its Orchestra Hall Tonight
"SONG OF FATE" by Max Bruch
"HEAR MY PRAYER" by Mendelssohn
MR. JAS. GODDARD and MISS MYRNA SHARLOW
Will Be Soloists. The Society will be assisted by 54 members of the
Chicago Symphony Orchestra
TICKETS, $1.00, $1.50, $2.00 on Sale at the Box Office.

JONES, LINICK & SCHAEFER'S
RIALTO | STATE St. between Jackson & Van Buren
—CONTINUOUS VAUDEVILLE—
Gus Edwards' School Days
Musical Comedy with Bevy of Beauties
AL G. FIELD MINSTRELS
JOE ROBERTS
—OTHER STAR ACTS—
11 A. M. to 11 P. M. Prices: 10c-20c-30c
SMOKING Permitted on Mezzanine Floor.

ILLINOIS | EVERY NIGHT at 8:15 | MATINEE TOMOR. at 2:15
CHARLES DILLINGHAM Presents
RAYMOND HITCHCOCK in "Betty"
WITH Joseph Santley AND BEAUTY CHORUS

POWERS' | EVERY MONDAY at 2:15 | MATINEE TOMORROW
DAVID BELASCO Presents
THE Boomerang
With the original Belasco Theater N. Y. Cast

AMUSEMENTS

COLISEUM 2:15 and 8:15 Daily. Doors Open Hour Earlier
FOR A SHORT SEASON ONLY
CIRCUS RINGLING BROS.
And Glorious Fairyland Spectacle
CINDERELLA
1250 Characters—Hundreds of Beautiful Dancing Girls
1,000 GREAT FEATURES
The Supreme Somersaulting Queen of the Arena
MAY WIRTH
The World's Greatest Rider
HILLARY LONG
Who Skates on His Head in Mid-Air
MacPherson Clan
of Reckless Highland Horsemen, Wild
"INK DROP"
The Somersaulting Sensation
HOSTS OF OTHER FOREIGN ACTS ALL NEW TO CHICAGO
Mammoth Five Continent Menagerie. Surprise of Horse Show
Reserved Seats on sale at Lyon & Hoot's The Fair and Coliseum.

Auditorium—April 24-29
EVENINGS AT 8:15
Chicago Musical Festival
FREDERICK STOCK, Director
CHICAGO SYMPHONY ORCHESTRA OF 75
FESTIVAL CHORUS OF 600
SOLOISTS:
Frieda Hempel—Margarete Matzenauer—Mabel Garrison—Inga Barbour—Louis Fischer—Margaret Keyes—Susanne Keucum—Lambert Murphy—Reinald Werrenrath—Clarence Whitehill.
Tuesday, April 24—Thursday, April 26—Saturday, April 28
Mahler's Eighth Symphony
"THE SYMPHONY OF A THOUSAND"
WEDNESDAY, APRIL 25
Miscellaneous Program, including Tschaikowsky's "Pathetique" Symphony
Frieda Hempel, Coloratura Soprano.
FRIDAY, APRIL 27
Wagner Program
Chorus: Matzenauer, Murphy, Whitehill.
TICKETS: 50c, 75c, $1, $1.50, $2, $2.50
Branch Box Office at Lyon & Hoot's

A FREE NOONDAY LECTURE
Christian Science
By Virgil O. Strickler, C.S.B.
OF NEW YORK CITY
Member of the Board of Lecturership of the Mother Church, The First Church of Christ, Scientist, in Boston, Mass.
Under Auspices of the
CHRISTIAN SCIENCE CHURCHES OF CHICAGO, in the
Majestic Theatre
22 WEST MONROE STREET, BETWEEN STATE and DEARBORN STS.
FRIDAY, APRIL 13TH, 1917
FROM 12:10 TO 12:50 P. M.
THE PUBLIC IS CORDIALLY INVITED TO BE PRESENT

MAJESTIC
SUPREME VAUDEVILLE
JOHN LEIGH
HYAMS & McINTYRE
MULLEN & COOGAN
CHARLES T. ALDRICH
BLOSSOM SEELEY & CO.
BURDELLA PATTERSON & DAVE FIELDS, SALISBURY & DAVE
"THE AGE OF REASON"
MME. CHILSON-OHRMAN
MRS. VERNON CASTLE
In the Sensational Series of Dances
PRICES 15-25-50-75c. MATS. 15-25-50c
Saturday and Sunday, 75c Second Bal.

BLACKSTONE | TONIGHT AT 8:30
—LAST TWO WEEKS—
JULIA ARTHUR
IN THE BIG ROMANTIC HIT
"SEREMONDA"

McVICKER'S
CEVENEE DOROTHY TROUP BURTON & CO.
—OTHER BIG ACTS—

National | Halsted Near 63rd | Phone Wentworth 1
NOW—Twice Every Day
Matinees 2:15.
THE BIRTH OF A NATION
SYMPHONY ORCHESTRA OF 50
NOW PLAYING
MATS. 25c & 50c. NIGHTS 25c to $1.50

CUBS VS. PITTSBURGH
BASEBALL TODAY AT
WEEGHMAN PARK
NORTH CLARK & ADDISON STS.
Game Starts at 3:15
Reserved Seats at Spalding's, 211 So. Wabash Ave.

Soc

Players' Works to Give Th One Act

THERE will be somethi duty in the part to b a group of young artis tour actors who are Red Cross benefit to b Wednesday afternoon and Thursday evening at Fullert institute. Two of the youn are working for the succe tertainment are planning enter some branch of n and a number of the girls are already active Red

Three one act plays will under the auspices of "Th dent" magazine staff by the Players' Workshop in seventh street and students institute. "The Wonder H Mystyll of the Shops" by Kenneth Sawyer Goodm "Pot Boiler" by Miss Alice will be presented.

Miss Ethel Wrenn of 1500 will give a dinner party tom ing for Albert Spalding, t Mrs. Laura Dainty Pelham at the Chicago College clu o'clock this afternoon o Miss Edna Johnson will ing rôle in the Northwest Campus players' produc "New Henrietta" at the Ev theater this evening.

The opera, "A Fool's Par be given by University of M dents at the Auditorium The Country club of have a formal ball thi ceded by several dinner

Tribune Cook

All recipes have been sele by Miss Eddington with materials and are indorsed.

BY JANE EDDI

Eggs, about 33 cents In comparing with me amount paid, remember eggs make a pound.

Two Egg Cake.

THOUGH Friday and th is tempting. Provide Some of the many v the universal two egg were given the other cause of the exigencies of sp tis treatise on the subject had lost its body, in which lowing formula of the endless the heart of the matter:

One-half cup of butter, sugar, two eggs, one cup of two cups of flour, two teaspo ing powder, one teaspoon of

One of the easiest of the v this recipe has always been der the name "five minute c fourth cup butter, one cup eggs, two-thirds of a cup of and a half cups of flour, one baking powder, one teaspoon

The popularity of this ha upon the simplicity of the combining the ingredients. Put flour, sugar, and butter ing bowl. Break the eggs into ing cup and fill the cup up the eggs will presumably fill third full. Put all together minutes, and bake in small mu in thin sheet. The small cak as dainty as bonbons. Unles ing is vigorous and expert, would better beat ten minutes

This is somewhat different f ing butter and sugar togeth whites and yolks separatel yolks to butter and sugar an milk alternately to this a time as per convention, yet j effects may be secured in littl this as the other way. I w use more than one teaspoon powder in either case, but th of people consider two necessa is needed for success is the t tireless cake muscle."

Four tablespoons of cocoa the flour makes a chocolate c cup cake. The standard blue of the summer is just cup c cup of blueberries. One cup and it becomes a cocoanut ca old cook book a Dolly Varden made by this recipe. The o variations to suit makes co ding.

THAT LI INSIDE Y

It's tartar—a fr dangerous gum i Your dentist w deposits. But w lax use of a toot Judge the value *cleanser*. So-call to injure the de attack the tooth liquids change "derinicidal" la harm they do ma S. S. White Too medicated cleans of dental scienc efficient, being d of choice essenti Your druggist ha for our booklet, How To Keep T

THE SS. WH MOUTH AN 211 SOUTH 12TH ST

COUPO Them," also a sampl Name Address

OP DANDRUFF!
IR GETS THICK,
AVY, BEAUTIFUL

! Draw a cloth through your hair and double its beauty.

d 25 cents! Dandruff vanishes and hair stops coming out.

e possessed of a head of heavy, ful hair; soft, lustrous, fluffy, and free from dandruff is merely er of using a little Danderine. easy and inexpensive to have nice, air and lots of it. Just get a 25 bottle of Knowlton's Danderine ll drug stores recommend it—ap little as directed and within ten s there will be an appearance of ance, freshness, fluffiness and an parable gloss and luster, and try will you can not find a trace of ff or falling hair; but your real e will be after about two weeks' hen you will see new hair—fine owny at first—yes—but really new prouting out all over your scalp— rine is, we believe, the only sure rower, destroyer of dandruff and or itchy scalp and it never fails falling hair at once.

u want to prove how pretty and ur hair really is, moisten a cloth little Danderine and carefully t through your hair—taking one strand at a time. Your hair will t, glossy and beautiful in just a moments—a delightful surprise everyone who tries this.—Advert.

AMUSEMENTS.

LISEUM 2:15 and 8:15 Daily. Doors Open Hour Earlier NOW
OR A SHORT SEASON ONLY
IRCUS
RINGLING BROS
nd Glorious Fairyland Spectacle
INDERELLA
Characters—Hundreds of Beautiful Dancing Girls
0 GREAT FEATURES
Supreme Somersaulting Queen of the Arena
MAY WIRTH
The World's Greatest Rider
HILLARY LONG
Skates on His Head in Midair
MacPherson Clan
ckless Highland Horsemen, With
"INK DROP"
The Somersaulting Soudanese
TS OF OTHER FOREIGN
ALL NEW TO CHICAGO
th Five Conti- nt Menagerie. Congress of Human Oddities
d Seats on sale at Lyon & Healy's, The Fair and Coliseum.

ditorium —April 24-28
EVENINGS AT 8:15
cago Musical Festival
FREDERICK STOCK, Director
AGO PHONY ORCHESTRA OF 150
TIVAL CHORUS OF 850
SOLOISTS:
Hempel—Margarete Matzenauer—Garrison—Inez Barbour—Adelaide—Margaret Keyes—Susanna Dercke—Lambert Murphy—Reinald Werrenrath—Clarence Whitehill.
ay, April 24—Thursday, April 26—Saturday, April 28
ler's Eighth Symphony
E SYMPHONY OF A THOUSAND"
WEDNESDAY, APRIL 25
scellaneous Program, including kowsky's "Pathetique" Symphony. eda Hempel, Coloratura, Soloist.
FRIDAY, APRIL 27
Wagner Program
: Matzenauer, Murphy, Whitehill.
TS: 50c, 75c, $1, $1.50, $2, $2.50. ch Box Office at Lyon & Healy's.

EE NOONDAY LECTURE on
ristian Science
Virgil O. Strickler, C. S. B.
OF NEW YORK CITY
f the Board of Lectureship of the Mother urch, The First Church of Christ, Scientist, in Boston, Mass.
Under Auspices of the
STIAN SCIENCE CHURCHES OF CHICAGO, in the
ajestic Theatre
EST MONROE STREET, BETWEEN STATE and DEARBORN STS.
DAY, APRIL 13TH, 1917
FROM 12:10 TO 12:50 P. M.
UBLIC IS CORDIALLY INVITED TO BE PRESENT

AJESTIC
SUPREME VAUDEVILLE
AMS & McINTYRE
MULLEN & COOGAN
HARLES T. ALDRICH
OSSOM SEELEY & CO.
BURDELLA PATTERSON
THE AGE OF REASON"
E. CHILSON-OHRMAN
VERNON CASTLE
15-25-50-75c. MATS. 15-25-50c.

CKSTONE | TONIGHT AT 8:20 Mat. Tomorrow 2:20
—LAST TWO WEEKS—
LIA
RTHUR
THE BIG ROMANTIC HIT
"SEREMONDA"

JONES, LINICK & SCHAEFER'S
CVICKER'S | CONTINUOUS VAUDEVILLE
VENEE DOROTHY
ROUP BURTON & CO.
LEE TUNG FOO
OTHER BIG HEADLINERS
11 to 11—Days 10-15-25c. Nights 10-15-25-35c.

al | Halsted Near 63rd Phone Went. 27 | TWO WEEKS
NOW—Twice Every Day
BIRTH OF A NATION
MPHONY ORCHESTRA OF 30
SEATS NOW SELLING
NIGHTS 25-35-50-75-$1

S VS. PITTSBURGH
BASEBALL TODAY AT
VEEGHMAN PARK
CLARK & ADDISON STREETS
Game Starts 3:00 P. M.
Seats at A. G. Spalding & Bros. abash Ave. Telephone Central

Society and Entertainments

Players' Workshop to Give Three One Act Plays

THERE will be something of double duty in the part to be played by a group of young artists and amateur actors who are planning a Red Cross benefit to be given next Wednesday afternoon and evening and Thursday evening at Fullerton hall, Art Institute. Two of the young men who are working for the success of the entertainment are planning, it is said, to enter some branch of military service, and a number of the girls taking part are already active Red Cross workers.

Three one act plays will be presented under the auspices of "The Art Student" magazine staff by members of the Players' Workshop in East Fifty-seventh street and students of the Art Institute. "The Wonder Hat" and "An Idyll of the Shops" by Ben Hecht and Kenneth Sawyer Goodman and "The Pot Boiler" by Miss Alice Gerstenberg will be presented.

Miss Ethel Wrenn of 1500 Astor street will give a dinner party tomorrow evening for Albert Spalding, the violinist.

Mrs. Laura Dainty Pelham will speak at the Chicago College club tea at 4:15 o'clock this afternoon on "Gardens."

Miss Edna Johnson will take the leading rôle in the Northwestern University Campus players' production of "The New Henrietta" at the Evanston Strand theater this evening.

The opera, "A Fool's Paradise," will be given by University of Michigan students at the Auditorium tonight.

The Country club of Evanston will have a formal ball this evening preceded by several dinner parties.

Miss Gladys Moreland

Miss Gladys Moreland will lead the Northwestern university division of the grand march at the dance to ge given this evening at the Congress hotel by the Chicago Delta Upsilon club.

Tribune Cook Book

All recipes have been scientifically tested by Miss Eddington with current market materials and are indorsed by her.

BY JANE EDDINGTON.

Eggs, about 33 cents a dozen. In comparing with meat as to amount paid, remember that ten eggs make a pound.

Two Egg Cake.

THOUGH Friday and the 13th, here is tempting Providence again. Some of the many variations of the universal two egg cake recipe were given the other day, but because of the exigencies of space the little treatise on the subject printed then had lost its body, in which was the following formula of the endless variations, the heart of the matter:

One-half cup of butter, one cup of sugar, two eggs, one cup of sweet milk, two cups of flour, two teaspoons of baking powder, one teeaspoon of flavoring.

One of the easiest of the variations of this recipe has always been popular under the name "five minute cake": One-fourth cup butter, one cup sugar, two eggs, two-thirds of a cup of milk, one and a half cups of flour, one teaspoon of baking powder, one teaspoon of vanilla. The popularity of this has depended upon the simplicity of the method of combining the ingredients, as follows: Put flour, sugar, and butter into a mixing bowl. Break the eggs into a measuring cup and fill the cup up with milk—the eggs will presumably fill the cup one-third full. Put all together, beat five minutes, and bake in small muffin tins or in thin sheet. The small cakes iced are as dainty as bonbons. Unless the beating is vigorous and expert, the cook would better beat ten minutes.

This is somewhat different from creaming butter and sugar together, beating whites and yolks separately, adding yolks to butter and sugar and flour and milk alternately to this a little at a time as per convention, yet just as fine effects may be secured in little cup cakes this as the other way. I would never use more than one teaspoon of baking powder in either case, but the majority of people consider two necessary. What is needed for success is the trained and tireless cake muscle.

Four tablespoons of cocoa sifted with the flour makes a chocolate cake of the cup cake. The standard blueberry cake of the summer is just cup cake with a cup of blueberries. One cup of cocoanut and it becomes a cocoanut cake. In an old cook book a Dolly Varden cake was made by this recipe. The one egg and variations to suit makes cottage pudding.

NEWS-ITEMS ABOUT MUSIC

WITH Sophie Braslau assisting, the Mendelssohn Club last night went through its third concert of the season: Orchestra Hall, as usual when this club sings, was packed. The contralto from the Metropolitan was unwise in exhuming as her first number in a concert of the kind the theatrical invocation from "The Mask-Ball." She was more effective than persuasive with an Irish ballad, "The Lover's Curse"; and the best of her songs, Cui's new "War," was stripped of most of its topical appeal through her singing it in Russian instead of English.

Mr. Wild took this well-trained, enthusiastic chorus of men through an artistic, stirring delivery of Silver's setting to Martens' words of the Rákóczy march and a tender, lovely singing of Burleigh's version of Kipling's "Mother o' Mine" verses. The other items in the first part were less interesting.

Mr. Gunn's second recital in the Young American Artists' Series disclosed a good pianist in Miss Katherine Kittilsby: not such a definite, virile player as Wednesday night's débutante, Miss Bettray, but clean and crisp, with a fine feeling for the rhythm and melody of at least that part of her schedule which I heard—a Debussy nocturne and two fragments of Liszt. She divided the program with Lester Hugo Castle, a basso-cantante with barrels of unmistakable bassoage and not much cantante. F. D.

THAT JAR OF MUSTEROLE ON THE BATH-ROOM SHELF

Has Relieved Pain for Every One in the Family

When little Susie had the croup; when Johnny got his feet wet and caught cold; when father sprained his knee; when granny's rheumatism bothered her—that jar of Musterole was right there to give relief and comfort.

Musterole is a clean, white ointment made with oil of mustard. It will not blister like a mustard plaster.

Quick relief for sore throat, bronchitis, tonsilitis, croup, stiff neck, asthma, neuralgia, headache, congestion, pleurisy, rheumatism, lumbago, pains and aches of the back or joints, sprains, sore muscles, bruises, chilblains, frosted feet, colds on the chest (it often prevents pneumonia).

MUSTEROLE

Gardens of Rich to Supply Homes of Militiamen

BY CINDERELLA.

THEY'RE doing some of the best things in the domestic science headquarters down in the Tower building: First of all, they're preaching and teaching how to fight this war with Germany to a successful finish in our kitchens.

Then they're on the brink of establishing a bureau by which the wives of guardsmen shall have vegetables this summer from the splendid gardens of Chicago millionaires whose summer places line Lake Michigan from Lake Bluff down. The overplus of these gardens is to be brought to the city daily, and the families of men who are serving their country are to have them.

Then there was a meeting Wednesday afternoon at which Mrs. Ira Couch Wood, home from a preparedness tour in Washington, New York, Philadelphia, and Boston, spoke on getting ready, helping, organizing, thinking, learning something, each doing her bit.

The idea in each eastern state so far is to establish a central bureau where every woman signs up to do something, which she either knows how to do or will learn how, in order to help win the war. This is the main idea of the Woman's League for National Defense, of which Mrs. George S. Isham is the Chicago chairman. Millionaire women in the east are taking shorthand, typewriting, telegraphy, in order to release men from these jobs.

Apropos, two very ancient, toothless dames were signing up in Madison street the other day to drive ambulances, not that it requires teeth to drive an ambulance in the war, but that these same ladies might be doubly efficient, helpful, yea, and ornamental, ministering to the kitchen stove!

We can't be a nation of officers and ambulance drivers, we can't all be beautiful Red Cross nurses, pouring iced water down the throats of the wounded, but we can all do some humble job. A very great lady indeed was saying the other day that she could and would wash dishes and pare potatoes for her country, and she wasn't sure of doing anything else well enough.

Mrs. Joseph T. Bowen is one of the first to show the spirit of the times by deciding that her automobile is a luxury and to do without it. Blessed be the motor bus!

The Successful Home Garden

This department will appear daily and Sunday in "The Tribune." Inquiries from readers desiring through neighborhood and back yard gardens to decrease the cost of living should be addressed to The Garden Editor.

BY J. F. H. HEIDE.
(Article No. 40.)

Experience in Clayey Soil.

TO the man who has vainly tried to spade or cultivate west side clays under unfavorable conditions the soil there may present a real problem. One correspondent says he tried a spade when it was wet, a pick and an ax when it was dry, and was deterred from the use of dynamite only by the sheer hopelessness of the thing.

To find on such soil the successful gardens of the west parks and of occasional amateurs indicates how simple the matter is with correct methods. The vegetable gardens of Garfield, Humboldt, and Douglas parks are under the direct supervision of Head Gardener August Koch, acquired by the commissioners in 1914 from the Missouri Botanical gardens. He is an unassuming, practical man, intensely interested in his work.

In the spring of 1915 Mr. Koch broke sod in those three parks, and without manure or other fertilizers proceeded to grow vegetables rarely surpassed on the better soils of more favored districts.

Diligent cultivation, he declares, is the universal formula that will produce on clay as elsewhere.

He explains that the soil becomes a sticky, impermeable mass in rain, that the winds and sun dry and bake the surface, excluding the air and preventing satisfactory growth. The cracking of the crust is the first danger signal.

There is a point after a rain when the soil moisture is sufficiently evaporated no longer to cling to the hoe and not sufficiently dry to clod and harden. This, he finds, is usually about a day after the rainfall. The clayey soil then responds to the garden implements as readily as any other soil. That is the time to do the spading, hoeing, raking, sowing, or planting.

Mr. Koch has many interesting experiences and ideas which will find place in THE TRIBUNE as our work proceeds. He finds THE TRIBUNE Garden Column interesting from a professional standpoint. To the amateur, he says, it is invaluable as a guide. He is surprised to find the revival of interest in gardening this spring, directly due to these articles. That interest had flagged considerably last year, and he trusts the public will avail itself of the free instruction to be had at the demonstration patches under his supervision.

OBITUARY.

J. M. Burke, Bosom Friend of "Buffalo Bill," Expires

Washington, D. C., April 12.—Maj. John M. Burke, known almost the world over as a plainsman and the Boswell of Col. William F. [Buffalo Bill] Cody, is dead at 74. He was stricken with pneumonia a few days ago.

Maj. Burke was born in Delaware and went into the west in 1865, where he became the bosom friend and counselor of Col. Cody. He never had a home. He always signed hotel registers "John M. Burke, United States."

He had seen and met every president of the United States since James Buchanan. Queen Victoria presented him with a pin he always wore. He had met Presidents Carnot and Loubet of France and most of the crowned heads of the continent.

Gen. E. A. McAlpin, Owner of New York Hotel, Dies

New York, April 12.—Gen. Edwin A. McAlpin, chief owner of the Hotel McAlpin, in this city, died today at his home at Ossining. He was 71 years old.

THE REV. EVERETT S. CHANDLER, who died on Tuesday at Judson, Ind., where he was pastor of the Congregational church, will be buried at Elmwood cemetery tomorrow.

HARRY C. STAPLES, who had been connected with the passenger department of the Lackawanna railroad in Chicago for seventeen years, is dead at his home, Western Springs, Ill. A party of railroad associates will attend the funeral.

ALBERT J. HOWARD, retired lumberman of Evanston, died yesterday at Mercy hospital. Mr. Howard was born at Smith Mills, N. Y., in 1852 and had been a resident of Chicago and Evanston since 1893.

German Concert Postponed.

A concert listed for Sunday night by the Chicago Singverein is announced as put off until May 27 because of the illness of the conductor, William Böppler.

DEATH NOTICES.

AMMEN—Henry A. Ammen, April 11, 1917, beloved husband of F. Alice and father of William J., at his residence, 248 W. 61st-pl. Funeral services Friday, April 13, 4:30 p. m., at Englewood Masonic temple, under the auspices of Englewood lodge, No. 690, A. F. & A. M. Member of Maple chapter, O. E. S. Interment at Macon, Mo. Topeka, Kas., and Cincinnati, O., papers please copy.

BLOMELEY—Samuel Blomeley, husband of the late Emma Blomeley, father of Hilda, son of Mrs. Elizabeth Schaff and the late Reuben. Funeral from 2124 Erie-st., 10 a. m., Friday, by autos to National Bohemian cemetery.

BUSCH—Edna Grace Busch, April 12, 1917, aged 28 years 5 months, beloved daughter of Mr. and Mrs. Herman Busch, sister of Mrs. Lillian Gustafson, Mrs. Carrie Pratt, Lucy and Le Roy Busch. Member of Golden Rod chapter, O. E. S. 205. Funeral services from late residence, 1118 George-st., 2 p. m., Sunday, April 15, Graceland.

CHANDLER—Rev. Everett S. Chandler at North Judson, Ind., April 10. Funeral from Mont Clare Congregational church, Saturday, April 14, 10 o'clock a. m., to Elmwood cemetery.

CONNELLY—Anna H. Connelly, nee Regan, dearly beloved wife of John, mother of Catherine, daughter of James and Bridget Regan, sister of Owen, Mary, Mrs. Lavin, and James Regan. Funeral Monday, 9 a. m., from late residence, 5128 Union-av., to Church of St. John the Baptist, where high mass will be celebrated; autos to Mt. Olivet. Friends wishing seats call Yards 662.

DAVIS—Carrie Marcella Davis, at 7419 Princeton-av., beloved wife of William S. Davis, daughter of the late Jeremiah Chance, and mother of Mrs. Carrie Naylor Goltra, Mrs. Sidney Avery, and George Naylor. Funeral from Church of the Annunciation, 78th and Lowe-av., Friday, April 13, at 2:30 p. m., via auto to Mount Hope. San Francisco, Seattle, and Philadelphia papers please copy.

DODDS—John E. Dodds, April 10, at his residence, 502 W. 61st-pl. Services Friday, April 13, at 8:30 p. m. Interment at Washburn, Ill.

DUFFY—Frank Duffy, beloved husband of Mary Morris Duffy, fond father of J. Frank, Patrick, Eugene, Mathew, Joseph, and Marie, and Mrs. K. M. Cross, brother-in-law of Mrs. Annie McGrath. Funeral Saturday, April 14, 9 a. m., from his late residence, 4325 Gladys-av., to St. Mel's church, where high mass will be celebrated. Autos to Mount Carmel. For reservations call Garfield 3100.

FLANAGAN—Thomas Flanagan, beloved son of Nora and the late Michael Flanagan, brother of John, Martin, and Margaret Flanagan, Mrs. Reuben L. Juergens, and the late Michael Flanagan. Funeral Saturday, April 14, at 9 a. m., from his brother's residence, 4709 W. 12th-pl., Cicero, to St. Attracta's church for high mass, by autos to Mount Olivet. For information call Garfield 2650.

GARRITY—Bridget Garrity, nee Mulcross, April 12, 1917, native of Newport, County Mayo, Ireland. Beloved wife of Hugh Garrity, fond mother of John P., and daughter of Dominick and Ann Mulcross. Funeral Saturday at 9:30 a. m. from her late residence, 1128 Center-st., to St. Vincent's church, where solemn requiem high mass will be celebrated. Interment at Mount Olivet. Automobiles. Member of St. Vincent's branch, No. 114, L. C. B. A.; St. Anne's Sodality, and the Altar society. Please omit flowers.

GLASER—Blanche Glaser, beloved daughter of Mrs. Sarah Glaser and sister of Mrs. Aaron Rosenblatt and George Glaser, suddenly, at Los Angeles, Cal. Notice of funeral hereafter.

GLEASON—Anna Kane Gleason, April 11, 1917, widow of the late John Gleason and beloved mother of Edward K., Thomas, Frank P., William M. and John M. Gleason, at residence, 744 Brompton-av. Funeral Friday at 9:30 a. m. from Our Lady of Mount Carmel church. Burial at Mount Carmel.

HAVENS—Mrs. Catherine Dodd Exley Havens, at the residence of her daughter, Mrs. Caroline Havens Ghislin, Oak Park, Wednesday, April 11, 1917. Born Oct. 14, 1834 at Bloomfield, N. J. Mother also of Arthur Exley Havens of Chicago and Mrs. Ada Havens Lacey of Oakland, Cal. Funeral servcies at 2:30 p. m., Saturday, from the residence of her daughter, 407 N. Humphrey-av., Oak Park. Burial at Graceland.

LITTLER—Charles R. Littler, beloved husband of Emma and father of Mrs. Anna Ross and Charles R. Jr., at residence 3014 Fulton-st. Funeral notice later.

McLANE—Mrs. C. S. McLane, nee Black, April 11, 1917, beloved wife of Charles S. McLane Jr., mother of Wallace and Charles. Funeral Saturday, April 14, at 2:30 p. m., from late residence, 128 Park-av., River Forest.

McNAMARA—James McNamara, April 11, at 1327 Lake-st., Evanston, after short illness. Burial at Freeport, Ill., Friday.

McWAYNE—Sergt. John James McWayne of the First precinct station, beloved husband of Josephine McWayne [nee Hendele] and father of Earl, Marvin, Edward, Kimbal, and Marie, and brother of George, Frank, and Mrs. P. J. O'Malley. Member of Father Perez council, K. of C., and Policemen's Benevolent association. Funeral from late residence, 6128 S. Campbell-av., Saturday, April 14, at 9:30 a. m., to St. Rita church, where high mass will be celebrated, by autos to Mount Olivet. For autos call Wabash 3633 or 2509.

MILLER—Susanna Miller, April 10, 1917, aged 65 years 9 months, beloved wife of the late Louis, mother of Conrad W., Susan R. Bray, Grace M. Peterson, Katherine G. Simons, William J., Elizabeth M., Luella L., George W. Funeral Friday at 1:30 from the late residence, 5101 W. Chicago-av., to the German Emanuel M. E. church, 1921 W. 22d-st., at 2 p. m., by autos to Forest Home.

MUELLER—Peter Mueller, entered into rest, April 11, 1917, in his seventy-fifth year. Beloved husband of the late Johanna, nee Einwalter, fond father of Mary C., Anna S., Herman J., and Henry G., and the late George F. and William C. Mueller. Funeral from his late residence, 1525 N. Western-av., Saturday, April 14, at 9:30 a. m., to St. Aloysius church, where requiem mass will be celebrated. Interment at St. Boniface cemetery by autos.

MUELLER—Anna Katherine Mueller, beloved daughter of the late Christian and Marie, nee Seifen, fond sister of Mrs. Mary Schuessler, Mrs. Lillian Siffermann, Joseph and Christian Mueller. Funeral from late residence, 154 N. Laporte-av., Saturday, April 14, 1917, at 9 a. m., to St. Thomas Aquinas church. Solemn requiem high mass. Autos to St. Mary's cemetery.

O'CONNOR—Delia O'Connor, nee Lally, April 12, 1917, beloved wife of the late Robert, sister of Mrs. Mary Wade. Funeral Saturday at 9 a. m. from her nephew's residence, 749 Cornelia-av., to Holy Name cathedral, where high mass will be celebrated; autos to St. Boniface; member of Rose D. Rittman court, W. C. O. F. No. 815, and Holy Family sodality.

PARDEE—Col. Kirby C. Pardee, at his residence, 4759 Lake Park-av. Funeral at Oakwoods cemetery chapel, 2 p. m., Friday. New York City papers please copy.

PEASE—James Pease, April 11, 1917, in his sixty-fifth year, husband of Theresa A. Pease, father of William J. Pease, Mrs. Paul S. Mantonya, Mrs. Harry Wynn, and Mrs. Sidney S. Sennott. Funeral from North Shore Congregational church, Sheridan-road and Wilson-av., Saturday, April 14, at 2 p. m. Interment, Rosehill cemetery.

SCHMITT—Herman Schmitt, April 11, 1917, beloved husband of Theresia [nee Mihm], father of Emil, Herman, Lewis, and the late Carl Schmitt, Emma Fordtram, Clara Doerring, and the late Therese Hawk. Funeral Saturday, April 14, at 1:30 p. m., from German Lutheran church, Blue Island, Ill., to Mt. Greenwood cemetery by auto.

SHAY—Peter J. Shay, suddenly, beloved husband of the late Annie Conlon Shay, fond father of Mamie and John, T. M., formerly of 5732 S. La Salle-st.; member of St. Ann's court No. 39, C. O. F. Funeral Saturday, April 14, at 9:30 a. m., from 6323 Wentworth-av., to St. Ann's church, where high mass will be celebrated; by autos to Mt. Olivet. For seats call Wentworth 704.

SULLIVAN—Mrs. Lizzie Ruggles White Sullivan, formerly of Oak Park, on April 11, at East Orange, N. J., wife of Arthur N. Sullivan and mother of Francis, William, and Arthur White Sullivan. Funeral services Saturday, April 14, at 11 a. m., at Rosehill chapel.

SUTHERLAND—Elizabeth Winn Sutherland, beloved mother of Mrs. C. M. Crane and grandmother of Charles S. Crane. Funeral services private. Interment Oakwoods cemetery.

TURNBULL—Frank J. Turnbull, aged 74, at his residence, 4533 Hazel-av., Tuesday, April 10, 1917. Member of North Shore lodge No. 937, A. F. & A. M.; Loyal Chapter No. 233, Lincoln Park Commandery No. 64, K. T. Funeral service will be held at Graceland chapel Friday at 2 p. m. Memphis [Tenn.] and St. Louis papers please copy.

WEST—Lucas West, beloved husband of Anna West, nee Higgins, fond father of Mrs. Frank Devine, Mrs. Margaret V. Kotal, Aaron L., Hiram J. West, and Sister M. Lucas, O. S. D. Funeral Saturday, April 14, at 9 a. m., from his late residence, 2116 W. 68th-st., to St. Brenden's church, where high mass will be celebrated; by autos to Calvary. Member of Father Perez council No. 1444, K. of C. For information call Yards 898.

WOOD—Donald Wallace Wood, April 11, 1917, husban dof Mrs. Elizabeth R. Wood and father of Mrs. J. E. Loughman and Donald M. Wood. Funeral Friday, April 13, at 2:30 p. m., from late residence, 815 W. 78th-st.; interment at Oakwoods.

YACKEL—Elizabeth Yackel [nee Rogers], beloved wife of Charles Yackel. Funeral Friday, April 13, at 2 p. m., from chapel, 2449 Cottage Grove-av., by automobiles to Evergreen cemetery. Osowatimee, Kas., papers please copy.

CEMETERIES.

OAKWOODS CREMATORY — OAKWOODS Cemetery—E. 67th-st. and Greenwood-av. Charge for cremation, $30, including use of chapel. Phone Hyde Park 61.

12 GRAVE FAMILY LOTS WITH PERPETUAL care, $55; mo. pyts. Elm Lawn, 603, 111 W. Monroe. Cen. 2318. Send for circulars.

UNDERTAKERS.

POSTLEWAIT—GOLDEN RULE PRICES and Gloden Rule service; 30 years at one location. 1867 Ogden-av. Ph. West 250.

FLORISTS.

SEEDS—5 PAPERS GARDEN OR FLOWER seeds for 10 cents silver. Miss. River Seed Co., Box 445, Burlington, Iowa.

A. LANGE, Florist
25 E. Madison St.
Telephone Central 3777—All Depts.

MOTION PICTURE DIRECTORY

DOWNTOWN

JONES, LINICK & SCHAEFER'S COLONIAL Theatre Beautiful
Randolph, Near State
"Impressive, nerve-baiting; passion with tenderness, devotion and ecstasy."
—Says Ashton Stevens, Examiner.
Geraldine FARRAR
In DE MILLE'S STUPENDOUS ROMANTIC PHOTO SPECTACLE
"Joan The Woman"
TWICE DAILY AT 2:15 and 8:15
Mats. 25c, 50c, 75c.
Nights 25c, 50c, 75c, $1
All Seats Reserved.
Box Office Now Open.
YOU WILL NEVER SEE THIS PICTURE AT LOWER PRICES

Band Box MADISON NEAR LA SALLE
NOW PLAYING
The Great Authentic War Picture Taken at the Front
"HEROIC FRANCE"
(Our Allies in Action)
Cont.—9 A. M. to 11 P. M. All Seats 25c

CASTLE STATE AT MADISON STREET
TODAY AND TOMORROW
DOUGLAS FAIRBANKS
in a Revival of His Greatest Success
"Reggie Mixes In"
9 A. M. to 12 P. M. All Seats 15c.
—Starting Sunday for One Week
JOHN MASON in "THE LIBERTINE"
Direct from the Playhouse

DOWNTOWN

TONIGHT AT 8:30
DR. HAISELDEN Will Speak
Jones, Linick & Schaefer's
LA SALLE MADISON NEAR CLARK
9 A. M. to 11 P. M. ALL SEATS 25c
LAST TWO DAYS
DR. HAISELDEN

in The Black Stork
(No Children Admitted)
COMING SUNDAY | The Dramatic Thunderbolt
"ENLIGHTEN THY DAUGHTER"
With Greatest Star Cast Ever Assembled

GEORGE M. COHAN
A REAL LIVE NEPHEW OF UNCLE SAM IN A PICTURIZATION OF
His Greatest Stage Success
'BROADWAY JONES'
His Best and Funniest Show
"Mr. Cohan's play figures well in pictureland, as does Mr. Cohan himself. He is an agile, amusing, unselfconscious, boyish figure, cutting comedy capers as unconcernedly as if in his familiar element, the stage."
—Says Kitty Kelly—Examiner.
NOW PLAYING
Jones, Linick & Schaefer's
STUDEBAKER
11 A.M. to 11 P.M. CONTINUOUS | All Seats 25c

Direction Alfred Hamburger
PLAYHOUSE
Formerly Fine Arts, Michigan, Bet. Van Buren and Congress
THE LIBERTINE
— with —
John Mason and Alma Hanlon
A Strong Photodrama of Universal Appeal. Unanimously Endorsed by Press.
POSITIVELY LAST WEEK
CONTINUOUS—11 A. M. to 11 P. M.
—SEATS 25c—

Jones, Linick & Schaefer's
ORPHEUM | STATE STREET NEAR MONROE
TODAY ONLY D. W. GRIFFITH Presents
ALL STAR CAST
in "HER CONDONED SIN"
And Burton Holmes Travel Pictures
Also Coming Tomorrow "TWICE IN THE SAME PLACE" FRANCES NELSON in "THE POWER OF DECISION"

AUSTIN

PLAISANCE 469 NORTH PARKSIDE EARLE WILLIAMS
"Arsene Lupin." & Burton Holmes Travels.

NORTH SIDE.

LUBLINER & TRINZ
COVENT GARDEN
2655 N. Clark St. Cont.—2 to 11 P. M.
3000—SEATS—3000
THOS. H. INCE Presents
WILLIAM DESMOND in
"PADDY O'HARA"
Sunday—WILLIAM S. HART in "The Desert Man"
Hand's Orchestra, Under Personal Direction of Armin F. Hand

LUBLINER & TRINZ
VITAGRAPH
3133-41 Lincoln Av., Near Belmont Av.
CONTINUOUS—1 to 11 P. M.
Clara Kimball Young
"The Price She Paid"

LUBLINER & TRINZ
KNICKERBOCKER
6219-25 Broadway, near Granville Av.
Mat. 1:30 P. M. Continuous to 11 P. M.
ALICE BRADY in
"DARKEST RUSSIA"
Christy Comedy—Mutt & Jeff Cartoon

BRYN MAWR
Bryn Mawr, nr. Broadway; Bryn Mawr L Sta.
May Allison & Harold Lockwood
in "Hidden Children"
—COMING—MONDAY and TUESDAY—
Mary Pickford in "The Poor Little Rich Girl"

BUCKINGHAM 3319 NORTH CLARK STREET
The Vitagraph Co. Presents
Peggy Hyland, Marc MacDermott and Bobby Connelly in
"THE INTRIGUE"

JULIAN | BELMONT AT CLARK Cont. 2 to 11 P. M.
WM. A. BRADY Presents
ROBERT WARWICK in
"THE FAMILY HONOR"

BROADWAY BROADWAY AT FOSTER CONT.—6:30 to 11 P. M.
GLADYS HULETTE "HER NEW YORK,"
ALSO CHAPTER 10 of "PATRIA."

LAKE SHORE Broadway & Belmont —7 to 11 P. M.—
BRYANT WASHBURN—"Skinner's Dress Suit"
Tomorrow—LOUISE GLAUM
"Sweetheart of the Doomed."

KEYSTONE 3912 SHERIDAN ROAD METRO FEATURE
LIONEL BARRYMORE
in "HIS FATHER'S SON."

ARGMORE | ARGYLE & KENMORE Eve. 6:30 to 11:00 P. M.
CHARLOTTE WALKER
in "SLOTH."

KENMORE WILSON AND KENMORE Cont. 2 to 11 P. M.
Mutual Special—MARGUERITA FISCHER in "THE BUTTERFLY GIRL"
And a Day With West Point Cadets.

THE BUGG Lincoln Ave., Robey Street and Irving Park Blvd.
1:30 P. M. CONTINUOUS to 11 P. M.
DOROTHY GISH "HER OFFICIAL FATHERS"

DE LUXE | WILSON AND CLIFTON Mats. 2:30 & 4:15 P. M.
VIVIAN MARTIN "THE SPIRIT OF ROMANCE"
—Also Paramount-Bray Pictograph—

ROSEWOOD Montrose at Lincoln St.
MARIE DORO "LOST AND WON."

CLARK | CLARK ST. AND WILSON
Gretchen Hartman in "Love Thief." Country Store Night. Something for all

NORTH SIDE.

LUBLINER & TRINZ
BIOGRAPH
2433-43 LINCOLN AVE., near FULLERTON
CONTINUOUS 2 to 11 P. M.
KITTY GORDON in
"FORGET-ME-NOT," 5 Acts
Also "The House of Terrible Scandal"
A Three Act Comedy

SOUTH SIDE

JACKSON PARK
67th St. and Stony Island Av.
Newest and Best in Motion Pictures & Music
Mats. 2:30 & 4 P. M. Eves. 6:45 to 11 P. M.
EARLE WILLIAMS in
"ARSENE LUPIN"
Also CHARLIE CHAPLIN in One of His Latest Comedies

LUBLINER & TRINZ
MICHIGAN
Garfield and Michigan Blvds.
Continuous—2 to 11 P. M.
JACK PICKFORD
in "THE DUMMY"
—SYMPHONY ORCHESTRA—

LUBLINER & TRINZ
SOUTH SHORE
6855 Stony Island Av.—Cont. 1:30-11 P. M.
ROBERT WARWICK
"THE FAMILY HONOR"
Also "Father and Son," a Comedy

LEXINGTON
1162 EAST 63RD STREET—Nite Only
Mollie King and Wm. Courtenay in
"KICK IN" Latest Weekly News & Comedy. For Adults Only.

HARPER 53RD STREET and HARPER AVENUE
The House of Quality—Matinee Daily
"SAPHO" PAULINE FREDERICK
—FAMOUS HARPER ORCHESTRA—

KIMBARK | 6240 KIMBARK
SESSUE HAYAKAWA
"THE BOTTLE IMP"
Burton Holmes Travelogue & Bray Cartoons

JEFFERSON | 1523 EAST 55TH ST. —WORLD—
ETHEL CLAYTON in "MAN'S WOMAN"
"Dorothy Dare," a Two-Act Victor Comedy
Featuring RUTH STONEHOUSE

DE LUXE 814 EAST 63RD STREET —Near Cottage Grove—
EARLE WILLIAMS in "Arsene Lupin"
Burton Holmes Travels and Pathe News.

SHAKESPEARE 43RD and ELLIS
H. B. WALTHALL in "LITTLE SHOES"
Pathe Weekly and Frank Daniels Comedy.

LANGLEY 706 EAST 63RD STREET
LEW FIELDS in "Old Dutch"
Also Chas. Chaplin—"Charlie's Hard Luck"

DREXEL | 858 EAST 63RD STREET MATINEE—EVENING
IRENE HAWLEY "Her Father's Keeper"
Triangle Comedy and Animated Weekly.

HYDE PARK 53RD & LAKE PARK
JACKIE SAUNDERS "SUNNY JANE."

VERNON 61ST AND VERNON AVE. IRENE HAWLEY in
"HER FATHER'S KEEPER."

KENWOOD "A MAN AND A WOMAN."

SOUTH SIDE

VISTA
47th and Cottage Grove. Mat. & Eve.
LIONEL BARRYMORE
"HIS FATHER'S SON"
Also FORD STERLING in "Stars and Bars"
Musical Program by Vista Orchestra
Tomorrow—BABY MARIE OSBORNE
"Told at Twilight"

BEACH | 51ST ST. AND HARPER AV. CONT. 7 to 11:30 P. M.
Marguerite Clark "THE GOOSE GIRL"
Victor Moore in Latest Comedy; Ditman's Animals

WEST SIDE

LUBLINER & TRINZ
WEST END
CICERO at WEST END AVENUE
CONTINUOUS 1:30 to 11 P. M.
MARY PICKFORD in
A POOR LITTLE RICH GIRL

CRAWFORD
Crawford Ave., Near Madison Street
Continuous—2:30 to 11:30 P. M.
HOUSE PETERS and
MYRTLE STEDMAN in
"AS MEN LOVE"

HAMLIN
3820-36 W. Madison Street
Tonight—7 to 11:30 P. M.
PEARL WHITE in
"MAY BLOSSOMS"
"In a Class by Itself"

GOLD | 3411 WEST 12TH STREET Continuous 1:30 to 11 P. M.
ROBT. HARRON
"THE OLD FASHIONED YOUNG MAN"

KEDZIE AVENUE ANNEX
Corner Kedzie Ave. and Madison St.
MARIE DORO
in 'CASTLES FOR TWO'
Paramount-Bray Pictograph and Burton Holmes Travelogue.

20th CENTURY 12th & Central Park MAT. and EVE.
ALICE BRADY in "DARKEST RUSSIA"
Showing the Liberty Loving Masses Fighting the Dark Powers of the Empire.
MAX LINDER in "Max Wants a Divorce"

NORTHWEST SIDE

LUBLINER & TRINZ
PARAMOUNT
2636-44 MILWAUKEE AVE., NR. SAWYER
CONTINUOUS 2 to 11 P. M.
MARY PICKFORD
"A POOR LITTLE RICH GIRL"

PAULINA | 1335-37 NORTH PAULINA
JUNE CAPRICE
"A CHILD OF THE WILD."

OAK PARK.

OAK PARK VIVIAN MARTIN in "The Spirit of Romance"

Subscribe for The Tribune.

MISCELLANEOUS

ASCHER BROS
METROPOLITAN Grand Blvd. and 47th St.
Mats. 2:30-4 P. M. Eve. 6:45-11:30 P. M.
"Intrigue" PEGGY HYLAND
OAKLAND SQUARE Drexel and Oakwood
Mats. 2:30-4 P. M. Eve. 6:45-11:30 P. M.
"A Jewel in Pawn" ELLA HALL
COSMOPOLITAN 79th & Halsted Matinee
—LAST TIMES TODAY—
Marguerite CLARK
"THE FORTUNES OF FIFI"
Seven Reels; Bushman and Bayne Pathe News and a Comedy
FROLIC 55th St. and Ellis Av. Matinee Daily
"Sweetheart of the Doomed" Louise GLAUM
COLUMBUS Ashland Av. & 63rd St Matinee Daily
"His Father's Son" Lionel Barrymore
PRESIDENT 55th St. & Calumet Av.
PICTURES & VAUDEVILLE
LAKESIDE 4730 SHERIDAN RD. Matinee Daily
"Sweetheart of the Doomed" Louise GLAUM
Coming Tomorrow—Extra added Attraction—The First Great Mack Sennett's KEYSTONE Comedy "THE NICK OF TIME BABY"
LANE COURT Center & Lane Ct. Matinee Daily
"Mutiny" Myrtle Gonzales
CALO Clark St. and Balmoral Av.
Mat. 2:30 and 4 P. M. Eve. 6:45 to 11
"HIDDEN CHILDREN" Harold Lockwood
TERMINAL Lawrence & Spaulding Matinee and Evening
Clara Kimball Young
"THE PRICE SHE PAID"
7—ACTS—7
MILFORD Milwaukee and Crawford Ave.
Mat. 2 & 4 P. M. Eve. Cont. 6:45 to 11
"Intrigue" PEGGY HYLAND

S
THE
SELIG-TRIBUNE
The World's Greatest News Film
Can Be Seen TODAY at the Following Theatres:

McVicker's	25 W. Madison St.
Biograph	2433 Lincoln Ave.
Keystone	3912 Sheridan Rd.
Emmett	4538 Wentworth Ave.
Clermont	3426 N. Clark St.
May	3169 Elston Ave.
Alcazar	69 W. Madison St.

Advertise in The Tribune.

THAT LITTLE ROUGHNESS INSIDE YOUR FRONT TEETH

It's tartar—a frequent cause of pyorrhea, which is a dangerous gum infection.

Your dentist will remove these irritating tartar deposits. But why not *prevent* them—by the regular use of a tooth brush and an *efficient* dentifrice?

Judge the value of a dentifrice by its efficiency as a *cleanser*. So-called "germicidal" dentifrices are likely to injure the delicate membranes of the mouth and attack the tooth enamel. And inasmuch as the mouth liquids change completely every 30 minutes their "germicidal" influence is only temporary, while the harm they do may be permanent.

S. S. White Tooth Paste is a pure, wholesome, non-medicated cleanser which embodies the latest findings of dental science. It is as pleasant to use as it is efficient, being delicately flavored with a pungent blend of choice essential oils.

Your druggist has it. Sign and mail the coupon below for our booklet, "Good Teeth; How They Grow And How To Keep Them."

THE S.S. WHITE DENTAL MFG. COMPANY
MOUTH AND TOILET PREPARATIONS
211 SOUTH 12TH ST. PHILADELPHIA

COUPON Please send me a copy of "Good Teeth: How They Grow And How To Keep Them," also a sample tube of S. S. White Tooth Paste.

Name.......................................

Address....................................

Mandel Brothers

Where costuming is held an art

A sale without counterpart in the values it affords the women and misses of Chicago:

550 street and afternoon frocks of silk or wool

at savings that range from a third to a half

A most remarkable collection of cleverly styled dresses fairly sparkling with newness—and we secured them in a transaction so advantageous you will marvel at the values we offer. Three important groups:

Group one—women's and misses' dresses

at 15.75

Newest approved spring style in dresses of crepe de chines, taffetas and serges in the colors most desired. Three interesting models are pictured below—they're typically smart.

Group two—women's and misses' dresses

at 19.75

Afternoon and street frocks of crepe meteors, taffetas, wool jerseys and serges in the new colors and trimming effects most favored. Representative styles in the sketch above.

Group three—women's and misses' dresses

at 24.75

Afternoon frocks of georgettes, crepe meteors and taffetas, daintily trimmed in a wonderful variety of colors and color combinations. Three typical models are pictured below.

The chance to secure such values is not likely to recur

—particularly in view of current and anticipated market conditions. Many additional sales clerks—competent, experienced—assure satisfactory selection to all who attend this sale—but you readily will understand the advantage of choosing early in the day. *Fourth Floor.*

Taffeta silk and jersey cloth skirts

in new styles for women and misses

Novel style and excellent quality in an attractively priced group.

These skirts an evolution from recently designed models—in fabric and workmanship comparable with skirts that regularly sell at a much higher figure.

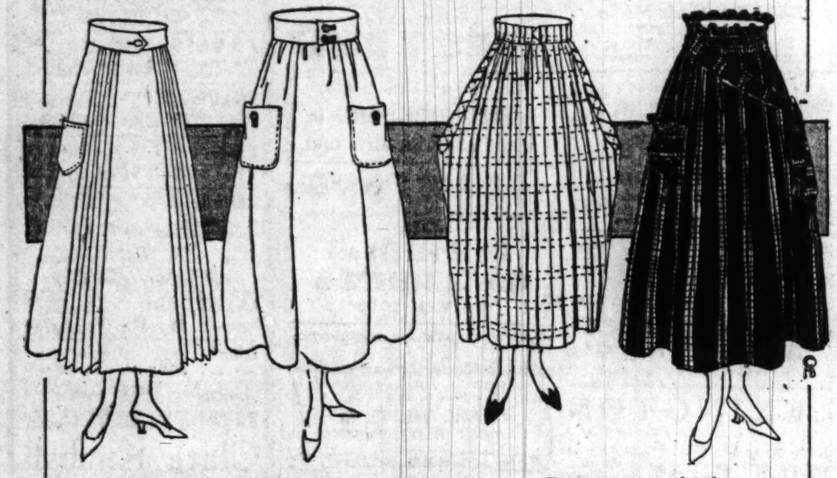

Plaid, striped, navy or black taffeta **9.75** Jersey in high shades and white

The four models illustrated above are representative of the entire offering in smartness and general desirability. *Fourth floor.*

Queen Anne dining suite of American walnut—seven pieces for 96.50

Six high-back chairs with cane back panels and brown Spanish leather seats; table with 54-inch top. Table, separate, 39.75; chairs, 10.75 each.

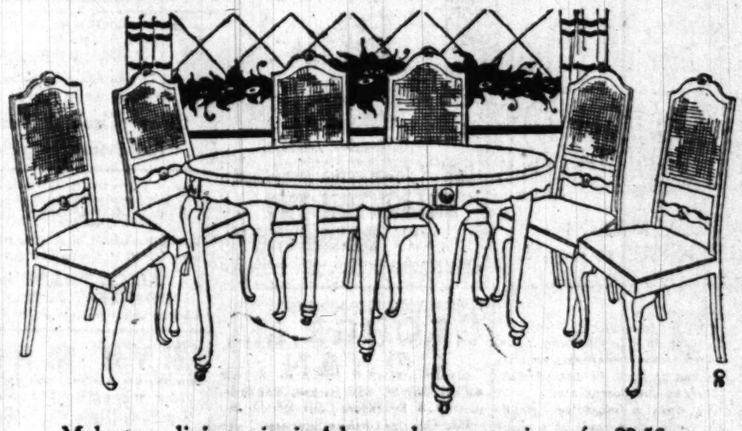

Mahogany dining suite in Adam style; seven pieces for 89.50.

Jacobean oak dining suite of five pieces, at 44.75

This in William and Mary style, and comprising 54-inch table and four chairs. Same style in American walnut or mahogany, 58.50. *Furniture section, entire seventh floor.*

Other dining suites ranging in price up to $855.

'Colonial' solid mahogany spinet desks, 27.50

Gate-leg tables in brown mahogany finish and with 34x42 inch top, at 9.75.

"Stunning" aptly describes these new

lace shoes of white kidskin

in a beautiful, high cut model, with high arch and flexible sole. They have plain toe, and louis Cuban heel with aluminum plate; perforated vamp and front stay. The style illustrated. $10.

White cloth boots at $6

These, also, in lace model, with louis Cuban heels. Extra value.

Shoe shop, first floor.

Mandel Brothers

Men's shop, second floor

Men's suits and overcoats made to measure for $35

Merchant tailoring of the highest order characterises every garment. Your choice of an extensive variety of foreign and American fabrics.

An expert designer, cutter and fitter at your service

Your own style ideas and preferences will be embodied in any suit or coat. Silk linings, $5 extra. This offer for a limited period only. *Second floor.*

The kind you can wash

Men's chamois gloves, 1.75

They're made of selected skins, P X M sewn, with 4-row embroidery back. Fownes and Perrin made them.

Men's washable cape gloves, $2

Imported cape gloves made by "Adler"; pique sewn, imperial back; choose tan or gray.

Kayser's silk gloves at $1

Men's gloves, guaranteed, double tipped kind; gray with self or black embroidered back. *First floor.*

Men's pure silk hose, 65c

Because we secured them at an unusual concession, we are able to price them thus advantageously to you. Hose, in novelty effects, and white hose; of excellent appearance and durable, as well; 65c. *First floor.*

LESCHIN Inc.

318-320 So. Michigan Avenue

The Exclusive Shop of Better Service

Specially Arranged!

Smart Tailleur Suits

at $29.50 $39.50

UNUSUAL modes of navy Serge or Gabardine, Shepherd Checks, Silk Jersey, Tricotine, and Novelty Mixtures, with many new and individual features. The large pockets are so placed as to give the suits the effective pegtop silhouette. Also many Sport Suits of Wool Jersey and Velour checks are included. Priced for the week end at - - - **$29.50 & $39.50**

Coats at $35

OF Wool Velour, Gabardine and Gunnyboro—beautifully belted and semi-belted styles. With large pockets and smart collars. All lined throughout with silks of fantastic design. Special for the week end at **$35**

The Newer Blouses

THEY are slightly different in many ways from those you saw earlier in the season. Of crepe de Chine, Broadcloth-Taffeta and hand beaded or embroidered Georgette Crepe. Priced for the Week End at

$5, $8.75, $10

CARSON PIRIE SCOTT & CO.

Novelty Crepe Negligees

In the Annual Sale at $2.95 and $3.95

The advantage to be derived from this sale is not one of pricing alone—though that is extremely worth while.

There is also the delightful satisfaction of choosing from fresh, full assortments, the most charming styles, while they are new. And this spring—

Some of the Loveliest Styles Are in the Cotton Crepe Negligees

Pictured at the left is one of these—the crepe is a faintly striped fabric in soft shades of pink, blue and rose. The frillings are of ribbons matching unusually well—and the price is $2.95.

Pictured at the right—is a box-loom crepe negligee elaborately embroidered in a rich pattern. Pink, rose, light blue, wistaria and old blue offer a wide color choice—and the price of this negligee is $3.95.

Third Floor, North.

See These Shoes Today

$8.50

Many men are satisfied with nothing short of the very highest grade in shoes. To such men we offer the oxfords pictured above.

You get comfort, style and quality. Wear Dr. Reed's Shoes with Lamb's Wool Insoles and prevent hot, sore, tender, calloused and blistered feet. Keep your feet comfortable—make walking pleasant.

To avoid imitations see that the name of the maker appears in every pair of Dr. A. Reed's Cushion Shoes.
J. P. SMITH SHOE CO., Makers of Men's
JOHN EBBERTS SHOE CO., Makers of Women's

DR. A. REED Cushion Shoe Co.

13 East Adams Street, Near State

HIN
Inc.
hanAvenue
Better Service

ed!
eur Suits
$39.50
of navy Serge
epherd Checks,
e, and Novelty
new and indi-
large pockets
thesuitstheef-
te. Also many
ersey and Ve-
uded. Priced
0 & $39.50

$35
e and Gunnyboro—
i-belted styles. With
collars. All lined
stic design. $35

Blouses
in many ways from
season. Of crepe de
nd beaded or embroid-
or the Week End at
$10

SCOTT & Co.
Negligees
2.95 and $3.95

-and the price is $2.95.
om crepe negligee elabo-
Pink, rose, light blue,
r choice—and the price

oday

thing short of the
To such men we
ality. Wear Dr.
l Insoles and pre-
ed and blistered
le—make walking

A. REED
n Shoe Co.
Adams Street,
ar State

SECTION TWO.
GENERAL NEWS,
MARKETS, WANT ADS.

The Chicago Daily Tribune.

THE WORLD'S GREATEST NEWSPAPER

CIRCULATION
OVER 600,000 SUNDAY
OVER 350,000 DAILY

FRIDAY, APRIL 13, 1917.

SEVEN INDICTED AS PRINT PAPER TRUST PLOTTERS

Six Manufacturers and a Chicago Banker Are Held by U. S.

New York, April 12.—Charged with controlling 55 per cent of the news print paper production of the country and using their power in restraint of trade in violation of the Sherman anti-trust law, six paper manufacturers and a banker prominent in financing news print paper companies were indicted by the federal grand jury here today.

Five of the manufacturers constitute the executive committee of the News Print Paper Manufacturers' association. Their secretary, George F. Steele, the indictment says, was not named as a defendant in view of the fact that he appeared as a witness before the grand jury.

Bench warrants for the defendants were issued and bail fixed at $5,000.

Chicago Banker Named.

The individuals who were indicted today are:

Alexander Smith of Chicago, who is described as a "leading banker in the United States in the flotation and sale of the securities of news print manufacturing companies" interested largely in the Minnesota and Ontario Power company, the Spanish River Pulp and Paper mills, Limited, the Lake Superior Pulp and Paper company, and the Abitibi Power and Paper company. Mr. Smith is of the firm of Peabody, Houghteling & Co. At a conference under the auspices of the federal trade commission at the Blackstone hotel on Jan. 26 he said because of faulty accounting systems, news print has been sold at "ridiculously low figures," and the prices now quoted would not be greatly reduced after the war.

George H. Mead, chairman of the executive committee of the News Print Paper Manufacturers' association and president of the Spanish River Pulp and Paper mills, the Lake Superior Paper company, and the G. H. Mead company of Dayton, O. The concerns of which he is president have a daily output of 1,300 tons.

Philip T. Dodge, president of the International Paper company, with a daily production of 1,300 tons and an annual capacity of 500 tons more.

Edward Backus, president of the Minnesota and Ontario Power company and the Fort Frances Pulp and Paper company, with a capacity of 350 tons.

George Chahoon Jr., president of the Laurentide company and manager of the Canada Export Paper company, a selling company alleged to control the sales between the Dominion of Canada and the United States, with an aggregate output of 800 tons a day.

T. H. P. Gould, president of the Gould Paper company, the Donnacona Paper company, and formerly of the St. Regis Paper company, controlling an output of 330 tons a day.

W. J. Sensenbrenner, vice president of the Kimberly Clark company, said to control an output of 81 tons daily and facilities for 145 tons more.

Quiz Begun in February.

The investigation which resulted in the indictments, it was stated by Bainbridge Colby, special assistant attorney general, was undertaken by the department of justice in February "at the request of the federal trade commission." Subsequently the commission and the manufacturers reached an agreement in respect to prices, but this is understood not to have gone into effect because of the determination of the attorney general to push criminal prosecution. Mr. Colby said:

"The prices charged by members of the association are greatly in excess of prices which independent producers, even under war conditions, are content to receive. There has been a relatively slight advance in the cost of materials entering into the manufacture of news print paper, but nothing comparable to the advance in prices which has been made through the concerted action of the members of this combination and under normal competitive conditions brought about by the association whose purposes and methods are now directly challenged for the action of the federal grand jury."

Covered Over Two Years.

The indictment states the inquiry covers the period since December, 1914. The total daily output of news print paper chiefly used by newspapers, is put at 4,100 tons in Canada and the United States, with a value of $250,000. Of this amount, it is alleged, 5,600 tons were produced by forty-five specified companies, whose trade the defendants are accused of engaging in a conspiracy to restrain.

MOVING?

Don't forget to send us your old and new address, so that you may not miss a single issue of THE TRIBUNE.

Phone Central 100

Chester Mitchell Dawes
Born July 14, 1855. Died April 12, 1917

CHESTER DAWES, RAIL COUNSEL, DEAD AT HOME

Chester Mitchell Dawes, general counsel for the Chicago, Burlington and Quincy railroad, died last night in his residence at 731 Rush street. Death was the result of angina pectoris. He was 62 years old.

Mr. Dawes was born July 14, 1855, in North Adams, Mass. He received his A. B. at Yale in 1876 and in 1881 was married to Miss Ada Lafin of Chicago. He was admitted to the bar of Illinois in 1878 and later became connected with the legal staff of the Burlington, becoming general solicitor and remaining in that position until 1909, when he became general counsel. Mr. Dawes' father was Henry L. Dawes, who for years was a United States senator from Massachusetts.

Mr. Dawes was presidential elector in 1896 and was twice a member of the board of education. He was a member of the University, Chicago, and Wayfarers clubs.

FOURTH CHURCH WILL SUPPORT SOLDIERS' KIN

Capt. Kenney, chief recruiting officer of the central army division in Chicago, urged the members of the Men's club of the Fourth Presbyterian church last night to enlist. The Rev. John Timothy Stone pledged the support of the church to dependent relatives of any member of the club who followed Capt. Kenney's advice.

"Don't let the statements or actions of unpatriotic congressmen or others throw you off the track," said Capt. Kenney. "Your duty is apparent.

"You must realize that when you are in battle there are no beautiful girls standing in the grand stand watching you. No, sir. Instead there is an eagle eyed gunner with a never miss hostile gun watching, and when he gets you there are no cheers. It appears that the aviation section is receiving the biggest play. That is because we like the spectacular, and not because the mortality rate shows that six out of eight aviators are killed every month in Europe. The artillery is proving to be the most important of any branch. It plays the biggest part. But your duty lies in finding what you are best fitted for, and whether it is harder than something else must not deter you."

Bartletts' Wedded Life Stormy, Wife Testifies

The morning kiss was eliminated from Mrs. Nina Bartlett's life before the honeymoon had set, she told Judge Marshall yesterday in her suit for a divorce against Lincoln Bartlett, designer of gowns.

"Once in New York," she said, "he quarreled with me while we were at lunch with a friend. When I could not find a hotel in that city he said I was a fool."

Mrs. Bartlett testified further that she couldn't keep servants for any length of time because of her husband's temper. She'd hire them and he'd fire them, she said.

"Did your husband ever threaten you?" she was asked.

"Innumerable times," she replied. "He told me once he would see us all in hell before he would see himself separated from the children. Another time he told me my blood would be spilled from our home to Ravenswood before he would be separated from them. He kept me in constant fear."

FINDS SOLDIERS NEED SHOES AND OTHER COMFORTS

Mrs. Joseph M. Cudahy Reports on Guardsmen Investigation.

Meager equipment of Illinois soldiers stationed in various parts of the state, the men actually suffering for want of sufficient clothing, resulted in protests yesterday and brought relief in some measure from civic bodies. Mrs. Joseph M. Cudahy, chairman of Chicago chapter, Committee on Comforts for Fighting Men, reported on the investigation of guardsmen on duty.

At the same time the Industrial club of Chicago Heights sent its secretary with $500 to Springfield to purchase shoes, socks, underwear, and blankets for members of company M, Sixth infantry.

The Industrial club investigated and found the men with one blanket apiece and lacking underwear and socks. At the time of Mrs. Cudahy's report 1,200 pairs of woolen socks were on their way to various points where troops are stationed.

Would Go Unprepared.

Meanwhile a report was received from Springfield saying that if the men now on duty were called away they would have to go unprepared. The need of clothing is great. Many have poor shoes. Some shoes and socks were received in Springfield yesterday, but not in sufficient quantity.

"The committee has received reports after personal investigation of the Illinois troops while on duty in Springfield and near Chicago," said Mrs. Cudahy. "It has been found that many of the men need underwear, socks, preferably woolen, handkerchiefs, small hand towels, soap, and talcum powder or foot ease.

Need Woolen Socks.

"When men are doing guard duty eight hours a day it is essential that they have woolen socks, as ordinary lisle socks, such as civilians wear, become unserviceable in a short time. They also need sewing materials, tooth brushes, and tooth paste.

"The committee feels that any immediate relief the Red Cross can give to our own Illinois men will be most effective at this time. The committee feels it a duty to give cheerfully in order that the men's efficiency may be at its highest for public protection.

"We are glad to assist organizations and individuals who wish to contribute to the comfort of the soldiers. The 'comfort bags' are ten to thirteen inches, with a drawstring at the top, made preferably of khaki or khaki colored material."

Committee Members.

Other members of the committee besides Mrs. Cudahy are Mrs. J. Ogden Armour, vice chairman; Mrs. Frank O. Lowden, Mrs. Philip Schuyler Doane, Mrs. James A. Patten, Mrs. Thomas Taylor Jr., Miss Charlotte Yoe, Mrs. Marquis Eaton, Mrs. S. C. Stanton, representing the women's clubs; Mrs. A. T. Martin, Mrs. Arthur A. Small, Mrs. A. A. Sprague II., and Miss Margaret Conover.

COP AND SUSPECT IN PISTOL DUEL AS AUTOS SPEED

Five small girls, being conducted toward the lake in Lincoln park by a well dressed man yesterday, aroused the suspicions of Park Policeman Kalben, who began questioning him.

The man drew a magazine pistol, leaped on the running board of a passing automobile, driven by Frank Swagler, and forced Swagler to drive at breakneck speed north. Kalben commandeered another machine and a pistol battle took place while the cars were running north to Diversey boulevard.

Swagler was compelled to turn west and then south, until his motor balked near the Halsted street police station. The fugitive was on the point of surrendering when he again displayed his automatic and forced Kalben to hold his hands up while he made his escape in the shadows in the rear of the police station.

SOMEBODY IS ALWAYS TAKING THE JOY OUT OF LIFE

GETS BREACH OF PROMISE SUIT INSTEAD OF WIFE

Mr. Kushner May Have to Pay $5,000 Balm for Experiment.

Morris Kushner wished a wife. He was heartily weary of looking for "rooms" and agreeable landladies. Besides Morris wished to make a home for his father.

So, when the "lady schatchen" appeared with a description of fair Bertha, a finisher in a factory not averse to matrimony, Morris was interested. After the introductions he was plunged into an expensive courtship. He was compelled to sell out his business as a motor car accessory dealer to supply her with a ruby and a diamond.

Then she moved to Milwaukee with her parents.

Then another schatchen offered to introduce him to Miss Sophia Kruger of 1424 South Halsted street for a fee. Miss Kruger possessed $1,000, he said.

Morris enlarged his business as a motor car accessory dealer at Twelfth street and Ogden avenue and took a partner at an expense of $1,000. Then he learned that he had been deceived by the marriage broker. Miss Kruger had but $500. He discontinued his visits and over the telephone he told Miss Kruger's brother that he didn't expect to call again.

Yesterday Miss Kruger, who is a dressmaker, filed a breach of promise suit in the Superior court through her attorney, Dan Kovoloff, for $5,000 heart balm.

Oscar Mayer Not Under Federal "Spy Inquiry"

Rumors persistent yesterday that Oscar F. Mayer, the packer, had been questioned by federal authorities with respect to pro-German activities were denied both from the office of Hinton G. Clabaugh, federal investigator, and by Mr. Mayer.

"It is because I am of German birth and am associated with German-American societies, I suppose," said Mr. Mayer. "Even if I was so inclined, I should not say anything damaging to the United States. This probably has originated in a joke.

"I am treasurer of the German Relief society. But I wish to point out that long before the declaration of war we voted to turn our funds over to the American Red Cross."

JURY MAY CALL GRAIN OPERATORS UN-AMERICAN

Should the April federal grand jury, which is investigating the phenomenal jumps in grain prices during the last few weeks, find no evidence of anti-trust law violations its report may nevertheless name several grain operators as un-American in their transactions and guilty of moral turpitude.

The jury is said to be finding the grain situation complicated by all sorts of abnormalities resulting from the European war.

The evidence is being presented by Assistant District Attorney Robert W. Childs. Three witnesses were heard yesterday.

Bullets Fly in Union Office; 2 Officials Shot

Two men walked into the offices of the International Theatrical Employes union, on the sixth floor of the Temple Court building at 219 South Dearborn street, yesterday and talked with President Joseph Armstrong and Secretary Edward Collier. Then bullets began to fly.

Armstrong was shot in the leg and Collier in the right wrist and left arm. One bullet struck the Great Northern hotel and others broke glass doors and partitions in the offices. The victims had their wounds dressed and when questioned by detectives told the same story that the police have heard from participants in other labor rows.

They denied they knew their assailants or the motive for the shooting, but said they "preferred to take care of the matter" themselves. The police are convinced the shooting was the result of trouble between rival unions. The shooters escaped.

U. of C. Freshman Weds; Tatge's Not a Slacker

Luther W. Tatge, a freshman in the University of Chicago, was married last night to Miss Olive Caruthers, daughter of Mr. and Mrs. George Caruthers of 7123 Normal avenue. Today he will join the army of food producers of the nation, according to his father, Gustavus J. Tatge, by starting his honeymoon on a farm near Melrose Park.

Mr. Tatge Sr. learned of the prospective marriage only a few minutes before it took place. Hurrying to the Caruthers residence, he found it in progress.

The father denied campus rumors that his son had married to avoid military service.

MRS. DURAND HAS BREAKFAST WITH "SPIRITS" DAILY

Medium Won Her; Stead Closest Astral Friend.

Every morning at 8 o'clock and on Wednesday evenings Mrs. Scott Durand, farmer, communicates with the spirits, she said yesterday at the nineteenth annual convention of Spiritualists at the Masonic temple, 12 South Oakley boulevard.

Mrs. Durand speaks most readily with William T. Stead, London journalist, who was lost on the Titanic, she said, but she has also carried on conversations with her sister and with Raymond Lodge, son of Sir Oliver Lodge, the British scientist, who turned Spiritualist some years ago.

Message from Sister.

"I am here," Mrs. Durand told the meeting, "because I want to tell you what I have heard and what I know to be true in Spiritualism.

"My sister, very dear to me, died last February. We had often discussed the question of spirit life—often speculated upon it. It was not long after her death that I was sitting at my writing desk brooding one afternoon when I suddenly felt myself seem almost to grow outside of myself. It was a trance.

"I was vaguely conscious of writing. I came to, perhaps ten minutes later, to find that there were three written pages before me. But it was not my handwriting I saw but that of my sister. And it was not my signature that had been written in my hand, but hers.

Convinced By Medium.

"I did not visit a medium until after I had read Sir Oliver Lodge's new book about his son. I was minded to cable Sir Oliver at once, but instead went to a medium. Of course I was skeptical. She realized it and told me to give her the names of my relatives who had passed beyond and whom I cared to hear from. I mentioned my mother and sister.

"I was so excited that I found it difficult to converse with them, but I was convinced as I have never been of anything else in my life, I think.

"Mr. Stead is my closest spirit friend. In one conversation with me he mentioned this meeting and asked me to tell you about him. That is one reason I am here."

WAREHOUSE FIRE CAUSES $100,000 PROPERTY LOSS

Fire in the warehouse of Griswold & Walker, Inc., at Fifteenth street and Newberry avenue, caused a loss of $100,000 last night. A special alarm was required to bring enough men to the fire to fight it successfully. Firemen asserted they could have checked the blaze where it started on the fourth floor had the double platoon system not been in effect.

Rumors that the fire was of incendiary origin were circulated. The foundation for them was the fact that there have been a number of big fires in the neighborhood recently.

Lubricating oil was stored in the two lower floors and the basement. Broom corn and cotton were stored in the upper floors, which were burned. One fireman, David Hackett of 2013 South Halsted street, was injured.

WHAT NAME FOR THIS BOY BORN IN A TAXICAB?

You recall Bertha—or was it Caroline—who was born a week or so ago on a Milwaukee train. Well, what would you name the offspring of Dr. Phillip Warsaw? The boy was born shortly before midnight last night in a taxicab.

Dr. Warsaw called a machine to his residence, 3734 Fullerton avenue, but it was almost an hour before the car came. But the boy couldn't wait. And by the time the West End hospital was reached the youngster was howling.

Further data: He weighs five pounds, and both he and his mother are doing nicely.

Special reservation: The gentleman at the adjacent desk says "Farechild."

FREE 1 SUSPECT IN YERION CASE; 2 OTHERS HELD

Charles Hess, one of the suspects in the investigation by the Cottage Grove avenue police into the murder of Miss Meda Yerion, was released late last night. Ernest Holschemaker, another Frank Bardeaux, a Negro employed in the vicinity of East Thirty-first street and Cottage Grove avenue, was taken into custody soon after Hess' release. He will be questioned today, Capt. Meagher said.

TEARS OF MEN PAST ARMY AGE SHAME SLACKERS

Sons of Revolution at the Union League Club Tell Efforts to Serve.

If those young men hoping to circumvent the country's call could have seen last night the tears of regret of men who want to serve, but who have passed the military age, they must have hesitated at a makeshift marriage which dragged them out of the pale of service.

If they had seen man after man stand up, unbidden, to tell of sacrifices he is making, of sons sent to the ranks, of efforts made to serve his government, they could not seek so earnestly to avoid the khaki.

It was the meeting of the Sons of the Revolution in the Union League club. Prof. Francis W. Shepardson of the University of Chicago started the declarations.

"Born Too Soon."

"My feeling is one of grief," he said, "that I was born too soon to get into this great conflict for liberty and humanity. I have sent an earnest plea to the general in charge of this department of the army begging to be of some service in this time of need.

"Every man is passing through a tragedy who finds he is too old to fight. I can't stand by and see some one fighting for me. Certainly there is something that we can do."

"I have two sons," said C. A. Wood, "One is 25 and the other 30. I know that one of them is going when the call comes."

Finds Way to Help.

"Unless they begin on the old men first," said C. N. French, "I am too old to get into the fight. But I am trying to do something. I have had a fund of information about men whose intentions are not for the good of our country. I have given the information to Mr. Clabaugh. One man in the employ of the German government, and another, thought to be a spy, who tried to get out of the country, were apprehended."

For Universal Service.

Samuel Shaw Parks was the next. "I have a son who volunteered for service," he said. "He is cursing his fate that, because of a football injury, he was refused. Two nephews have joined the ranks, and my daughter says she will go as a Red Cross nurse. There are some weak-kneed congressmen—men like Billy Mason—who ought to get word from such organizations as ours that the people of Chicago want universal service and immediate conscription."

Veteran Still Active.

"I served as ensign in the navy in the Spanish war," said Paul M. La Bach. "At the beginning of the present crisis I wrote for my old position. I was disqualified by the medical board, but I have asked the surgeon general to overrule the objection."

"By an absolutely arbitrary ruling," said John M. Stahl, "I am considered too old to fight. But I am satisfied that I could march twenty miles. We that are 50 can fight as well as we could at 35. Through my farm magazine I am telling my readers that it is their duty to their country to be good farmers."

One Son Sacrificed.

"I have already sacrificed one member of my family, who is lying somewhere in Fra...ce," said Lowell W. Stebbins. "My other son is in the ranks and is going for his country."

"At the University of Chicago," said Prof. Shepardson, "we are sending out a questionnaire to our faculty to find out who are patriots and who are traitors."

George L. Stebbins and Vernon C. Beebe made similar patriotic declarations.

Resolutions were passed urging congress to pass the universal service bill and others requesting colleges and universities to grant diplomas to those of the senior class who leave to join the colors.

Uhlir to Morals Court Under New Assignments

Assignments of juges of the Municipal court, to take effect Monday, were sent out by Chief Justice Harry Olson yesterday. Judge Joseph Z. Uhlir goes back to the Morals court, while Judge Harry M. Fisher, who has been assigned there, will hear nonjury cases.

Judge John A. Swanson replaces Judge Harry P. Dolan in the Boys' court. Judge Samuel H. Trude is assigned to hear jury cases. Judge John R. Newcomer will take his place in criminal jury trial court.

Judge Hugh J. Kearns replaces Judge Hugh H. Stewart in the Automobile court. Judge John Stelk is reassigned to the Court of Domestic Relations.

Mrs. Felix Modjeska in Los Angeles Hospital

Mrs. Felix Modjeska, daughter-in-law of Ralph Modjeski, the engineer, and son of Madame Helena Modjeska, is lying dangerously ill in the Clara Barton hospital in Los Angeles, according to news dispatches last night.

Mrs. Modjeska underwent a major operation on Saturday. None of her friends has been permitted to see her.

Drainage Head Demoted by Rest of Canal Board

The sanitary district board, with the usual fireworks accompaniment in attacks on the president, yesterday passed over President Sergel's veto the resolution demoting him from president and elevating Trustee George W. Paulin to the position of chief executive officer of the board.

WHAT'S BECOME OF THE OLD FASHIONED MOTHER WHO DID RAISE HER BOY TO BE A SOLDIER?

CASH GRAIN IN URGENT DEMAND; FUTURES SOAR

Sharp Advance in Wheat and Corn Values—Foreign Buying Factor.

BAROMETER OF WHEAT PRICES FOR CHICAGO

May closed:	
Thursday, April 12	$2.18-2.17½
Wednesday, April 11	2.08¾-½
Net gain for the day	**.09-.09½**
Thursday, April 13, 1916	1.16½
July closed:	
Thursday, April 12	1.89¼-.89
Wednesday, April 11	1.81-.80⅝
Net gain for the day	**.08¼**
Thursday, April 13, 1916	1.14½-⅝
Clearances—	Bushels.
Thursday, April 12	488,000
Thursday, April 13, 1916	1,852,000
Visible supply:	
Monday, April 9	37,474,000
Monday, April 10, 1916	56,591,000

Comparative range, calendar years:

May	High.	Low.	July	High.	Low.
1916	$1.95⅝	$1.04	1916	$1.62	$ .99¼
1915	1.67	.93	1915	1.43⅝	1.00
1914	1.32	.90⅛	1914	1.22	.76⅝
1913	.97⅝	.86⅝	1913	93⅝	.84
1912	1.19⅝	.88½	1912	1.15	.85⅝
1911	1.07¼	.84⅝	1911	1.01	.84⅝
1910	1.16¼	.83½	1910	1.14¼	.94¼

May wheat soared to $2.19½ yesterday, the highest price on record for futures. It closed 9@9½c higher than on Wednesday. The advance was rapid in the last half hour, prices jumping ¼@½c between trades. Buying was by strong interests and was believed to be principally against sales of cash wheat.

New crop months were weak early, due to good rains over the southwest, but later rallied sharply in sympathy with the May, and closed 4¼@8¼c higher. July showed the greatest gain.

Cash wheat premiums here were advanced 3@4c on the popular grades and the sale of a part car of No. 2 hard winter wheat was made at $2.33, the highest price since the civil war. Demand for cash wheat was urgent in all positions and it is believed a large export business has been done in the last few days. Old No. 2 hard wheat in store here sold as high as 11c over May price. Clearances for the day were 488,000 bu, against 1,852,000 bu a year ago. Primary receipts totaled 759,000 bu against 929,000 bu a year ago. Argentine shipments for the week are estimated at 925,000 bu.

Big Advance in Corn.

The advance in corn was sensational. Resting spots showed net gains of 6@7½c for the day. May corn reached a new high point at $1.35. There was some buying credited to foreign government interests, and this, with the bulge in wheat, induced heavy covering by shorts. Pit offerings were light throughout the session, and the cash corn situation was stronger. Receipts inspected here were only 99 cars and the car shortage is seriously curtailing the movement.

Prices in the sample market were quoted 3@6c higher, with sales made up to $1.45. Local shipping sales were 20,000 bu. It was reported many of the big distilleries are to make alcohol for the government. Seaboard clearances were 185,000 bu. Primary receipts were 500,000 bu, against 680,000 bu a year ago. Argentine shipments for the week are estimated at 1,000,000 bu.

Oats Also Gain Sharply.

Oats were affected by the strength in other grains and closed 2@2¾c higher. Commission houses were active buyers, there was much covering by shorts, and one of the prominent local traders added materially to his line. Cash oats were 1@2c higher, with local shipping sales 65,000 bu. Clearances for the day were 38,000 bu. Primary receipts totaled 739,000 bu, against 706,000 bu a year ago.

Trading in provisions was comparatively light, but prices ruled higher in sympathy with the grain strength. Ribs were most active. Hog prices started higher, but weakened. Western markets received 77,800 hogs, against 67,245 a year ago. Liverpool spot lard unchanged, bacon unchanged to 6d higher, and hams 6d higher. Local meat shipments were 2,680,000 lbs, against 2,797,000 lbs a year ago, with lard shipments $18,000 lbs, against 855,000 lbs last year.

Rye Prices Up Sharply.

Rye was 2½c higher. No. 2 sold at $1.84 and No. 3 $1.80@1.82. Receipts were 19 cars.

Barley ruled unchanged to 2c higher. Malting was quoted $1.24@1.42 and sold $1.24@1.38, with a car for seed at $1.41; feed and mixing quotable $1.15@1.27, with sales at $1.18@1.24; screenings were quoted 50c@$1.15 and skimmings 85@90c, former selling 88@97c. Receipts, 37 cars.

Timothy seed was firm. September, $7.00 bid and $7.25 asked. Cash lots sold $4.65@5.50. Clover seed ruled steady. Cash sold $15.00@16.00 and spot prime was quoted $17.05 nominal.

Flax seed closed 4¾c higher. Cash quoted $3.06¼@3.13¼ nominal; Duluth was 4¼@4¾c; Minneapolis, 4⅝c, and Winnipeg 4@4¼c higher, respectively.

AMERICAN GRAIN MARKETS.

MINNEAPOLIS, Minn., April 12.—WHEAT—Cash: No. 1 hard, $2.27¼@2.31½; No. 1 northern, $2.19½@2.23½; to arrive, $2.19½; No. 2 northern, $2.15½@2.23½; No. 3 wheat, $2.05½@2.16¼. Futures: WHEAT—May opened $2.05@2.05¼; high, $2.12⅜; low, $2.04⅞; closed $2.11⅝@2.11¼. July opened $1.99¼; high, $2.06⅝; low, $1.99⅝; closed $2.06. FLOUR—Unchanged; shipments, 75,538 brls. BARLEY—$1.07@1.35. RYE—$1.75@1.76. BRAN—$38.00@38.50. CORN—No. 3 yellow, $1.35@1.36. OATS—No. 3 white, 65¼@66¼c. FLAX—$3.06¼@3.13¼.

KANSAS CITY, Mo., April 12.—WHEAT—Cash, 6@10c higher; No. 2 hard, $2.36@2.42; No. 3, $2.34@2.40; No. 2 red, $2.30@2.40; No. 3, $2.26@2.38. CORN—2@5c higher; No. 2 mixed, $1.40@1.43; No. 3, $1.39@1.42; No. 2 white, $1.44@1.45; No. 3, $1.43@1.44; No. 2 yellow, $1.43@1.44; No. 3, [illegible]. OATS—Steady to 1c higher; No. 2 white, 71¼@72½c; No. 2 mixed, 70@[illegible]. RYE—$1.68@1.70. KAFIR AND MILO MAIZE—$2.72@3.00. Futures: WHEAT—May, $2.24¼@2.24⅜; July, $1.87⅝; September, $1.68¼@1.68⅜. CORN—May, $1.36⅛; July, $1.31⅝; September, $1.25⅛@1.25⅜.

ST. LOUIS, Mo., April 12.—WHEAT—Higher; track, No. 2 red, $2.45; No. 2 hard, $2.35@2.44. CORN—Steady; track No. 2, $1.46; No. 2 white, $1.44@1.45½. OATS—Steady; track No. 2, 70c; No. 2 white, nominal. RYE—Steady; No. 2 nominal. Futures: WHEAT—Higher; May, $2.29; July, $1.86⅞. CORN—Higher; May, $1.38⅝; July, $1.33. OATS—Higher; May, 67½c.

OMAHA, Neb., April 12.—WHEAT—No. 2 hard, $2.28@2.30; No. 3 hard, $2.24@2.29. CORN—No. 2 white, $1.40@1.40½; No. 3 [illegible] $1.39¼@1.40; No. 2 yellow, $1.37½@1.38; No. 3 yellow, $1.36@1.37; No. 3 [illegible]

BOARD OF TRADE TRANSACTIONS

RANGE OF ACTIVE FUTURES.

WHEAT.	Open.	High.	Low.	Closing Apr. 12.	Closing Apr. 11.
May	2.11	2.19½	2.08¾	2.18	2.08¾
July	1.80½	1.89⅝	1.79¼	1.89¼	1.81
Sept.	1.65	1.71	1.64½	1.70⅛	1.66¼
CORN.					
May	1.27⅝	1.35	1.27	1.35	1.27½
July	1.26⅛	1.33	1.25¼	1.33	1.25⅝
Sept.	1.23	1.29½	1.23	1.29¼	1.23¾
OATS.					
May	63¼	65½	62⅞	65⅝	63⅝
July	61⅝	64½	61	64⅝	61¼
Sept.	55⅝	57¼	55	57⅛	55⅝
PORK.					
May	37.45	37.65	37.35	37.50	37.35
July	36.70	37.30	36.70	37.12½	36.80
LARD.					
May	20.90	21.15	20.90	21.10	20.90
July	21.12½	21.37½	21.12½	21.37½	21.12½
Sept.	21.32½	21.45	21.32	21.45	21.25
SHORT RIBS.					
May	19.60	19.85	19.60	19.82½	19.67½
July	19.82½	20.07½	19.80	20.07½	19.90
Sept.	.....	.....	.....	20.17½	20.00

PRICES AT OUTSIDE MARKETS.

	Open.	High.	Low.	Close.	Prev. close.
ST. LOUIS.					
May wheat	2.20½	2.29	2.20½	2.29	2.18½
July wheat	1.78	1.86⅞	1.77⅞	1.86⅞	1.77⅞
Sept. wheat	1.65	1.70½	1.65	1.70½	1.64⅝
May corn	1.30⅛	1.38⅝	1.30⅛	1.38⅝	1.30⅝
July corn	1.29⅝	1.33	1.29	1.33	1.26⅞
KANSAS CITY.					
May wheat	2.09½	2.25¼	2.09½	2.24¼	2.10
July wheat	1.76	1.87⅝	1.76	1.87⅝	1.78⅝
Sept. wheat	1.62	1.68⅜	1.62	1.68⅜	1.63⅜
May corn	1.29¼	1.36⅛	1.29¼	1.36⅛	1.29⅜
July corn	1.25	1.31⅝	1.25	1.31⅝	1.25⅝
MINNEAPOLIS.					
May wheat	2.05	2.12⅜	2.04⅞	2.11⅝	2.05⅛
July wheat	1.99⅛	2.06⅝	1.99⅝	2.06	2.00⅛
Sept. wheat	1.66	1.72⅜	1.66⅛	1.72⅜	1.67⅜
DULUTH.					
May wheat	2.04⅜	2.12¼	2.04⅜	2.12	2.05⅛
July wheat	2.02⅛	2.07⅛	2.00	2.06⅞	2.00½
WINNIPEG.					
May wheat	2.06½	2.12⅜	2.06¼	2.11⅝	2.07
July wheat	2.01½	2.08⅜	2.01½	2.08	2.01½
Oct. wheat	1.68	1.74⅜	1.68	1.73⅜	1.68⅜
May oats	67⅛	69	67⅛	68⅞	67⅝
July oats	65⅛	66⅞	65⅛	66⅞	65⅝
TOLEDO.					
Cash wheat	2.31	2.43	2.31	2.43	2.29½
May wheat	2.31	2.43	2.31	2.43	2.29½
July wheat	1.84	1.96	1.84	1.96	1.85½
May corn	.....	.....	.....	1.37½	1.31
July corn	.....	.....	.....	1.35	1.29¼
May oats	.....	.....	.....	68⅜	66¼
July oats	.....	.....	.....	66½	64
BALTIMORE.					
April wheat	.....	.....	.....	2.44⅜	2.32⅜
April corn	.....	.....	.....	1.45	1.37⅝

DAILY BIDS AND OFFERS.

WHEAT.	Bids High.	Bids Low.	Bids Close.	Offers High.	Offers Low.	Offers Close.
May	2.09⅜	2.01	2.05	2.27⅜	2.26⅜	2.27
July	1.82½	1.78½	1.78⅜	1.97⅛	1.96	1.96
Sept.	1.65½	1.59½	1.60	1.77⅜	1.75	1.76
CORN.						
May	1.31	1.28	1.28½	1.42	1.40½	1.41½
July	1.28⅝	1.26¼	1.26¼	1.41½	1.38	1.38⅞
Sept.	1.25½	1.23½	1.23⅝	1.36	1.34½	1.35
OATS.						
May	64⅛	63¼	63⅝	67⅛	66½	67⅝
July	63	62½	62½	66⅝	66	66⅝
Sept.	56½	55	55	59	58⅞	58⅞

WEEKLY BIDS AND OFFERS.

WHEAT.	Bids.	Offers.
May	1.81	2.48
July	1.60	2.17

CORN.		
May	1.18	1.46
July	1.16	1.46
OATS.		
May	60	73
July	58½	70½

PRIMARY MOVEMENT.

WESTERN.	Received Wheat.	Received Corn.	Shipped Wheat.	Shipped Corn.
Chi	123,000	159,000	173,000	144,000
Milw	11,000	13,000	33,000	34,000
Minn	326,000	8,000	146,000	16,000
Duluth	29,000	......	23,000	......
St. L.	73,000	35,000	106,000	55,000
Toledo	11,000	5,000	4,000	......
Detroit	3,000	4,000	1,000	29,000
Kas. C.	127,000	50,000	270,000	40,000
Peoria	5,00	49,000	7,000	26,000
Omaha	40,000	98,000	44,000	116,000
Indpls	6,000	63,000	3,000	46,000
Cin	5,000	16,000	8,000	5,000
T'l bu	759,000	500,000	813,000	571,000
L't yr	929,000	680,000	767,000	590,000
EASTERN.				
N. Y.	18,000	71,000	61,000	86,000
Bost	112,000	1,000	55,000	26,000
Phila	85,000	13,000	88,000	73,000
Balti	75,000	47,000	......	......
N. O.	14,000	19,000	......	......
Galvn	10,000	......	225,000	......
T'l bu	404,000	151,000	429,000	185,000
L't yr	920,000	216,000	1,762,000	47,000

CASH TRANSACTIONS.

FLOUR—Firm. Spring wheat, special brands, in wood, $11.50 brl; hard spring wheat, patents, in jute, $10.60; straight, export bags, $10.40; first clears, $9.60; second clears, $7.50@8.00; low grades, $6.25@6.75; soft winter patents, $10.10@10.30; hard winter patents, $10.10@10.30; first clears, $8.90@9.30; second clears, $7.50@8.00; white rye flour, in jute, $9.50; dark rye flour, in jute, $8.90.

WINTER WHEAT—Firm. Sales: In store—Mixed lots, 125,000 bu. Track—No. 3 red, $2.30. Illinois proportional billing: No. 4 red, $2.20.

SPRING WHEAT—Firm. Sales: In store—Mixed lots, 25,000 bu. Track—No. 4 northern, $2.11¼@2.20; No. 3 northern, $2.23¼.

CORN—Firm; 3@6c higher; Sales: In store: Mixed lots, 20,000 bu. Track: No. 5 mixed, $1.37¾; No. 4 mixed, $1.35@1.37¼; No. 3 mixed, $1.36@1.37¾; No. 2 mixed, $1.39@1.40; No. 4 yellow, $1.35½@1.37¼; No. 3 yellow, $1.37¼@1.40; No. 2 yellow, $1.38¾@1.39½; No. 2 white, $1.44¼@1.44½. Illinois proportional billing: No. 4 yellow, $1.37¼; No. 3 yellow, $1.36¾@1.38¼; No. 2 yellow, $1.38; No. 3 white, $1.40@1.44; No. 2 white, $1.42@1.45.

OATS—Firm; 1@2c higher. Sales: In store: Mixed lots, 65,000 bu. Track: No. 3 mixed, 68@69¼c; standard, 68@70c. Illinois proportional billing: No. 4 white, 66⅞@67¼c; No. 3 white, 67½@69c; standard, 68@70c.

HOG PRODUCTS—Firm. Cash lots: Mess pork, regular, $37.75@38.00; lard, $21.10@21.15; ribs, $19.37½@19.87½.

BEEF PRODUCTS—Quiet. Beef hams, $36.50@37.00; extra mess beef, $24.50@25.00; plate beef, $26.50@27.00; extra plate beef, $27.50@28.00; edible tallow, 14¾@15c; packers' prime do, 14¼@14½c; packers' No. 1 do, 13¾@14c; packers' No. 2 do, 12¾@12½c; renderers' No. 1 do, 13¼@13½c; choice country do, 14¼@14½c; No. 2 country do, 12⅝@12¾c; oleo stearin, 16¼@17c; lard stearin, 22¼@22½c; extra oleo oil, 21¼@21¾c; oleo stock, 17@18c.

GREASE—Trade quiet. Brown, 12@12¼c; yellow, 12¾@13c; house, 13½@13¾c; B white, 13¼@13¾c; A white, 13½@13¾c; choice white, 14@14½c.

HAY.

HAY—Strong. Receipts, 292 tons; shipments, 181 tons; choice timothy, $19.50@20.50; No. 2, $16.00@17.00; No. 3, $15.00@15.50.

STRAW—Rye, $9.00@10.00; oat, $7.50@8.00; wheat, $7.50@8.00.

NEWS AND GOSSIP OF BOARD OF TRADE

Sales of old No. 2 hard winter wheat were made yesterday at 10c over the May wheat. No. 2 red winter sold on track at 15c premium and No. 2 hard at 15@16c over. No. 2 hard sold on the floor at Omaha at $2.28, and New York paid 27c premium over Chicago for No. 2 hard track New York. At Minneapolis receipts were smaller and cash premiums were advanced 1c relatively. A large part of the Minneapolis receipts is of low grade Canadian wheat. Local sales were 150,000 bu, of which 135,000 bu was old No. 2 hard. Country offerings in all directions are moderate and receipts from now are expected to be light.

Premiums for corn and oats in the sample markets continue to harden. Offerings were light, and there was a big call for all the grain on sale. Sales were 20,000 bu corn and 65,000 bu oats. Reports from the east said supplies of both corn and oats were small, and it is understood there has been a brisker call for coarse grains for export the last few days.

Kansas City May was up over 14c, closing at $2.24⅜, and St. Louis was $2.29 for May. The fact that Chicago is still much lower than the other winter wheat markets caused some of the buying of futures.

Receipts inspected yesterday: Wheat, 63 cars; corn, 99 cars; oats, 154 cars; rye, 19 cars; barley, 37 cars. Hogs estimated for today, 15,000 head.

Sentiment in the grain markets veered sharply to the bull side again yesterday. Some of the big longs, who a few days ago parted with their lines, were credited with buying grain futures, and there was general covering by shorts. Peace rumors were current both to the effect Germany was making overtures to the United States and that Bulgaria was willing to sue for a separate peace, but these reports had little effect. With world's supplies of all grain so small the general opinion appears to be that with peace the export trade would be enormous while foreign nations were supplying their needs. Bulls are of the opinion that the possibility of any big shipments from Russia are remote even with peace.

A Petrograd dispatch said the provisional government ordered all reserves of the 1916 harvest of corn and cereals which are fit for fodder to be placed at the disposal of the state. The entire reserves of cereal crops except what is required for seed and the needs of the farmers has been appropriated also.

Most of the crop reports continue bullish, but there were some reports from Nebraska stating the wheat was still alive and that it would take some time yet to tell whether there will be a fair stand or not. Not many of the private crop reports are being given out.

Minneapolis stocks decreased 340,000 bu for five days. A year ago for the same time there was a decrease of 657,000 bu.

$1.86¼@1.36½; No. 3, $1.36@1.36½. OATS—No. 3 white, 68⅝@69c.

TOLEDO, O., April 12.—WHEAT—Cash and May, $2.43; July, $1.96. CLOVERSEED—Prime cash, $10.50; April, $10.25; October, $10.02. ALSIKE—Prime cash and April, $11.60. TIMOTHY—Prime cash and April, $2.80.

PEORIA, Ill., April 12.—CORN—4@4½c higher; No. 3 white, $1.39@1.39½; No. 2 yellow, $1.40; No. 6 yellow, $1.38½; No. 3 mixed, $1.39. OATS—1@1¼c higher; No. 3 white, 68½c; No. 4 white, 68¼c.

Boston Curb Quotations.

	Bid.	Asked.		Bid.	Asked.
Alvarado	.50	1¼	Homa Oil	1½	1⅝
Ams. Oil	22	25	Iron Blos.	1	1⅛
Begole	50	80	Iron Cap.	14	15
Bay S. Gas	7	9	Do pfd.	14	15
Bingham	9⅝	9⅞	Jer. Verde	1½	2
Bohemia	1⅝	1⅞	Larose	50	60
Bost. Ely	70	75	Pioneer	1⅝	2
Bos. Mont.	59	60	Majestic	51	54
Bost. Ariz.	1⅝	2	Mex. Met.	16	17
Butte & L.	23	25	Moj. Tung.	37	40
Butte Det.	50	65	Na. L. & Z.	50	52
Cal. Corb.	1	3	New Baltic	1½	1⅝
Calaveras	4	4½	Nev. Doug.	2⅝	2½
Champion	8	9	N. Utah B.	24	50
Chief Con.	2⅛	2½	N. Cornelia	17¼	17⅝
Con. Cop.	4	4⅝	Nixon	39	41
Con. Ariz.	1⅝	2	Bay Her.	3⅛	3⅝
Crown Res.	32	35	Oneco	50	60
Cortex	20	25	Onondaga	50	60
Earle	35	35¼	Ohio	1¼	1½
Eagle & B.	2⅝	2¾	Rills	3	4
Fortuna	15	17	S.W.Miami	2	2⅝
Gld Lake	5	7	Truro	1½	2
Houghton	1¼	1⅝	U. Verde E.	38	38½
Humboldt	1	2	Yukon G.	1⅝	2⅛

OILS.

CHICAGO, April 12.—OILS — Wholesale prices for carbon and other oils, per gallon, f. o. b. Chicago, are as follows: In iron brls—Standard white, 7½c; perfection, 7¾c; headlight, 175, 10c; gas machine gasoline, 82c; raw linseed oil, $1.11; boiled, $1.12; turpentine, 55c. In wooden brls—Standard white, 11¼c; perfection, 11½c; headlight, 15c; summer black oil, 8½c; winter black oil, 9c. Tank wagons—V. M. P. naphtha, 18½c; Red Crown gasoline, 19c.

NEW YORK, April 12.—COTTON SEED OIL—Prime crude, $13.47@13.60; prime summer yellow spot, $15.00; April, $15.20; May, June, and July, $15.40; August and September, $15.38; October, $14.84; November, $14.46.

OIL CITY, Pa., April 12.—Credit balances, $3.05; runs, 109,756; average, 79,217. Shipments, 51,850; average, 48,688.

METALS.

NEW YORK, April 12.—COPPER—Dull. Electrolytic spot and second quarter, $32.00@34.00, nominal; third quarter, $29.00@31.00. IRON—Firm and unchanged. ANTIMONY—Prices are unchanged on the basis of 35@36c per pound for Chinese and Japanese brands. Metal exchange quotes: TIN—Firm. Spot, $54.75@55.25. LEAD—Firm, 9⅝c asked. SPELTER—Quiet. Spot: East St. Louis delivery, 9¼c asked. At London: LEAD—£30 10s. SPELTER—£55. COPPER—Spot, £136; futures, £130 10s. Electrolytic, £151. TIN—Spot: £216 15s; futures, £217.

ST. LOUIS, Mo., April 12.—LEAD—Dull and weak, at $9.75@10.12½. SPELTER—Dull and weak, at $9.75@10.25.

PRODUCE MARKETS.

EGGS.

CHICAGO, April 12.—Market firm and prices ¼c higher. Trade quiet. Receipts, 24,481 cases. Quotations:

Firsts	31½@32½c	cluded	29@32c
Ordinary firsts	30¼@31½c	Dirties	28¼@30c
Miscellaneous, cases returned	28½@31½c	Checks	27@28c
Do, cases in-		Extras—Fillers	35c
		Cartons	36c

KANSAS CITY, Mo., April 12.—EGGS—Firsts, 33½c.

BUTTER.

CHICAGO, April 12.—Market firm, with prices ½c a pound higher. Receipts, 6,041 tubs. Quotations:

Extras	45c	Extra to grocers—	
Extra firsts	44½c	Tubs	47c
Firsts	42½@44c	Prints	48c
Seconds	40@41½c	Pkg. stock	31@32½c

KANSAS CITY, Mo., April 12.—BUTTER—Creamery, 45c; firsts, 42c; seconds, 40c; packing, 31½c.

CHEESE.

CHICAGO, April 12.—Fair trade at steady prices. Quotations:

Young America	22½c	Daisies	23c
Twins	22½@23c	Limburger	24c
Longhorns	22½c	Brick	21c
Double daisies	22⅝c	Swiss	25@36c

POULTRY.

CHICAGO, April 12.—Live roosters were ½c a pound higher. Otherwise the market was unchanged. Receipts, 2 cars and 520 coops. Quotations:

Live—		Dressed—	
Turkeys	20c	Turkeys	26@27c
Fowls	22½c	Fowls	22@24c
Springs	22½c	Springs	24@25c
Roosters	16½c	Ducks	22c
Ducks	22@23c	Geese	19c
Geese	16c	Capons	22@29c

VEGETABLES.

CHICAGO, April 12.—Potatoes were firm to 10c a bu higher, with receipts of 25 cars. Quotations:

Beets, La., brl	$4.00@6.00	Cabbage, 100 lbs	$9.00@10.00
Celery, Fla., crates	$2.00@3.00	Onions, Ohio, 100 lbs	$8.50@9.00
Carrots, La., brls	$3.00@5.00	Potatoes, bu	$2.80@3.10
Spinach, La., brls	$6.00@9.00	Tomatoes, Cuban	$5.50@6.00

FRUITS.

CHICAGO, April 12.—Trade quiet and market steady. Quotations:

Apples, brls	$4.50@7.00	Grapefruit, cases	$3.50@4.50
Lemons, boxes	$3.25@4.25	Strawberries, 24 qts., La.	$4.00@5.50
Oranges, Cal.	$2.50@3.50	Do La., 24 pts.	$2.00@2.35

VEALS.

50@70 lbs	14@15c	90@120 lbs	16@18c
70@90 lbs	15@15½c	Coarse	9@12c

SOUTH WATER STREET BEEF.

	No. 1.	No. 2.	No. 3.
Ribs	22	21	13
Loins	27	22	15
Rounds	16	15	12½
Chucks	15	14	13
Plates	13	12	11

WAR STOCKS IN DECIDED FAVOR IN N.Y. MARKET

Industrials, Equipments, and Munitions Rule the Day's Trade.

BAROMETER OF THE MARKET

Average of Closing Prices of Twenty Leading New York Stocks

Thursday, April 12	86.14
Wednesday, April 11	86.06
Net gain for the day	**.08**
Year ago, day of week	87.52
Two years ago	80.75

The twenty stocks are: Anaconda Copper, American Car and Foundry, American Smelting, American Telephone, Atchison, Baltimore and Ohio, Brooklyn Rapid Transit, Chesapeake and Ohio, Erie, Great Northern preferred, New York Central, Northern Pacific, Pennsylvania, Reading, Southern Pacific, Southern Railway, St. Paul, American Sugar, Union Pacific, and United States Steel.

Total sales of stocks, 645,000 shares.

Total sales of bonds (par value), $4,450,000.

WAR STOCKS IN LEAD.

New York, April 12.—Almost two-thirds of today's stock market trading was confined to the more prominent industrials, equipments, munitions, shippings, and coppers, with a sprinkling of miscellaneous specialties and rails. The latter group was especially inactive and without material change, except for another break in Delaware and Hudson, which made an extreme decline of 4¼ points to 118⅞, most of which was recovered.

Dealings in United States Steel were relatively larger than usual, that stock rising 1½ to 112⅞ but closing at a net gain of only ⅝ on extensive profit taking in the final hour. Related issues were subject to similar or greater fluctuations, Gulf States Steel making a gross gain of 13 to 129, but closed at 125.

Shipping Issues Rise.

Shippings were higher by 2@3 points, Atlantic, Gulf, and West Indies responding to the company's remarkable statement, which showed a gain of considerably more than 300 per cent in net income. Coppers, sugars, leathers, papers, and fertilizers kept moderate pace with other equipment and supply stocks, but oils were irregular, advances in Texas company and California Petroleum being counterbalanced by the heaviness of Mexican Petroleum and Associated Oil.

The more irregular movements were restricted to speculative issues, Ohio Gas and Industrial Alcohol reflecting pressure with Pittsburgh Coal and secondary steel and equipment shares. High priced specialties were featured by American Tobacco, which gained 6½ points, with 6 points for Sears-Roebuck.

Peace Rumors Rife.

Peace rumors were current throughout the session, these being based largely on unofficial advices from continental centers. Quotations for foreign exchange gave no hint of such negotiations, dealings being exceptionally narrow and light.

Foreign or international issues were again sustaining features of the bond market, domestic rails exhibiting further heaviness. United States registered 3s of 1946 lost a point on call.

Mercantile paper, 4@4¼ per cent; sterling, 60 day bills, 4.72; commercial, 60 day bills on banks, 4.72; commercial, 60 day bills, 4.71⅝; demand, 4.75⅝; cables, 4.76⅞; Francs, demand, 5.70; cables, 5.69. Guilders, demand, 41¼; cables, 41⅝. Lires, demand, 7.17; cables, 7.15. Rubles, demand, 28⅝; cables, 28.80. Bar silver, 73⅝. Mexican dollars, 56⅞. Government bonds, heavy. Railroad bonds, irregular. Time loans, firm. 60 days, 3½@3¾ per cent; 90 days, 3¾@4 per cent; six months, 4@4¼ per cent. Call money, steady; high, 2¾ per cent; low, 2¼ per cent; ruling rate, 2¼ per cent; last loan, 2½ per cent; closing bid, 2¼; offered, 2½.

TRANSACTIONS ON THE CURB.

INDUSTRIALS.	Sales.	High.	Low.	Close.
Ætna Expl.	5,000	3⅝	3¼	3⅛
Do ctfs.	3,000	3⅛	2⅞	2⅞
Air Reduction	700	71¼	69⅝	71¼
Am Ant Corpn.	200	50½	50⅛	50½
Am. Stores	300	37⅛	37	37⅛
Am Sumatra Tob	100	23	23	23
Am Writ Paper	300	4⅛	4	4
Br-Am Tob Ordy	200	18⅛	18	18⅛
Calif Packing	100	38	38	38
Car Light & P.	500	3	3	3
Carwen Steel	1,700	11⅝	11¼	11⅝
Cent Fdy pfd.	300	49	47⅝	49
Chev Motors	400	119	117	119
Curtis Aero	800	21½	20	20
Electric Gun	1,000	½	½	½
Elite Stores	1,800	⅝	¼	⅝
Emerson Motors	500	2⅜	2⅛	2⅛
Emerson Phono.	100	10	10	10
Everett Heaney	1,000	21½	20⅞	21⅝
Haskell & B.	200	39⅝	39⅜	39⅝
Holly Sugar pfd.	30	102	101	101
Int Cont Rubber	200	11⅝	11½	11⅝
Joplin Ore	1,000	.25	.25	.25
Keystone Tire	200	16⅝	16½	16½
Lake Tor Boat	650	9	8½	8⅞
Lima Loco.	200	57⅛	57	57⅛
Lukens S 1st pfd	100	103	101¼	101¼
Man Elec Supply	100	49	49	49
Mansell Screen	178	10¼	10	10¼
Marlin Arms	100	87⅛	87⅛	87⅛
Maxim Mun.	2,000	3⅛	2⅞	2⅞
Nat'l Acme	100	33⅝	33⅝	33⅝
Nat'l Conduit	3,500	35⅛	34⅝	34⅝
N Am Pulp & P	800	5	4½	4½
Prud Pictures	1,800	4⅝	4½	4⅝
Rep Motor Tr.	100	71	71	71
A O Smith pfd.	2	96	96	96
Smith & T pfd.	300	9⅞	9⅞	9⅞
Stand Motors	1,500	13⅝	13	13⅝
Steel Alloys	100	7⅝	7⅝	7⅝
Subm Boat	1,000	22	21½	22
Superior Steel	80	33⅝	33	33⅛
Triangle Film	3,000	1⅝	1½	1⅝
United Dyewood	400	65	64	65
U S Steamship	6,000	6	5	5⅛
United Motors	700	35⅝	35¼	35⅝
United Sugar	1,000	36⅛	36	36⅛
World Film	300	⅝	⅝	⅝
Zinc Con.	300	3	3	3
RAILS.				
Rock Isl. w i	400	36⅝	36	36
Do pfd B	200	70	70	70
St L R M & P	300	31¼	30⅝	30⅝
OILS.				
Am Ventura	3,300	.25	.20	.24
Barnett O & Gas	12,000	2⅛	2⅛	2⅛
Con Mex Oil	600	.64	.63	.63
Cosden & Co.	100	14	14	14
Cosden O & Gas	1,500	13⅝	13	13⅝
Crown Oil	300	1⅛	1	1⅛
Elk Basin	2,400	11	10⅝	10⅝
Esmeralda	1,100	1	1	1
Federal Oil	2,000	5⅝	5½	5⅛
Houston Oil	2,200	22⅝	20	21⅝
Int Petro	2,000	15	14	14⅝
Keystone	950	5⅝	5½	5⅝
Merritt Oil	1,800	23⅝	23	23
Met Petro.	4,000	2⅝	2½	2½
Mid Cont.	800	14⅝	14½	14⅝
Midwest Oil	5,000	.79	.77	.78
Do pfd	4,000	1.03	1.00	1.03
Midwest Refg	600	135	133	134
N Y Okla.	700	1	1	1
Okla Oil	9,000	.10	.09¼	.10
Do pfd	6,000	.75	.72	.74
Okla Prod	1,200	10⅝	10⅜	10⅝
Osage Hominy	400	9	8⅝	8½
Pa Gasoline	700	⅝	⅝	⅝
Sapulpa	1,600	10⅝	10½	10⅝
Sequoyah Oil	10,800	1⅝	1⅛	1⅝
United Western	7,000	⅞	⅞	⅞
Utah Petrol	1,000	.35	.35	.35
Vacuum G & O	200	⅝	⅝	⅝
Victoria	2,700	1⅝	1¼	1⅝
MINING.				
Alaska Mines	6,700	1⅛	1⅝	1⅛

	Sales.	High.	Low.	Close.
Atlanta	4,300	12	11½	11½
Austin Amazon	18,000	1⅛	1⅛	1⅛
Big Ledge	5,450	3⅝	3	3⅛
Boston & Mont.	11,000	61	.58	.58
Butte C & Zinc	1,500	9⅝	9¼	9¼
Butte Detroit	700	⅝	⅝	⅝
Cal & Jerome	1,600	1⅛	1⅝	1⅛
Canada Copper	6,000	2⅛	2⅛	2⅛
Cash Boy	1,500	.08	.08	.08
Con Ariz Smelt.	3,500	1⅝	1⅝	1⅛
Con Homestead	800	⅝	⅛	⅛
Cressen	7,000	6⅝	6	6⅝
Ely Con.	1,000	.10	.10	.10
Emma Con.	6,600	1⅛	⅛	1¼
Goldfield Cons.	1,700	62	61	62
Goldfield Merger	1,000	6½	6½	6½
Green Monster	5,000	1⅛	1⅛	1⅛
Great Bend	3,000	6	6	6
Hecla Mining	370	7½	7⅛	7⅝
Howe Sound	1,000	6⅛	6	6¼
Iron Blossom	520	1⅛	1	1⅛
Jerome Verde	20,000	1⅛	1½	1⅛
Josevig Kenn.	300	⅝	⅝	⅛
Jumbo Ext.	3,500	41	40	41
Kewanas	1,400	18	17½	17½
Magma	500	50½	49	49
Marsh	1,000	15	15	15
Marma Chief	600	50	50	50
Mason Valley	100	5⅝	5⅝	5⅝
Magnate	5,700	76	75	76
Miami Merger	1,600	⅛	⅝	⅝
Monitor Silver	100	⅝	⅝	⅝
Monster Chief	4,600	⅛	¼	¼
Mother Lode	4,200	35	33	35
Nancy Hanks	600	1⅛	1⅛	1⅛
Nat'l Z & Lead	2,300	52	50	51
New Ray	3,800	1⅛	1⅝	1⅝
Old Emma	7,550	37	33	37
Ray Hercules	400	4	3⅝	3½
Red Warrior	600	⅝	⅝	⅝
Rochester	2,500	56	53	53
Section Thirty	200	10	10	10
Senorita	3,700	1⅝	1½	1⅝
Stand Silver L.	900	⅝	⅝	⅝
Stewart	2,000	⅛	⅝	⅛
Success	1,300	41	39	40
Tonopah Ext	100	3⅛	3⅛	3⅛
Tribullion	3,500	⅝	⅛	⅛
United Mines	18,000	⅝	⅝	⅝
United Zinc	325	5¼	5¼	5¼
United Magma	1,500	40	36	38
Unity	880	3⅝	3⅝	3⅝
Yerrington	2,000	41	38	39

BONDS.

$ 6,000 Atl Char 5s	98⅝	98⅝	98⅝
1,000 Am Smeltg 5s	96½	96½	96½
30,000 Beth S 5s notes	98⅝	98⅝	98⅝
1,000 Cosden & Co 6s	100⅝	100⅝	100⅝
5,000 Erie 5s notes	98⅝	98⅝	98⅝
30,000 French Mun 6s	96⅝	96½	96½
25,000 Midvale 5s	98⅝	98⅝	98⅝
20,000 Russian new 5½s	87½	87⅝	87½
10,000 do 6½s	94	94	94

CLOSING BID AND ASKED PRICES.

	Bid.	Asked.		Bid.	Asked.
Marconi	2⅝	2½	Rice Oil	⅝	⅛
Cog pfd.	4⅝	4⅝	Profit Shar	⅝	⅝
Caledonia	60	63	U S L & H	1½	1⅝
Hull	30	38	do pfd.	1½	2½
Kathodian	2½	3¼	Unit Verde	38	38⅝
Kerr Lake	4⅝	4½	Yukon Gld	1⅝	2
Majestic	⅛	1⅛	Atl Steel	110	140
Mitchell	49	51	Lehigh V.	80	90
La Cos	90	95	Sinclair Gif	40	42
Nipissing	7⅝	8			

STANDARD OIL SUBSIDIARIES.

	Sales.	High.	Low.	Close.
Anglo American	200	16¼	16⅛	16⅛
Buckeye	70	107	105	107
Indiana Pipe	5	102	102	102
Ohio Oil	25	341	338	341
Prairie Oil	1	555	555	555
Prairie Pipe	1	300	300	300
South Penna	5	284	284	284
S. O. Indiana	29	820	808	808
S. O. New York	10	290	290	290
Union Tank	50	96	94	94

CLOSING BID AND ASKED PRICES.

	Bid.	Asked.		Bid.	Asked.
Atl Ref	925	975	Pierce Oil	13	13½
Borne Scr	430	480	Solar Ref	365	380
Cheseb M	410	450	So Pipe	195	205
Colonial O	50	70	S W Pa P	110	115
Cont'l Oil	550	580	S O Cal	280	285
Crescent P	37	40	S O Kas	510	525
Cumberl P	165	....	S O Ky	750	800
Eureka P	210	225	S O Neb	580	600
Galena SO	150	155	S O N J	645	655
Do pfd	135	145	S O Ohio	450	480
Illinois P	220	230	Swan & F	110	120
Natl Trans	17	18	Vacuum O	365	380
N Y Trans	195	205	Washn O	30	40
Nor Pipe	100	106			

BOSTON STOCK QUOTATIONS.

	Sales.	High.	Low.	Close.
Alaska Gold	120	8⅛	7⅞	8⅛
Allouez	2	61	61	61
Am. Zinc	560	34⅝	34½	34½
Butte & Bal.	100	1⅝	1⅝	1⅝
Cal. & Ariz.	296	77⅝	76⅝	77⅝
Cal. & Hecla	4	550	549	550
Centennial	20	19	19	19
Copper Range	445	62	61	61⅝
Davis Daly	320	5	4⅝	5
Daly West	100	2	2	2
East Butte	120	13½	13⅛	13½
Franklin	45	7⅛	7⅛	7⅛
Granby	35	85	85	85
Greene Cananea	20	41	41	41
Island Creek	25	65½	65½	65½
Isle Royale	135	30½	30⅛	30½
Kerr Lake	5	4½	4½	4½
Mass	200	13	12⅝	12⅝
New Idria	50	16⅛	16	16⅛
Nipissing	12	7⅝	7⅝	7⅝
North Butte	115	22⅛	22⅛	22⅛
Old Col. Mine	100	2⅜	2⅜	2⅜
Old Dominion	25	59½	59⅛	59½
Osceola	35	85	84½	84½
Pond Creek	1,382	24	23¾	23⅞
Quincy	7	87	87	87
Ray Cons	340	30⅛	30	30⅛
Santa Fe	10	1¼	1⅛	1⅛
Shannon	45	8½	8⅛	8½
South Lake	50	4	4	4
South Utah	30	21	20	20
St. Marys	50	81	80	80
Sup. & Boston	40	6	5⅝	6
Sup. Copper	180	12¾	12	12
Trinity	50	3⅝	3⅝	3⅝
Tuolumne	20	1⅛	1⅛	1⅛
Union Land	100	1	1	1
U. S. Smelters	191	58⅛	57⅛	58
Do pfd	2	50	50	50
Utah Apex	910	2⅝	2⅜	2⅝
Utah Cons	230	15⅝	15	15⅝
Utah Metals	250	5	4⅝	4⅝
Wolverine	25	43⅝	43	43
RAILS.				
Bost. & Albany	10	171	170½	171
Boston Elev.	72	73⅝	72	73⅝
Bost. & Me.	35	40	39	40
Maine Cent.	5	98	98	98
N. Y., N.H. & H.	24	44⅝	44¼	44⅝
W. End St. R. R.	84	53	52½	53
Do pfd	30	72	71	72
MISCELLANEOUS.				
Am. Agr. pfd.	76	100	99⅝	100
Am. Sugar pfd.	30	118⅜	118⅜	118⅜
Am. Wool. pfd.	55	98	97⅛	97⅝
A. G. & W. I.	1,090	107½	105	106
Do pfd	20	62	62	62
Cuban Cement	120	16	15½	16
Cudahy	160	125¼	125	125
Ga. Ry. & Elec.	100	127⅞	127⅞	127⅞
Int. Port. Cem.	350	16	15¼	16
Mass. Gas	202	95⅝	95	95
Mathieson	20	58	58	58
N. E. Cot. Yarn	205	90	87	90
N. E. Tel.	17	117⅝	117⅝	117⅝
New River pfd.	75	87	87	87
Reece Button	20	15	15	15
Swift	687	157	156	156½
Torrington	5	58⅝	58⅝	58⅝
Do pfd	2	29	29	29
Un. Fruit	171	141⅜	140	141⅜
Un. Shoe	476	53¾	53⅝	53¾
Do pfd	35	28⅝	28½	28⅝
Ventura	90	6	6	6
West. Union	4	96	96	96

BONDS.

$18,000 A. T. & T. 5s	99⅝	99¼	99¼
2,000 do 4s	89⅝	89⅝	89⅝
4,000 A. G.-W. I. 5s	81⅝	81⅝	81⅝
2,000 Ch. J. & S. Y. 4s	86½	86	86
2,000 Miss. R. Po. 5s	76¼	76¼	76¼
1,000 M. G. 4½s 1929	96	96	96
5,000 do of 1921	92	92	92
10,000 New R. 5s	80⅝	80⅝	80⅝
1,000 Punta A. Su. 6s	85	85	85
2,000 Swift 5s	100⅝	100⅝	100⅝
5,000 U. S. Smelt. 6s	105	105	105

RESIN AND TURPENTINE.

SAVANNAH, Ga., April 12.—TURPENTINE—47½c; sales, 98 casks; receipts, 298 casks; shipments, none; stock, 9,927 casks. RESIN—Firm; sales, 175 brls; receipts, 257 brls; shipments, none; stock, 95,918 brls. Quote: A, B, C, D, E, $5.55; F, G, H, I, $5.60; K, M, $5.65; N, $5.70; W G, $5.70; W W, $5.90.

A Sick-Room Necessity

When a member of your household is ill with a communicable disease, Lysol solution is necessary for the safety of patient, family and neighborhood.

Use Lysol to disinfect bed pans and other utensils, handkerchiefs and everything else that comes in contact with the patient.

You may then protect the patient from relapse, which is often caused by reinfection from germs discharged by expectoration or otherwise. And you will certainly protect your family and your community from contagion. For

Lysol Disinfectant

kills all germs immediately, no matter what their nature.

Germ life is impossible where Lysol is used regularly. That is why big hospitals depend upon it and why thousands of householders rely upon Lysol as a disease preventive. Lysol is also invaluable for personal hygiene. See important directions with each bottle.

Get a bottle today, but remember that there is but One True Lysol and that is the product made, bottled, signed and sealed by Lehn & Fink. Accept only when sold in original yellow package. Full directions with every bottle. Three sizes: 25c, 50c and $1.00.

OUR SIGN IS OUR BOND

Lehn & Fink New York Inc.

Few Drops When Corns Hurt, Pain Stops! Corns Lift Out

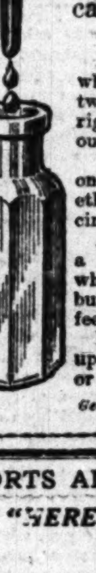

Don't let corns ache twice! Lift any corn or callus off with fingers—Here's magic!

No humbug! Any corn, whether hard, soft or between the toes, will loosen right up and lift out, without any pain.

This drug is called freezone and is a compound of ether discovered by a Cincinnati chemist.

Ask at any drug store for a small bottle of freezone, which will cost but a trifle, but is sufficient to rid one's feet of every corn or callus.

Put a few drops directly upon any tender, aching corn or callus. Instantly the soreness disappears and shortly the corn or callus will loosen and can be lifted off with the fingers.

Freezone doesn't eat out the corns or calluses but shrivels them without any irritation.

Just think! No pain at all; no soreness or smarting when applying it or afterwards.

Women! Keep freezone on your dresser and apply a few drops whenever a corn begins aching. Pain stops, corn goes!

Genuine "Freezone" bears the name, Edward Wesley Co., Cincinnati, O.

RESORTS AND HOTELS. RESORTS AND HOTELS.

Dependable Overnight Spring Service TO Muskegon Grand Haven Grand Rapids Milwaukee

Travel and Ship Via Goodrich

Splendid Steamships, Perfectly Equipped Cabins and State Rooms—Steam Heated

THE GOODRICH WAY SAVE CASH

Good Train Connections for Interior Michigan and Wisconsin Points

TIME TABLE

To Muskegon and Grand Haven — MONDAY, WEDNESDAY AND FRIDAY, 7:45 P. M. $2.25 One Way, $4.00 Round Trip.

To Grand Rapids — MONDAY, WEDNESDAY AND FRIDAY, 7:45 P. M. $2.75 One Way, $5.25 Round Trip.

To Racine and Milwaukee — DAILY EXCEPT SUNDAY, 7:00 P. M. $1.00 One Way, $1.75 Round Trip.

For Passenger and Freight Information Phone Randolph 4076, Auto. 40-48

Goodrich Transit Co. Docks Foot of Michigan Ave. City Office, 58 W. Adams St. Please ask for RESORT FOLDER of Summer Hotels and Boarding Houses.

GOODRICH STEAMSHIP LINES

OUR FREIGHT SERVICE GIVES YOU A SHORT CUT—QUICK, DEPENDABLE

Goods Received Up to 5:30 P. M., Next Morning Delivery

RESORTS AND HOTELS RESORTS AND HOTELS

"HERE IS AN IDEAL CHICAGO HOME"

Hotel Del Prado :: Chicago, Illinois

With all its Beautiful SURROUNDINGS.

SOUTHERN EXPOSURE. On the Midway Boulevard and Jackson Park, where there are two thoroughly kept golf courses; 120 tennis courts; miles of equestrian paths; beautiful walks; quiet nooks; electric launches; boating and real bathing all summer in cool Lake Michigan. All free to Hotel Del Prado guests.

You can here get all the luxuries of the country and the city while living in this luxurious hotel, which has always been patronized by a select class of guests. The splendid dining room facilities and the perfect service add to your enjoyment.

RATES: On just the good AMERICAN PLAN.

Illinois Central Express Service at our door.

About 400 rooms with bath.

Make reservations right NOW, by letter, wire, or call in person. Otherwise you may be disappointed.

EDWARD R. BRADLEY, Proprietor. H. H. McLEAN, Manager.

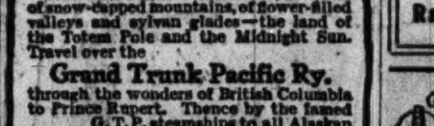

Alaska The Gem of the Northland

Come this summer to Alaska, the land of snow-capped mountains, of flower-filled valleys and sylvan glades—the land of the Totem Pole and the Midnight Sun. Travel over the Grand Trunk Pacific Ry. through the wonders of British Columbia to Prince Rupert. Thence by the famed G.T.P. steamships to all Alaskan points. Write for beautifully illustrated booklet No. 100. C. G. ORTTENBURGER 301 So. Clark St., Chicago, Ill.

ROYAL PALACE HOTEL AND COTTAGES On the Beach, ATLANTIC CITY, N.J. NEAR ALL PIERS AND AMUSEMENTS · ORCHESTRA · DANCING · EVERY CONVENIENCE AND COMFORT AND PLEASURE

ST. GEORGE Residential Hotel—40th and Blackstone. European, $45 to $50 a month. American, $25-$30 a week, family of two. Midway 5700.

CALIFORNIA THE LAND OF ETERNAL JUNE Best reached via C. & N. W. Ry. City ticket office 148 S. Clark St. Phone Randolph 7800.

BriggsHouse Randolph and 5th Ave., Chicago 1 BLOCK FROM CITY HALL SQUARE Location Most Central 200 Modern Rooms Restaurant Facilities Unsurpassed. Rate—Per Day, $1 and $1.50 With Bath, $1.50, $2 and $2.50

TRAYMORE WORLD'S GREATEST HOTEL SUCCESS GREATEST WINTER RESORT

ALAMAC HOTEL Ocean front in heart of Atlantic City. Fireproof. American and European plans. Hot and cold sea water baths. Grill. Orchestra. Garage. Capacity 400. Open always. MACK LATZ & CO.

CHICAGO'S FAMOUS SOUTH SIDE HOTEL CENTER CHICAGO BEACH HOTEL HOTEL DEL PRADO THE WINDERMERE HYDE PARK HOTEL

A PLACE for Rest and Recuperation, treatment for Rheumatism and Stomach Troubles. Write for rates and information. Hotel Colfax and Mineral Springs, Colfax, Iowa.

Evanston Hotel Only 18 minutes from Chicago's loop. Richly furnished rooms and finest cuisine. Reasonable rates. Evanston, Ill. Ph. Evanston 5000.

"IN CLEVELAND IT'S THE HOLLENDEN" Nationally-known restaurants, excellent service, convenient location. European plan, with bath, $2 to $6 a day. Music and entertainment.

RESORTS—FOREIGN

Ocean Travel.

HONOLULU $65 1st Cl. $40 2d Cl. Splendid Twin Screw American Steamers "Sonoma" "Ventura" —The Delightful Way! Sailings Every 21 Days April 24 OCEANIC S.S. CO., 673 Market St., S.F. [Line to Sydney, Australia, Pac. Tour, $337.50 1st Cl.]

AUSTRALIA Honolulu, Suva, New Zealand Regular Sailings by the CAN. AUST. ROYAL MAIL LINE For further particulars apply Can. Pacific Ry., 224 S. Clark St., or to Can. Aust. Royal Mail Line, 440 Seymour St., Vancouver, B. C.

HEALTH RESORTS

GET HEALTH Chronic diseases such as rheumatism, stomach disorders, catarrh, heart disease, diabetes, yield readily to natural form of treatment, correct diet and proper exercise. No drugs or surgery. 96% Satisfied Patrons. Phone for Free Health Consultation. Literature on Request. Dept. 25—4200 Grand Blvd., Chicago Phone Oakland 2984

Private Home FOR THE FEEBLE [illegible] Where love, kindness and [illegible] Females only. Phone [illegible] MRS. E. B. HOWE [illegible]

EDUCATIONAL

MADAME CAUBERT'S DRESS MOULDING Classes or individuals SCHOOL OF DOMESTIC ARTS 6 North Michigan Avenue, Chicago

Advertise in The Tribune

UPWARD TR[END] IN MARKET BUSINESS

Minimum Now 4 … Expert Analyzes … of Oil Indus[try]

The market for commer[cial paper] shown in the last few … tendency and 4½ per cent … as a minimum rate by the … Call loans remain firm a[t] … and customers' loans at 4½ …

The only reflection of pr[ospective gov]ernment bond issues is t[he desire] of the banks to hold the[ir funds in] order to be able to particip[ate] … loans. Meanwhile manu[facturers are] not offering paper in any … the market, while firm, … short time ago there was … timent favoring higher mo[ney] … at that time a great ma[ny] … supplied themselves with …

Country banks are repor[ted] … more freely than banks i[n] … ters. Offerings of paper … less than 4½ per cent.

The money situation th[roughout the] country shows confidenc[e in] conditions and prospects o[f the] … ate future.

Status of Oil Ind[ustry].

W. B. Hiteshew largely … banking and oil interests i[n Il]linois and the oil industr[y in the mid]continent field, said yester[day in a review] of conditions:

"In 1915 production and … were about equal. In 1916 … gained on production to … about 20 per cent. Thus f… sumption continues to sho[w] … increase over production … close of 1916.

"There is stored in tan[ks] … 000,000 barrels of oil, and … being drawn on at the ra[te] … barrels a month. There … view that promises to cha[nge the] … tion existing between pr[oduction and] consumption, and I look … ably higher prices within … There are no indications … time of the discovery of ne[w] …

Mexico Promises Sm[all Supply].

"Mexico does not promi[se any]thing more for several ye[ars] … sibly to bridge the growing … demand and supply. It is … ships to transport the oil, … not promise to be in the … the volume of tonnage … change the equilibrium.

"Before the war Germ[any was the] largest export customer of … Oil company. With the … the war a renewal of the … mand will act practically … any reduction in exports t… tries that may follow peac[e].

"The entire oil industry … today is characterized by … stability with prospective … of demand and resulting h[igher] output."

Ohio Cities G[as].

The Ohio Cities Gas co[mpany has made] application to the New Yo[rk stock ex]change to list about $900,0[00 com]mon stock which is to … stockholders at $85 a sha[re] … that the old stock was all i[ssued] … to comply with the laws of … provide that a corporatio[n] … crease its capital stock u[p to the pre]viously authorized stock … sued. At the annual mee[ting] … the stockholders will be ask[ed to author]ize an increase in the c[apital from] $10,000,000 to an amount … representing actual value …

The company has issued … for the ten months ended … showing gross income was … net after all charges $2,118,… amount there was paid … $1,251,714, leaving a ba[lance after] charges and dividends of $…

The statement, however, … about six weeks of profits … lahoma properties, which … figured into the income a… middle of December. For J… net profits were $856,370, c… $220,652 January, 1916. … three months of 1917 the net … aged $850,000 a month, or a… $10,000,000 a year, or 95 pe[r cent on] present common share issu[e].

Chicago Securit[ies].

Chicago stocks were gen[erally higher] than on the previous day, w[ith prin]cipal activity in the packi[ng] … sues. Cudahy was up ⅞, … 1⅝ points, and Wilson ¼.

There was a considerabl[e] … buying in Sears-Roebuck co… carried the price up three … previous close. Union Ca[rbide] … 1 point. Diamond Match 2 … Connecting Railways prefe[rred] … Booth Fisheries common so[ld at] 85.

Rock Island Mee[ting].

After the meeting of the … directors yesterday the fo[llowing an]nouncement was made:

"In connection with tod[ay's action] of the directors in calling a s[pecial] meeting for next June, th[e reor]ganization committee state[s that the] plan it is optional either t[o proceed] under the present charter o[r with a] new corporation. In the … the statutes require 60 day[s' notice for] a meeting to authorize a sto[ck] … The committee deems it des[irable to put] this formality in motion … present charter may be rea[dy for use in] the near future if it shoul[d be decided] to reorganize under it."

New Securities Li[sted].

The New York stock ex[change has] admitted to list the followin[g secur]ities:

"Western Pacific Railroad … $27,500,000, 6 per cent non[cumulative] preferred stock; $47,500,00[0 common] stock.

"Western Pacific Railroad … $20,000 first mortgage, 5 per … due March 1, 1946.

"Midvale Steel and Ordnan[ce] … $4,619,000, 20 year collateral … cent convertible sinking fund … March 1, 1936.

"United Railroad of San … $23,904,000, Union Trust comp[any] … York certificates of deposit … cent sinking fund bonds d[ue] … 1927; United Railroads of … cisco, $23,904,000 inter-chang… certificates of deposit of Union … pany and of San Francisco … able Trust company of New … per cent sinking fund gold … April 1, 1927."

Money and Excha[nge].

Money rates in Chicago … per cent on collateral, 4½ …

UPWARD TREND IN MARKET FOR BUSINESS PAPER

Minimum Now 4 1-2%—Expert Analyzes Status of Oil Industry.

The market for commercial paper has shown in the last few days a firmer tendency and 4½ per cent is now quoted as a minimum rate by the larger banks. Call loans remain firm at 4½ per cent and customers' loans at 4½ to 5 per cent. The only reflection of prospective government bond issues is the disposition of the banks to hold their reserves in order to be able to participate in the new loans. Meanwhile manufacturers are not offering paper in any quantity and the market, while firm, is quiet. A short time ago there was a wave of sentiment favoring higher money rates, and at that time a great many borrowers supplied themselves with funds.

Country banks are reported as buying more freely than banks in reserve centers. Offerings of paper are taken at less than 4½ per cent.

The money situation throughout the country shows confidence in general conditions and prospects of the immediate future.

Status of Oil Industry.

W. B. Hiteshew largely identified with banking and oil interests in southern Illinois and the oil industry in the midcontinent field, said yesterday in speaking of conditions:

"In 1915 production and consumption were about equal. In 1916 consumption gained on production to the extent of about 20 per cent. Thus far in 1917 consumption continues to show the rate of increase over production noted at the close of 1916.

"There is stored in tanks about 91,000,000 barrels of oil, and this reserve is being drawn on at the rate of 1,000,000 barrels a month. There is nothing in view that promises to change the relation existing between production and consumption, and I look for considerably higher prices within a few months. There are no indications at the present time of the discovery of new oil fields.

Mexico Promises Small Output.

"Mexico does not promise to do anything more for several years than possibly to bridge the growing gap between demand and supply. It is a question of ships to transport the oil, and they do not promise to be in the industry with the volume of tonnage necessary to change the equilibrium.

"Before the war Germany was the largest export customer of the Standard Oil company. With the conclusion of the war a renewal of the German demand will act practically as a setoff for any reduction in exports to other countries that may follow peace.

"The entire oil industry as it appears today is characterized by a basis of stability with prospective enlargement of demand and resulting high prices for output."

Ohio Cities Gas.

The Ohio Cities Gas company in its application to the New York stock exchange to list about $900,000 new common stock which is to be issued to stockholders at $85 a share, announces that the old stock was all issued in order to comply with the laws of Ohio, which provide that a corporation cannot increase its capital stock until all previously authorized stock has been issued. At the annual meeting in June the stockholders will be asked to authorize an increase in the common, now $10,000,000, to an amount more nearly representing actual value of the assets.

The company has issued a statement for the ten months ended Jan. 31, 1917, showing gross income was $2,500,000 and net after all charges $2,118,616. Of this amount there was paid in dividends $1,251,714, leaving a balance above charges and dividends of $866,902.

The statement, however, covers only about six weeks of profits from the Oklahoma properties, which began to be figured into the income account in the middle of December. For January, 1917, net profits were $856,370, compared with $220,632 January, 1916. For the first three months of 1917 the net profits averaged $850,000 a month, or at the rate of $10,000,000 a year, or 95 per cent on the present common share issue.

Chicago Securities.

Chicago stocks were generally higher than on the previous day, with the principal activity in the packing house issues. Cudahy was up ⅞, Swift & Co. ¾ points, and Wilson ⅛.

There was a considerable volume of buying in Sears-Roebuck common, which carried the price up three points from previous close. Union Carbide was up 1 point, Diamond Match 2 points, and Commonwealth Railways preferred 1 point. Booth Fisheries common sold off 2½, to 95.

Rock Island Meeting.

After the meeting of the Rock Island directors yesterday the following announcement was made:

"In connection with today's action of the directors in calling a stockholders' meeting for next June, the joint reorganization committee states under the plan it is optional either to reorganize under the present charter or to form a new corporation. In the former case the statutes require 60 days' notice of a meeting to authorize a stock increase. The committee deems it desirable to set the formality in motion so that the present charter may be ready for use in the near future if it should be decided to reorganize under it."

New Securities Listed.

The New York stock exchange has admitted to list the following new securities:

Western Pacific Railroad corporation, $28,000,000, 6 per cent non-cumulative preferred stock; $47,500,000 common stock.

Western Pacific Railroad corporation, $20,000,000 first mortgage, 5 per cent bonds, due March 1, 1946.

Midvale Steel and Ordnance company, $50,000,000, 20 year collateral trust 5 per cent convertible sinking fund bonds, due March 1, 1936.

United Railroad of San Francisco, $12,500,000, Union Trust company of New York certificates of deposit for 4 per cent sinking fund bonds due April 1, 1927; United Railroads of San Francisco, $22,904,000 inter-changeable certificates of deposit of Union Trust company of San Francisco and Equitable Trust company of New York for 4 per cent sinking fund gold bonds due April 1, 1927.

Money and Exchange.

Money rates in Chicago steady at 4½ per cent on collateral, 4½ per cent on commercial paper, and 4½@5 per cent over the counter. New York exchange, 5c discount. Chicago bank clearings, $90,032,429.

NEWS OF THE FINANCIAL WORLD

There was continuation of cheerful sentiment in the stock market though price movements were not large. Fundamental factors in the present strength are found in expected increases in freight rates and in the assumption that banking interests will favor the market in order to facilitate the disposition of government loans. Equally important is the expressed belief that profit taxes will not be so large as to be disturbing. This latter, however, has yet to be considered by congress and it is probable drastic bills will be introduced whether or not they have a chance of adoption.

It is announced that authorization of $200,000,000 bonds by the Bethlehem Steel corporation does not mean that they are to be issued at once. Mr. Schwab says none of the bonds will be put out for at least a year. Thereafter they will be sold from time to time if the construction plans of the corporation require such action.

The United Light and Railways company has retired as of April 1, all the remaining outstanding bonds of the Citizens Railway and Light company of Muscatine, Ia. During the calendar year, 1916, the Railways company retired or acquired about $2,230,000 bonds and preferred stock of subsidiary companies.

For the year ended Dec. 31, 1916, the Atlantic, Gulf and West Indies company reports a surplus after charges of $8,234,667, being an increase of $5,571,187. The balance available for the common stock was $7,485,672, or about $50 a share.

Vice President Bridge of the Mexican Petroleum company denied yesterday he had told the stockholders they would have to reconcile themselves to smaller profits during the next year or two.

The Great Atlantic and Pacific Tea company reports for the first five weeks of its fiscal year to March 31, sales of $9,623,696, an increase of $3,889,824 over the corresponding period last year.

The annual report of the Calumet and Hecla shows $100 a share profits from 1916 operations. The cost of mining was 11.68 cents a pound, against 9.33 cents the previous year.

The New York Central Railroad company is asking authority to issue $10,000,000 4½ per cent refunding and improvement mortgage bonds.

The American Telephone-Telegraph company for February shows an increase of about $125,700 in operating income.

U. S. TREASURY STATEMENT

Washington, D. C., April 12.—The following is a statement of the condition of the United States treasury on April 11:

Income to date this year	$662,192,532
Income to date last year	564,887,465
Increase	$ 97,805,067
Outgo over income this year	156,828,427
Outgo over income last year	32,664,553
Increase	$124,163,874
Balance general fund	83,575,187
Balance previous day	85,637,608
Decrease	$ 2,062,421

American District Telegraph.

The American District Telegraph Company of New Jersey reports for the year ended Dec. 31, 1916, as follows:

	1916.	1915.
Gross revenues	$2,844,095	$2,655,560
Expenses	2,095,990	1,907,426
Net revenue	748,105	748,134
Interest on bonds	12,826	13,118
Net profits	735,279	735,016
Dividends paid	498,208	498,205
Balance	237,071	236,811
Special payment to employes	47,740	....
Surplus	189,331	236,811
Previous surplus	1,389,606	1,152,795
Total surplus	1,778,037	1,389,606

Western Union Earnings.

The Western Union Telegraph company reports to the interstate commerce commission as follows:

For February—	1917.	Increase.
Total oper. revenue	$ 5,223,917	$ 789,874
Total oper. expenses	3,604,206	585,503
Net oper. revenue	1,619,710	204,371
Uncollectible rev.	26,139	4,324
Taxes	157,000	44,000
Oper. income	1,436,571	156,047
From January—		
Total oper. revenue	10,779,824	1,772,802
Total oper. expenses	7,299,034	1,291,340
Net oper. revenue	3,480,790	481,462

Railroad Earnings.

DETROIT UNITED.

For February—		
Total revs	1,317,171	171,337
Surp. after taxes	197,436	2,796
From Jan. 1—		
Total revs	2,736,553	397,726
Surplus etc.	469,503	45,064

*Decrease.

WESTERN MARYLAND—First week April, gross increased $6,964; from Jan. 1, gross increased $479,563.

CHESAPEAKE AND OHIO—First week April, gross increased $92,116; from Jan. 1, gross increased $105,098.

TEXAS AND PACIFIC—First week April, gross increased $18,781; from Jan. 1, gross increased $518,949.

MISSOURI PACIFIC—February gross decreased $89,352; net after taxes decreased $16,774; two months' gross increased $397,636; net after taxes increased $216,010.

CANADIAN NORTHERN—First week April, gross increased $59,290; from July 1, gross increased $6,020,500.

Dividends Declared.

Stock, rate, etc.—	Payable.	Of record.
Public Invest. Co., $1.50 q.	May 1	Apr. 16
Keystone Tel. Co., 3 s. a. pfd.	May 1	Apr. 20
Superior Cop. Co., $1 a share	Apr. 30	Apr. 16
Wayland Oil & Gas, 3 s. a. pfd., 2 com.	June 11	June 1
Eastman Kodak, 5 extra com.	June 1	Apr. 30
Federal Sugar Refining, 1½ q. pfd.	Apr. 30	Apr. 27
Nash Motors, $1.75 q. pfd.	May 1	Apr. 20
Eagle & Blue Bell, 10c a share	May 1	Apr. 23
N. Y. & H. Ros. Min., 3 q. and 2 extra	Apr. 27	Apr. 17

In Foreign Stock Markets.

LONDON, April 12.—The effect of the prospective issue of treasury bills was only temporary on the stock exchange today and the investment section displayed renewed steadiness under a fair outside demand, the war loan touching 95¼. South American securities were good, especially Peruvians and shipping shares were supported from the provinces. Some uncertainty was displayed by Brazilian issues. In the industrials American Marconis were easy under profit taking. The low priced American securities were in request at hardening prices and other shares in this section were marked in sympathy with Wall street. The supply of money was plentiful and it was well employed at previous rates. Discount rates were steady pending the issue of treasury bills. Bar silver, 36⅝d per ounce. Money, 3½ per cent. Discount rates—Short bills, 4½ per cent; three months, 4½@4⅝ per cent.

BANK OF ENGLAND STATEMENT.

The weekly statement of the Bank of England shows the following changes: Total reserve increased £510,000; circulation decreased £270,000; bullion increased £240,105; other securities increased £316,000; other deposits decreased £105,000; public deposits decreased £732,000; notes reserve increased £484,000; government securities decreased £1,648,000. The proportion of the bank's reserve to liability this week is 19.49; last week it was 19.11 per cent. Rate of discount, 5 per cent.

PARIS, April 12.—Prices were quiet and unchanged on the bourse today. Rentes, 61f 85c; exchange on London, 27f 22½c; 5 per cent loan, 88f 45c.

BANK OF FRANCE STATEMENT.

The weekly statement of the Bank of France shows the following changes: Gold in hand decreased 8,778,000 francs; silver in hand decreased 1,634,000; notes in circulation increased 94,680,000; treasury deposits increased 4,936,000; general deposits increased 100,377,000; bills discounted decreased 111,361,000; advances increased 6,937,000.

COTTON.

NEW YORK, April 12.—Early irregularity was followed by an excited advance in the cotton market today. July contracts sold up from 19.74c to 20.38c, closing at 20.26c, with the general list closing steady at an advance of 31 to 36 points. Buying was stimulated by the circulation of peace rumors, less favorable weather reports than expected, and more bullish advices from southern spot markets. Port receipts today, 8,514. United States port stocks, 1,144,026. Exports today, 3,233, making 4,453,364 so far this season. Futures:

	Open.	High.	Low.	Close.	Prev. close.
January	18.78	19.08	18.64	19.08	18.71
May	20.35	20.72	20.08	20.69	20.30
July	19.85	20.38	19.74	20.27	19.92
October	18.64	19.10	18.56	18.99	18.68
December	18.73	19.15	18.63	19.06	18.73

Spot quiet at 30 points advance. Middling uplands, 20.85c. No sales.

NEW ORLEANS, La., April 12.—Rumors put the cotton market up strongly today, the greatest strength being exhibited toward the close following a rumor that the emperor of Germany had been assassinated. The close was 39 to 44 up, net.

	Open.	High.	Low.	Close.	Prev. close.
January	18.20	18.56	18.20	18.52	18.23
May	19.26	19.75	19.17	19.73	19.28
July	19.02	19.55	18.98	19.52	19.03
October	18.12	18.56	18.03	18.56	18.11
December	18.15	18.62	18.13	18.63	18.17

Spot quiet. Middling, 19.81c.

CHICAGO STOCK EXCHANGE

	Sales.	High.	Low.	Close.	Net chge.
Am Radiator	9	285	285	285	.....
Am Shipbldg	95	74	73⅝	73½—	½
Booth Fisheries	20	97	95	95 —	2½
Do pfd	112	92	92	92	.....
Canal & Dock	33	49½	49½	49½	.....
Ch C & C Rys pf	10	31	31	31	.....
Ch Pneu Tool	20	69½	69½	69½+	½
Ch Rys ser 4	116	1⅛	1⅛	1⅛	.....
Cudahy	2,055	126¼	125	125⅞+	⅞
Deere & Co pfd	125	99	99	99	.....
Diam Match	20	124	122	122	.....
Hart S & M	30	80	80	80	.....
Hartman Corp	250	62	60	61 —	1
Illinois Brick	110	80	79⅝	80	.....
Lindsay Lt	70	21	21	21 +	⅛
M. Ward pfd	134	116	116	116	.....
Mid-West	10	58	58	58	.....
Do pfd	20	78	77	78	.....
Prest-O-Lite	30	128	128	128 +	3
Public Service	5	110	110	110	.....
Do pfd	5	102	101½	102	.....
Peoples Gas	142	91	91	91	.....
Sears-Roebuck	1,421	183	179¾	182 +	3
Shaw pfd	15	93	93	93	.....
Stewart-Warner	315	76	75	75½+	½
Stov Mf & E pf	100	101½	101½	101½	.....
Swift & Co	1,747	157¼	156	156½+	1¼
Union Carbide	314	198¼	197	198 +	1
Un Paperboard	200	28	28	28	.....
Wilson	520	77½	76⅝	77 +	⅛
Do pfd	147	106⅛	105	105	.....

BONDS.

Sales.		High.	Low.	Close.	Net chge.
$ 1,000	C Rys ser A 5s	86	86	86	.....
7,000	do ser B 5s	67⅛	67	67	.....
1,000	C Elec 1st 5s	100⅛	100⅛	100⅛	.....
24,000	Swift 1st 5s	100⅝	100⅝	100⅝	.....
2,000	Wilson 1st 6s	102⅝	102⅝	102⅝	.....

CLOSING BID AND ASKED PRICES.

	Bid.	Asked.		Bid.	Asked.
Am. Ship.	73	74	Do pfd.	10¼	11
Do pfd.	93	95	M. Ward p.	115½	116
Booth F.	....	95	Nat. Carb.	315	320
Do pfd.	91	92	Do pfd.	134½	135
Cudahy	125	125¼	Pacific G.	60	65
Com. Ed.	135	135½	Peo. Gas.	90½	91
Ch. El. Ry.	6	7	Presto Lt.	128	128½
Do pfd.	21	25	Pub. Serv.	108	110
Ch. T. & T.	210	213	Do pfd.	100¼	102
Ch. Pn. T.	69	70	Qua. Oats.	305	320
Ch. Rys. 1.	69¾	70¼	Do pfd.	114	114½
Do 2.	15½	16	Swift & Co.	156½	157
Do 3.	2¼	2¾	Sears-Roe.	181½	182
Do 4.	1	1½	Do pfd.	125	126½
Dia. Match	122	124	Stew.-War.	75	75½
Hartman	60¾	61½	Un. Carb.	197½	198½
H., S. & M.	80	81	Un. Pabd.	27½	30
Do pfd.	115	116	Do pfd.	76¼	77
Ill. Brick.	79½	80	Wilson	76½	77
Lindsay Lt.	20½	21	Do pfd.	105	105½

CLOSING BID AND ASKED PRICES

(Stocks not traded in yesterday.)

	Bid.	Asked.		Bid.	Asked.
Adv Rume	14	15½	Long Isld.	41	42
Alaska J.	6⅝	7	Mackay C pfd	64	65
Am Agr C pfd	100	100⅝	Man Elev.	123	127
Am Beet S pfd	92½	96	Man Shirt	70	76
Am Br S.	99	103½	Do pfd.	110	120
Do pfd.	170	185	Max Moto 1st pfd.	66½	68
Am Can p.	105½	108	May Dep S	59½	60
Am Loco pfd	102	106	Do pfd.	105	111
Am Smelt pfd A.	100¼	101⅛	Mex Pet p	90	94½
Do pf B	96½	97	M & St L.	18	21
Am Snuff	130	140	MStP&SSM pfd	120	130
Do pfd.	103	107	MK&T pf.	16	18
A T & C.	62	66	Mo Pac	9	16½
Am Tob p.	106	108	Mont Pwr pfd	115	117½
Am Wool pfd	96½	98½	Nash & C.	125	135
Am Zinc p	66½	67	Nat Bis	112	116
Assets R.	3	4	Do pfd.	123	125
Atl Cst L.	114¼	114¾	N C & S.	80	82
A G & W I pfd	55	61	Do pfd.	110	115
Balt & O pfd	70	72	Nat Enam pfd	95	99
Batopilas	1⅛	1½	Nat Lead pfd	108½	113½
Beth Steel pfd	121	130	NRofM 1st pfd	....	20
Br U Gas.	118	123	Do 2d p	4	6
Brown Sh pfd	96	100	N Y A B.	137	145
Brunswck	9	10	N Y Dock.	12⅝	16
B R & P.	90½	95	NYC&StL	32	34
Burns Bro pfd	108½	116	Do 1st p	70	80½
Butterick	17½	19½	Do 2d p	51	57
Cal Pet p	51½	58	NYO&W	23⅝	24¼
Cen Leath pfd	112	115	Norf Sou.	24⅝	26⅝
C of N J.	252	325	Norf & W pfd	85	86
C & Alton	15	18⅛	No Amer.	67	68½
Do pfd.	23	29½	Ont Silver	5⅝	5⅞
C M & St p pfd	118	119	OwensB M pfd	114	118
CStPM&O	107	115	P Mail pf	95	100
Do pfd.	125	130	P T & T pfd	93	98½
C&NW p.	160	170	Pac Cst	40	70
C C C & St L	43	46	PLorillard pfd	115	120
Do pfd.	70	76	Peo & E.	9	11
Cluett P.	70	71	Pitts Coal pfd ctf.	110	115
Do pfd.	105¼	113½	Pitts St p.	100	101
Colo & S.	24	26	PCC&StL	74	80
Do 1st p	53	55	Do pfd.	....	95
Do 2d p	40	48	Pr St Car pfd	101	105
C T R C.	42	43½	Quicksil	2	2¼
C G of B.	120	121	Do pfd.	2	2⅞
Cont Can.	90	91½	Ry St Spg pfd	97½	99
Do pfd.	109	110	Reading 1st pfd.	42	43
Corn Prod pfd	96⅝	97⅝	Do 2d p	42	43½
Crex Car.	30	45	Sea Air L	13½	14½
Cruc Steel pfd	109½	111	Do pfd.	30½	33
Cu Am Su pfd	102	105	Sears Roeb pfd	124	126
Deere pfd.	98	98½	Sloss Shef pfd	90	100
D & R G.	13	14½	S P R S.	180	190
D L & W.	223⅝	233	Do pfd.	109	116
Det Edsn.	130	134	StL&SF	19½	20
Det Utd.	115	118½	St L S W.	28⅝	31
DSS&A	4½	5	Std Mill	92½	97½
Do pfd.	9	11⅛	Do pfd.	85	90
Elec S B.	62	67	Studebaker pfd	104	106
Erie 2d p	32½	32⅝	Stutz Mot	43½	44
F M & S.	14	18⅛	Tex & Pac	16	17
Gast Wms	33	34½	Do ld tst.	150	......
G W H C.	160	200	TStL&W	2	9
Do pfd.	116	124	Do pfd.	12	16
Gen Chem.	220	245	Twin City	90½	93½
Do pfd.	110	112	Und Type.	99½	103
Gulf St St 1st pfd.	106	108½	Do pfd.	110	120
Do 2d p.	115	......	U B & P.	11½	12
Homestk	125	128	Do new.	92½	97
Ill Cent	104	105	Un Pac p.	81½	82
Int Agr C.	15½	17	Utd Cig S pfd	119	120
Int Har C pfd	110	112½	Utd Ry In	8½	9½
Int Met C	12¼	12⅝	Do pfd.	18	20
Int Nickel pfd	102½	106	U S Alco pfd	95	103
Iowa Cent	3¼	7	CSCIP	18½	20
Jewel Tea.	57	58	Do pfd.	53⅝	60
Do pfd.	105	110	U S Exp.	19	22
J I Case p	80	87½	U S Real.	10	15
J Kayser.	125	135	U S Smelt pfd	50	50½
Do pfd.	110	120	V Chem p	107	108½
KCFtS&M pfd	68	74	Wabash	11⅝	13
K C Sou p	55	58	Do pf B	24⅝	24⅝
Kelly Spr.	56½	59	Wells Far.	98	100
Do pfd.	90	94	West Myd	21	21½
K & D M.	3	6	Do pfd.	37½	39
Kings C E.	115	118	Westhse B 1st pfd.	63	69
Lac Gas.	100	101	Willys Ov pfd	96½	98
L E & W.	17	19½	Woolworth pfd	123	125
Do pfd.	34	39	Wor Pump	20	25
L R & T.	21½	22½	Do pf A	90	95
Lig & My.	250	265	Do pf B	50	53
Do pfd.	120	125			
Loose W 1st pfd.	90	95			
Do 2d p	54⅝	65			
Louis& N.	129	131			

DRY GOODS.

NEW YORK, April 12.—DRY GOODS—Cotton goods were very firm today with trading quiet. Yarns were firm. Wool markets were more active.

NEW YORK STOCK TRANSACTIONS

	Sales.	High.	Low.	Close.	Net chgs.
Adams Exp.	100	112	112	112	......
Adv Rum pfd.	100	29	20	29	+ 1
Ajax Rubber	200	71	71	71	......
Alaska Gold	400	8½	8	8¼	......
Allis-Chal Mfg	900	26⅛	25½	26	......
Do pfd	200	81⅝	81½	81½+	½
Am Agr Chem.	200	90⅝	90½	90⅝+	2⅝
Am Beet Sug.	4,600	97	95	96 +	⅝
Am Bk N pfd.	100	49½	49½	49½	......
Am Can	5,800	47	45½	46⅝+	1⅛
Am C & Fdy.	5,600	66⅝	65⅝	66	......
Do pfd	100	116	116	116	......
Am Cot Oil	200	41½	41½	41½+	⅝
Do pfd	100	98	98	98	......
Am Express	200	110	110	110	......
Am H & L	1,300	15	14½	14⅝+	½
Do pfd	500	65½	65	65 +	1
Am Ice Sec	500	27	27	27	......
Am Lin Oil	1,600	20⅝	20	20 —	⅛
Do pfd	1,300	56⅝	55¼	55½+	⅛
Am Loco	2,800	68⅝	67⅝	67⅝+	1
Am Malt	1,700	16¼	16¼	16⅝+	¼
Do pfd	1,600	64⅝	64	64 —	⅜
Am Smelting	11,200	101⅝	100⅝	101½+	1½
Am Stl Fdrs	200	58	56¼	58 +	2⅝
Am Sugar	400	111½	110⅛	110½—	⅛
Do pfd	300	119½	119	119	......
Am T & T	1,500	124	123⅝	123⅞—	⅛
Am Tob	100	204½	204½	204½+	6½
Am Woolen	1,400	50⅝	50½	50⅝+	⅛
Atl B & A	200	16	15⅞	16	......
A W P pfd	200	46	46	46	......
Am Zinc	100	34⅝	34⅝	34⅝+	⅝
Anaconda	13,900	80½	79⅜	80⅛+	¾
A D G pfd	100	60	60	60	......
Asso Oil	100	66⅝	66⅝	66⅝	......
Atchison	2,500	103	102½	102½—	⅝
Do pfd	500	99	98⅝	98⅝	......
A G & W I	4,900	107¼	105½	106⅝+	1¼
Bald Loco	3,800	55⅝	54¼	54⅝—	½
Do pfd	200	100	100	100	......
Balt & Ohio	1,100	76	75⅝	75¾	......
Barrett Co pfd	100	112⅝	112⅝	112⅝	......
Beth Steel	200	135	134	135 +	1
Do B	24,100	128⅛	126⅝	127 +	¼
B R T	100	68	68	68 —	⅛
Brown Shoe	100	65½	65½	65½	......
Burns Bros	1,000	123⅝	121⅛	122 +	1⅛
Butte & Sup	1,100	43⅝	42⅝	43⅝+	1½
Cal Pet	300	21⅝	21⅜	21⅝+	1
Can Pac	900	160⅝	159⅝	160 +	½
Cent Leather	9,400	87⅛	85⅝	86⅞+	⅞
Cerro de P	400	35⅛	35⅛	35⅛	......
Chandler Mot	700	98⅝	98⅝	98½+	1½
Ches & Ohio	500	59⅝	59⅝	59⅝+	⅝
C G W	300	11¼	11	11¼+	¼
Do pfd	100	33⅝	33⅝	33⅝+	⅛
C M & St P	2,400	81	80¼	80⅝—	⅛
C & N W	900	115	114⅝	115 +	½
CRI&P 2d pfd	1,900	46⅝	46	46½+	½
Chile Cop	2,500	23⅜	22⅝	22⅝	......
Chino	2,000	55½	55	55 +	¼
Cont Ins	100	55⅝	55⅝	55⅝	......
Colo Fuel	400	48	47½	47⅝+	⅛
Col G & E	1,800	45	44½	44⅝+	⅝
Con Gas	700	117	116½	117	......
Corn Prod	3,000	23⅝	23⅝	23⅝+	⅛
Crucible Steel	9,700	64⅝	62⅝	63⅝+	⅛
Cub Am Sug	300	190⅝	190	190 +	2
Cub Cane Sug	8,700	46½	44⅝	45⅝+	⅜
Do pfd	100	91½	91½	91½+	⅛
D & R G pfd	100	32	32	32 —	⅛
Del & Hud	7,100	123	118⅞	121½—	1⅛
Dis Sec	300	16⅝	16⅝	16⅝+	⅜
Dome Mining	700	16¼	15⅝	16¼+	⅝
Driggs-Seab	100	81	81	81	......
Erie	2,600	28	27⅝	27⅝	......
Do 1st pfd	1,800	41⅝	40⅝	41	......
Fed M & S pfd	100	39½	39½	39½—	½
Gen Electric	2,800	169½	167⅞	167⅞—	⅜
*M Mot new	2,500	115	113	113¼—	3½
*Do pfd	700	86½	86½	86½—	1½
Goodrich	600	52	51⅝	51⅝—	⅛
Do pfd	100	107½	107½	107½	......
Granby	500	85	84	84	......
Gt Nor pfd	1,000	111⅝	110⅝	111 +	¼
Gt Nor Ore	1,700	32½	31⅝	32 +	⅝
Greene Can	300	41	41	41	......
Gulf State St	1,600	129	123½	125 +	¼
Insp Cop	5,000	57⅝	56⅝	56⅝—	⅛
I A Corp pfd	300	46	43½	43½—	1¼
I H of N J	100	116	116	116	......
Do pfd	100	116	116	116	......
I H Corp	500	80¼	78	80 +	3⅜
Int Mer Mar	28,000	33⅜	31½	33 +	1¼
Do pfd	41,000	88⅝	85⅝	87½+	2⅝
Int Met Con pf	300	65¼	65	65	......
Int Paper	1,600	37¼	37	37 +	⅛
Do pfd ctfs	100	96⅛	96⅛	96⅛—	⅛
Int Nick ctfs	2,900	42⅝	42	42 —	⅛
K C Sou	100	22	22	22	......
Ken Cop	3,400	44⅛	43⅝	43⅝	......
Kings Co Elec	5,000	85⅝	84⅛	85⅝+	2⅛
Lehigh Val	800	64⅝	64¼	64¼+	⅛
Loose-Wiles	100	21	21	21 +	⅛
Long Isl ctfs	200	41⅛	41⅛	41⅛+	⅛
Mackay Co	100	84⅛	84⅛	84⅛	......
Maxwell Mot	300	53	52⅛	52⅛	......
Do 2d pfd	100	32⅛	32⅛	32⅛	......
Mex Petrol	14,200	86⅛	83⅜	86 —	⅛
Miami Copper	2,200	41⅛	41⅛	41⅛	......
MStP&SSM	300	108	107	108	......
Midvale Steel	5,200	59⅝	58⅝	59 +	⅝
M K & T	200	7½	7½	7½	......
Mo Pac w i	600	29½	29⅛	29½+	⅜
Do pfd	100	58	58	58	......
Mont Power	100	100	100	100 +	½
Nat Enamel	1,100	34½	33⅞	34 +	⅝
Nat Lead	100	56	56	56 —	⅛
Nev Copper	1,600	22⅝	22⅝	22½+	⅛
N Y Cent	1,300	94⅝	94	94 —	½
NY N H & H	400	45½	45	45½+	1
Norfolk & W	1,800	130⅛	129½	130⅛	......
Nor Pacific	500	103⅝	103½	103½+	½
Ohio Cit Gas	19,600	135⅛	131	132 —	½
Do rights	600	5	4⅛	4⅝—	⅛
Ohio Fuel	100	49⅝	49⅝	49⅝	......
Owens B Mfg	300	95½	95¼	95½+	⅛
Pacific Mail	100	22⅛	22⅛	22⅛+	⅜
P Lorillard	100	200	200	200	......
Pa Ry	1,700	53	52⅞	53	......
Peoples Gas	800	91½	90⅝	90⅞—	1½
Phila Co	500	36	35⅝	36 +	½
Pitts Coal ctfs	5,600	44	42⅛	42⅛—	1⅛
Pitts & W Va	800	21⅝	21⅛	21⅛	......
Pr Steel Car	200	74⅝	74½	74⅝+	⅛
Pub Sv of N J	200	123	123	123	......
Pullman	1,200	159⅝	158	158⅛—	½
Ry Steel Spg	300	48⅛	48⅛	48⅛—	⅛
Ray Con	11,500	30⅛	29⅛	30 +	⅜
Reading	7,300	95⅝	94¼	94⅝—	⅛
Rep I & S	8,200	80⅛	78⅛	80 +	1
Do pfd	100	102½	102½	102½+	1½
Royal Dutch	200	61⅛	61⅛	61⅛+	⅛
Saxon Motors	100	52⅝	52⅝	52⅝	......
Sears-Roeb	300	182½	180⅝	182½+	6
Shattuck & A	1,300	26	25	25⅝+	⅝
Sloss-Shef	4,600	55¼	53⅝	55 +	1
So Pacific	3,900	94⅛	93⅝	94¼+	⅜
So Ry	2,900	28⅛	27⅞	28 —	⅛
Do pfd	400	57	56⅛	56⅞+	⅛
St L S W pfd	300	49	48⅛	49	......
Sinclair Oil	600	56	55⅛	55⅝+	⅜
Studebaker	2,000	96⅛	95	95 —	1
Tenn C & C ctf	800	16	15⅝	15⅞	......
Texas Oil	3,000	210⅛	209	209⅛	......
Tob Prod	1,000	56	54⅛	55⅝+	⅜
Do pfd	200	100	100	100	......
Un Alloy Steel	100	43	43	43 +	½
Union Pac	10,700	137⅛	136⅛	137⅛+	½
U Cigar Stores	600	101	100⅛	101 +	⅛
Un Fruit	400	141⅛	141	141⅛+	1⅛
U S Alco	41,300	115⅝	111⅛	115⅝+	3⅛
U S Rub	100	56½	56⅛	56⅛	......
Do 1st pfd	100	109	109	109	......
U S Smelting	100	58	58	58 +	⅛
U S Steel	190,500	112⅝	111⅝	112 +	⅝
Do pfd	200	117⅞	117⅞	117⅞	......
UtahCopper	3,900	111	110⅛	110⅛—	⅛
Utah Sec	300	20	20	20	......
Va Chem	500	42	41	42 +	1½
Va Coal & C	900	70	66	69⅝+	4⅛
Wabash pfd A	1,200	49⅛	49	49 —	⅜
West Union	200	96⅛	96⅛	96⅛	......
Westingh El	3,200	50⅛	49⅝	49⅝	......
Wilson & Co	5,700	78⅝	76⅛	76⅝—	2⅛
Do pfd	100	105	105	105 —	1
W & L E	3,900	17	16	16¼+	½
Do pfd	800	37	36⅝	36½+	⅛
White Motors	600	47	47	47 —	½
Willys-Over	400	32¼	32¼	32¼	......
Woolworth	200	135⅞	135⅞	135⅞—	1⅛

*Ex dividend.

GOVERNMENT BONDS.

	Bid.	Asked.
United States 2s, registered	98	......
United States 2s, coupon	98	......
United States 3s, registered	100¼	......
United States 3s, coupon	100	......
United States 4s, registered	106¼	......
United States 4s, coupon	108⅝	......
U. S. Panama 2s, 1938	98	......

NEW YORK BOND TRANSACTIONS

No. thous.		High.	Low.	Close.
137	Am Fgn Sec 5s	97⅝	97½	97½
381	Anglo French 5s	94⅝	94½	94⅝
91	City Paris 6s	95⅝	95⅝	95⅝
8	Dom Canada 5s 1921	99⅝	99	99
14	do of 1926	98⅝	98½	98⅝
8	do of 1931	98⅝	98⅝	98⅝
566	French 5½s 1919	100⅛	100⅛	100⅛
5	Jap 2d 4½s Ger stp	79⅛	79⅛	79⅛
101	UK&GBI 5½s	97⅝	97⅝	97⅝
372	do 5½s of 1918	99⅛	99⅝	99⅛
88	do of 1919	97	97	97
475	do of 1919 new	101	100⅝	101
171	do 1921	96	95⅝	96
1	N Y C 4½s May 1957	106½	106½	106½
3	do 4s of 1958	99⅝	99⅝	99⅝
4	Adams Exp 4s	78	78	78
1	Am Agr Chm 1st 5s	100½	100½	100½
9	do deb 5s	102	102	102
1	Am Dock 5s	102	102	102
222	Am T & T 5s	99⅛	99	99⅛
5	do 4½s	103½	103½	103½
12	do col 4s	89½	89⅝	89½
1	Am Thread 4s	98¼	98¼	98¼
84	Armour 4½s	93	92⅝	92⅝
1	Am Tob 4s	83½	83½	83½
51	Atch gen 4s	92	91½	92
4	do adj 4s	81⅛	81⅛	81⅛
5	A C Line 1st 4s	89	89	89
36	B & O ref 5s	99	98⅝	99
5	do cv 4½s	92⅝	92⅝	92⅝
1	do gold 4s	88½	88½	88½
6	do 3½s	91¼	91¼	91¼
8	Beth Steel ref 5s	100	100	100
12	B R T 5% notes	99½	99⅝	99½
5	Bush Term 5s	88	88	88
2	Cent Dist Tel 5s	102	102	102
3	Cent Lea 5s	101	100⅞	101
5	Cent Pac 4s	86½	85⅞	86
13	C & O cv 5s	90⅝	90	90¼
21	do cv 4½s	82¼	82	82¼
15	C B & Q gen 4s	91½	91	91
1	do Ill 4s reg	91	91	91
10	do Iowa 4s	99⅞	99⅞	99⅞
92	do joint 4s	97¼	96⅝	96⅝
141	C & E I ref 4s ctfs	28½	28½	28½
25	CM&StP 5s	102	102	102
23	do cv 4½s	95⅝	95¼	95¼
15	do ref 4½s	94¼	94¼	94¼
5	do new	94½	94½	94½
12	do 4s of 1925	93½	93⅝	93⅝
3	do gen 4s	89	89	89
4	do C & P W 5s	101⅝	101⅝	101⅝
11	Chgo Rys 5s	95¼	94½	95¼
5	C R I & P gen 4s	82	82	82
2	do deb 5s ctfs db stp	69	69	69
1	C & W Ind 4s	73⅞	73⅞	73⅞
13	Chile Cop 7s	128	126	128
2	C C C & St L gen 4s	75⅝	75⅝	75⅝
6	Clev Sh L 4½s	98⅝	98⅝	98⅝
7	Colo Ind 5s	79	77⅞	77⅞
3	Colo Mid 4s	3¼	3	3¼
5	do ctfs	3	3	3
21	Con Gas 6s	113	113	113
10	Cumb Tel 5s	100	99⅞	100
6	Del & Hud 5s	101	100⅞	101
3	do ref 4s	95¼	95	95
1	D & R G con 4s	79¼	79¼	79¼
4	do ref 5s	64⅛	64⅛	64⅛
2	Det Un 4½s	84	84	84
5	Erie 4s ser B	60½	60¼	60½
5	do ser D	72	72	72
11	do Penna 4s	90	90	90
1	Fre E & Mo V 6s	117	117	117
3	Gen Elec 5s	105	105	105
7	Ga & Ala 5s	100	100	100
2	Gt F Pow 5s	101	101	101
4	Gr Bay & W B	12⅝	12	12
5	Hud & Man ref 5s	65	65	65
25	Ill Cent ref 4s	87	87	87
2	IllC&CStL&NO 5s	99	99	99
7	Ill Steel 4½s	91⅝	91⅝	91⅝
35	Ind Steel 5s	102⅛	102	102
9	Int Met 4½s	68⅛	68	68
23	I R T 5s	96¼	95⅞	96¼
18	Int Mar 6s	94¼	93⅞	94¼
4	Int Paper 6s	100⅝	100⅝	100⅝
1	K C Sou 3s	68¼	68¼	68¼
10	Lac Steel 5s 1923	100⅞	100⅞	100⅞
2	Lac Gas 1st 5s	100½	100½	100½
1	L Shore 3½s	84	84	84
8	do 4s of 1928	93	92⅞	93
10	do 4s of 1931	91½	91	91
1	L V Coal 5s	103½	103½	103½
1	L V con 4½s	98⅞	98⅞	98⅞
1	L V of Pa 4s	89	89	89
11	Lex & East 5s	99⅝	99½	99⅝
2	Ligg & M 5s	101½	101½	101½
1	L & N gen 6s	112½	112½	112½
2	do A K & C 4s	85	85	85
2	Met T & T 5s	100¼	100¼	100¼
3	Mex Pet 3s sec A	107	107	107
11	Midvale Stl 5s	95	95	95
1	M & St L con 5s	89½	89½	89½
1	do 4s	57	57	57
3	M K & T 1st 4s	74	73⅞	74
10	Mo Pac 3d ext 4s	82	82	82
2	do 5s of 1923	98	98	98
1	Mobile & O gen 4s	78	78	78
15	Mont Pow 5s	99¼	99¼	99¼
1	No Tex & Mex 6s	97⅞	97⅞	97⅞
27	N Y Cent 6s	107¼	106⅝	106⅞
4	do 4½s	93⅞	93½	93½
5	do 4s of 1934	90⅝	90⅝	90⅝
6	do 3½s	79½	79½	79½
1	NYC&StL 1st 4s	92	92	92
1	NYGELH&P 4s	84	84	84
4	NYNH&H 6s	101⅝	101⅝	101⅝
3	N Y Rys ref 4s	64⅞	64⅞	64⅞
11	do adj 5s	38	37¼	37¼
35	N Y Tel 4½s	97⅞	97⅞	97⅞
2	N Y W & B 4½s	65	65	65
5	Nor & W div 4s	89⅞	89⅞	89⅞
1	do 10-25 year 4s	127	127	127
2	do Poco Coal 4s	88	88	88
22	Nor Pac 4s	91	91	91
10	do 3s	65¼	65	65¼
4	Nor States Pow 5s	96½	96½	96½
2	Ore & Cal 5s	100	100	100
5	Ore Wash R & N 4s	83⅝	83⅝	83⅝
5	Pac G & E 5s	90	89⅞	90
3	Pac T & T 5s	99	99	99
9	Penna con 4½s	104	103⅞	104
81	do gen 4½s	97⅝	97¼	97¼
5	Pere Marq 5s	91½	91½	91½
3	Pub Svc N J 5s	90⅝	90½	90½
9	Reading gen 4s	91½	91½	91½
38	Rep I & S 5s	100¼	100	100
3	R I Ark & La 4½s	70	70	70
2	St J Ry L H & P 5s	100	100	100
2	St L & S F 4s ser A	66¼	66¼	66¼
52	do adj 6s	69½	68⅝	68⅝
34	do 5s ser B	83⅝	83½	83⅝
3	do inc 6s	51	51	51
15	St L S W Trm 5s	69	69	69
10	S A & A P 4s	63⅝	63⅝	63⅝
6	So Pac 5s	100⅝	100⅝	100⅝
1	do cv 4s	84¼	84¼	84¼
9	do ref 4s	89	89	89
18	So Ry 5s	99⅝	99	99
13	do 4s	69¼	69¼	69¼
20	Tenn Cop 6s rects	89½	89½	89½
3	Tex Pac 1st 5s	100	100	100
7	Tol St L & W 4s	57	57	57
1	Tor H & B 4s	80	80	80
1	Tri City R & L 5s	100	100	100
1	Ulster & Del 5s	99⅝	99⅝	99⅝
11	Un Pac 1st 4s	96¼	95⅝	95⅝
1	do cv 4s	91½	91½	91½
88	U S Rub 5s Ct Tr ctf	91⅝	91⅛	91⅛
10	U S Smelt 6s	104½	104½	104½
27	U S Steel 5s	105⅝	105⅝	105⅝
1	Va Coke 5s	89	89	89
16	Virg Ry 5s	96⅝	96⅝	96⅝
1	Wab 1st 5s	103	103	103
2	do 2d 5s	99⅝	99⅝	99⅝
4	do Pgh 1st 4s C T ctf	37⅝	37⅝	37⅝
1	West Elec 5s	100	100	100
2	West Pac 5s	87½	87	87

PITTSBURGH STOCKS.

	Sales.	High.	Low.	Close.
Am W G M	235	55	53½	55
Do pfd	15	110	110	110
Columbia G & E	20	44⅝	44⅝	44⅝
Cable Cons	4,000	.06	.06	.06
Diana Mining	600	.30	.30	.30
Cold Bar	1,200	.35	.35	.35
Ind Brewing	300	2⅝	2⅝	2⅝
Do pfd	45	13	13	13
Lone Star Gas	30	95	95	95
LaBelle Iron & S	50	84	84	84
Mfrs Light & H	1,800	73⅝	72½	72½
Nat Fireproof	100	6⅝	6½	6⅝
Ohio Fuel Sup	20	49⅝	49⅝	49⅝
Ohio Fuel Oil	25	20	20	20
Pure Oil	585	22½	22½	22½
Pitts Cons	600	.09	.09	.09
Mount Shasta	1,950	.65	.64	.64
Riverside West O	20	15½	15½	15½
Do pfd	50	16	16	16
Ross Mining	200	19	18	18
San Toy	2,000	15	15	15
Westinghse A B	10	125	125	125

SUGAR.

CHICAGO, April 12.—SUGAR—Sugar prices were quoted by the wholesale dealers per 100 lbs: Cut loaf, H. & E., $9.68; powdered, standard, $8.78; standard cane granulated, $8.50; beet granulated, $8.30; extra C, $7.75; canary, $7.80.

NEW YORK, April 12.—SUGAR—There was moderate business in raw sugar today. The market closed steady with prices nominal at 5⅝c asked for Cubas, cost and freight, equal to 6.39c for centrifugal and 5.51c for molasses. The market for refined sugar was unchanged, prices being listed at 7.50@8.25c for fine granulated. The market for sugar futures was quite active and prices were irregular. May sold from 5.55@5.38c, closing 5.41c; July, 5.69@5.53c, closing 5.55c; September, 5.78@5.63c, closing 5.65c; December, 5.28@5.20c, closing 5.19c.

COFFEE.

NEW YORK, April 12.—The market for coffee futures was higher today on covering and fresh buying inspired by peace rumors and a steadier technical position after the decline of about half a cent from the high level of Monday. The close was at practically the best point of the day, showing a net advance of 13@18 points. Sales, 124,750 bags. April, 8.19c; May, 8.24c; June, 8.32c; July, 8.39c; August, 8.46c; September, 8.52c; October, 8.57c; November, 8.62c; December, 8.68c; January, 8.75c; February, 8.81c; March, 8.88c. Spot coffee steady; Rio 7s, 10c; Santos 4s, 10⅝c. The official cables reported unchanged prices at Rio. Santos spots were 100 reis lower and futures unchanged to 25 reis lower. Victoria cleared 10,000 bags for New Orleans and Santos 5,000 for New York. Brazilian port receipts, 13,000; Jundiahy receipts, 8,000.

UNITED FRUIT COMPANY
DIVIDEND NO. 71

A quarterly dividend of two per cent (two dollars per share) on the capital stock of this Company has been declared, payable on April 14, 1917, to stockholders of record at the close of business March 24, 1917.

The transfer books do not close.

JOHN W. DAMON, Treasurer.

Paul H. Davis & Company

We are anxious to serve the investor who is interested in high grade unlisted securities.

39 SOUTH LA SALLE ST. Randolph 2281

FOR SALE

One million one hundred and fifty million tons coal. Pittsburgh, Freeport and Kittanning seams. Total twenty-seven feet thick. Freight Toledo, 85, Cleveland $1, Detroit $1.15. Mine operating. Do not answer unless business proposed. Address P F 130, TRIBUNE.

"Fundamental Features of a Sound Public Utility Bond"

UNDER this title we have prepared a comprehensive booklet which will be of interest to holders of Public Utility bonds or those contemplating the purchase of securities of this type.

This booklet, twenty pages in volume, and illustrated with charts, sets forth the factors determining the safety and price of this increasingly popular form of investment.

A copy of this booklet will be furnished without charge, upon request. Call, write or telephone (Wabash 6900) for booklet C-27.

Safe Bonds Paying 4% to 6%
$1,000 $500 $100

HALSEY, STUART & CO.
SUCCESSORS TO
N. W. HALSEY & CO., CHICAGO
209 SOUTH LA SALLE STREET
ST. LOUIS MILWAUKEE DETROIT

Magnate Copper Company
LISTED ON THE NEW YORK CURB

Orders May Be Executed Through Any Bank or Stock Broker

This constructive porphyry copper, in the Twin Buttes District, Tucson, Arizona, is being opened up under the personal supervision of leading mining engineers by systematic drilling, tunneling and shafts similar to the methods used in developing the other big porphyry producers.

The Report of the President to the stockholders, containing full reports of the engineers, plans of development, assays, maps and photographs will be sent upon request.

MAGNATE COPPER COMPANY
Liberty Building, Philadelphia

The American Stores Company
7% Cumulative Convertible First Preferred Stock
Price: 97½ and Accrued Dividend.

We recommend this stock for investment and increasing value, for the following reasons:

A stable business in staple commodities.

Large earnings on invested capital from enormous sales with a small percentage of profit.

Expected important economies benefiting both the company's stockholders and the purchasing public.

Services in connection with the new Government Loans offered without charge.

BREED, ELLIOTT & HARRISON
Borland Building, 105 So. La Salle St.
Chicago Cincinnati Indianapolis Cleveland Detroit

Explosion Insurance

For Rates and Particulars
Apply or Write to

JOHN A. MORRISON
175 West Jackson Blvd.
Chicago, Illinois
PHONE WABASH 4588

HARRIS, WINTHROP & CO.
BROKERS
THE ROOKERY CHICAGO
15 WALL STREET NEW YORK

Subscribe for The Tribune.

State of North Carolina
Treasury Department.
Raleigh, April 4, 1917.

NOTICE OF SALE.

Sealed proposals will be received by me as State Treasurer of North Carolina, at this office, in Raleigh, North Carolina, until April 27th, noon, for the purchase of all or any part of the following Bonds:

$500,000.00 Permanent Improvement Bonds dated July 1, 1917, as follows:

$100,000.00 mature July 1, 1923.
$100,000.00 mature July 1, 1924.
$100,000.00 mature July 1, 1925.
$100,000.00 mature July 1, 1926.
$100,000.00 mature July 1, 1927.

The Bonds will be sold at par to the person bidding the lowest rate of interest not exceeding 4%.

Apply to me for blanks upon which to bid.

B. R. LACY, State Treasurer.

Advertise in The Tribune.

How Many Times A Week—?

do you want to know immediately the recent market fluctuations of a given stock? You should have at hand for ready reference

This Year's Figures

for the first quarter on the high and low price ranges of Mining, Oil and Industrial securities traded in on the New York Curb.

Send for Booklet 505-J.

JONES & BAKER
STOCK BROKERS
29 So. La Salle St., Chicago
'Phone Randolph 7784
New York Boston Philadelphia Pittsburgh
Direct Private Wires.

JONES & BAKER,
29 So. La Salle St., Chicago, Ill.
You may send me a copy of your booklet 505-J.
Name ....
Address ....
City .... *State* ....

Kansas City Southern Railway Company
5% Gold Bonds
Dated 1909 Due 1950
Interest payable Jan. 1 and July 1

Net earnings of the Company for the past ten years have averaged nearly twice total fixed charges.

The Company has also paid regular dividends of 4% on its $21,000,000 Preferred stock during this period.

Further particulars regarding the Company and this issue, together with comment of the Interstate Commerce Commission on the physical condition of the property sent upon request for Circular CT-111.

Yielding about 5.75%

The National City Company
National City Bank Building
New York
Chicago Office,
137 South La Salle Street.

Bonds
The Most Satisfactory Form of Investment

Carefully Selected Issues: Municipal, Railroad, Public Utility

Yielding from 4 to 6 Per Cent
List on Application

C. W. McNear & Co.
76 W. Monroe St., Chicago

United States Steel Corporation.
NOTICE OF ANNUAL MEETING
OF APRIL 16, 1917.

Notice is hereby given that the Annual Meeting of the Stockholders of the United States Steel Corporation will be held at the principal office of the Corporation, at the Hudson Trust Company, No. 51 Newark Street, in the City of Hoboken, County of Hudson, New Jersey, on Monday, the sixteenth day of April, 1917, at 12 o'clock noon, for the transaction of any and all business that may come before the meeting, including considering and voting upon the approval and ratification of all purchases, contracts, acts, proceedings, elections and appointments by the Board of Directors or the Finance Committee since the Annual Meeting of the Stockholders of the Corporation on April 17, 1916, and all matters referred to in the Annual Report to Stockholders for the fiscal year ending December 31, 1916, and in the proceedings of the Board of Directors, which until the meeting will be open to examination by Stockholders of record during business hours at the New York office of the Corporation, 71 Broadway; the election of five Directors, to hold office for three years; and the election of independent auditors to audit the books and accounts of the Corporation at the close of the fiscal year.

The stock transfer books will be closed at the close of business on Friday, the 16th day of March, 1917, and will be re-opened at 10 o'clock in the morning of Monday, April 2, 1917. RICHARD TRIMBLE, Sec'y. Hoboken, New Jersey, February 27, 1917.

PUBLIC NOTICE

Notice is hereby given that on Wednesday, April 25th, at 10 o'clock A. M., a public hearing will be had before the State Public Utilities Commission, 748 Insurance Exchange Building, Chicago, on the application of the Chicago Motor Bus Company for a certificate of convenience and necessity to operate motor buses upon East Forty-fifth Street from Drexel Boulevard to Woodlawn Avenue, upon Woodlawn Avenue from East Forty-fifth Street to Midway Plaisance, upon South Park Avenue from Fifty-first Street to Garfield Boulevard; upon Washington Street from La Salle Street to Michigan Avenue, upon East Adams Street from State Street to Michigan Avenue, upon South La Salle Street from Adams Street to Jackson Boulevard; upon Devon Avenue from Broadway to Sheridan Road, upon Wilson Avenue from North Clark Street to Clarendon Avenue. The Commission will listen to all interested persons.

COLIN C. H. FYFFE,
WILLIAM McKINLEY,
Attorneys for Applicant,
Chicago Motor Bus Company.

A LARGE, successful firm, which has recently been incorporated, is seeking a man of broad experience to take charge of their stock selling campaign. State full particulars, ADDRESS B N 482, TRIBUNE.

MAURER & HALL
ADJUSTERS OF FIRE LOSSES FOR THE PEOPLE
175 W. Jackson Blvd Tel. Wabash 3902

THE MIDWEST REFINING COMPANY
Dividend No. 16.

A dividend of $1.00 per share on the outstanding capital stock of the Company has been declared, payable May 1st, 1917, to stockholders of record on April 14, 1917. The stock transfer books do not close.

CLARENCE E. ITTUS, Secretary.
Denver, Colorado.

PYOTT COMPANY BUYS PLANT AT NORTH AND NOBLE

Purchases Property from Jones Foundry and Machinery Company.

Real Estate Transfers.

Real estate transfers filed for record yesterday totaled 214, of which 163 were in the city and 51 outside, including 33 under the Torrens system. Transfers were as follows:

Rogers Park	6	Cicero	22
Lake View	15	Lemont	1
Jefferson	27	Leyden	1
North town	6	Maine	2
South town	8	New Trier	2
Hyde Park	21	Niles	1
Lake	30	Palos	1
Calumet	8	Proviso	2
West town	43	Ridgeville	9
Bloom	2	Stickney	3
Bremen	1	Thornton	3

Deals in northwest side and Chicago Heights manufacturing property, a noteworthy sale of Evanston apartment property, and two north side deals involving the construction of large apartment buildings were among the most important features of yesterday's real estate market news.

The deal in factory property was the purchase by the Pyott company, manufacturers of cast iron pulleys, from the W. A. Jones Foundry and Machinery company of the plant of the latter at the southwest corner of North avenue and Noble street, 240x582x530 feet, with 582½ feet on the right of way of the Chicago and Northwestern railway. The improvements comprise a machine shop, power house, foundry, and some smaller buildings. A nominal consideration is given, but the purchasing company has given a trust deed to the Central Trust company to secure a purchase money mortgage of $50,000, five years, at 6 per cent. There are about 65,000 square feet of ground, valued at about $1.25 a square foot, while the improvements are valued at about $40,000.

Gets New Industry.

The Steel Burial Vault company has purchased the plant of the Emerson-Brantingham company at Chicago Heights, comprising about 4½ acres of land, improved with two large buildings which are being remodeled to some extent to meet the requirements of the purchasing company. The property has direct switching connection with the C. & E. I. and the Belt railways, and while the consideration is withhheld the property is said to be valued at about $55,000.

The making of steel vaults is a new industry for this locality, there being but nine factories in the United States, seven of which are in Ohio and two in New York. The new company is an Illinois corporation and its output is now being sold for the first five months' production.

Evanston Deal.

The Evanston deal was the purchase by Willis H. Hutson, an attorney, from Blanche Zippert of the twenty-one apartment building of four and five rooms on 75x125 feet of ground at the southwest corner of Reba and Elmwood streets, the consideration not being disclosed, but the property is said to be valued at about $85,000. The sale is subject to an incumbrance of $58,000.

The Adam J. Weckler residence in Broadway, 221 feet northwest of Roscoe street, 100x226 feet, east front, an eleven room brick structure, built in 1900, has been purchased by Nicholas A. W. Sievers for a reported consideration of $22,500. It is understood the purchaser plans to improve with a large apartment building.

Roscoe Street Trade.

L. C. Lewis has purchased from Frank Schroeder 120x120 feet, south front, in Roscoe street, about 500 feet west of Broadway, the consideration being nominal, but said to have been about $15,000. It is announced the purchaser will improve with a high grade thirty apartment building to cost about $100,000. J. M. Galavan & Co. were the brokers.

The Smurr & Kamen company, machine manufacturers, now at 813 North Whipple street, have purchased from Albert O. Olson the property at the southwest corner of Albany and Carroll avenues, 75x117 feet, the consideration not being disclosed, but said to have been about $6,600. The company has begun the erection of a two story and basement building to cost about $25,000 to cover the lot, which it will occupy with its business.

Buys Residence.

Peter Dicken has sold to Frank O'Malley the twelve room stone front dwelling at 438 St. James place, lot 34x146 feet, about 300 feet west of Lake View avenue, consideration nominal, but said to have been about $16,000. W. J. Boyd of W. K. Young & Bro. was the broker.

The Massachusetts Mutual Life Insurance company has made a loan of $55,000 ten years at 5 per cent to Edward P. Hanisch on the property at the southwest corner of Randolph and Halsted streets, 23x152 feet, with business improvements.

O. H. Haugan is trustee in a loan of $72,000 seven years at 5½ per cent to W. O. Evans on the Greenleaf apartments at the southwest corner of Greenview and Greenleaf avenues.

TERMS OF SUBSCRIPTION OF THE TRIBUNE

Orders for mail subscriptions must be accompanied by remittance to cover.

Postage paid in the United States [outside of Chicago and suburbs], Canada, and Mexico.

Daily without Sunday, one year, $4.00; six months, $2.00; three months, $1.25; two months, $1.00; one month, 50 cents.

Daily, with Sunday, one year, $6.50; six months, $3.50; three months, $2.00; one month, 75 cents.

Sunday only, one year, $2.50; one month, 25 cents.

Canadian subscribers ordering the Sunday edition without the daily are charged 20 cents a month extra for postage. Give postoffice address in full, including county and state. Remit by express money order, draft, or in registered letter, at our risk, to The Tribune Company, publisher.

CITY RATES.

[illegible]

NEW YORK—[illegible] FIFTH AVENUE.
WASHINGTON—[illegible] WYATT BUILDING.
SAN FRANCISCO—742 MARKET STREET.
LONDON—8 REGENT STREET, S. W.
BUENOS AIRES—LAVALLE 341.

EARLY GAINS IN HOGS ARE LOST; DEMAND IS DULL

Rise of 10 Cents Wiped Out; Cattle Lower; Muttons Higher.

LIVE STOCK QUOTATIONS.

CATTLE.	
Beef steers, choice to prime	$12.50@13.45
Beef steers, good to choice	11.00@12.50
Beef steers, fair to good	10.25@11.00
Yearlings	9.85@12.75
Cows, fair to choice	8.00@11.25
Heifers, fair to select	7.00@12.00
Canners and cutters	5.00@ 7.25
Good to prime vealers	12.50@13.25
Bulls	8.00@10.00
Stockers and feeders	6.00@ 9.60
HOGS.	
Bulk of sales	$16.00@16.35
Common to good mixed	15.65@16.00
Fair to fancy med. weights	16.05@16.25
Good to select butchers	16.25@16.50
Select 260@300 lb packing	16.15@16.20
Common to choice lightwts	15.40@16.25
Fair to fancy heavy shipping	16.20@16.45
Boars, according to weight	6.25@ 8.50
Stags	15.75@16.40
Pigs	12.50@14.50
SHEEP.	
Native wethers	$11.75@12.85
Western wethers	12.00@12.90
Yearlings	12.00@12.45
Native ewes	10.25@12.50
Western ewes	10.00@12.40
Bucks	9.00@11.25
Native lambs	14.25@15.65
Colorado lambs	14.50@15.85
Western fed lambs	14.50@16.00
Western feeding lambs	13.00@15.50
Shorn lambs	11.75@12.85
Spring lambs	14.00@19.00

Hog market at Chicago yesterday started 10c higher than Wednesday's close, but reacted and finished practically unchanged. Receipts were posted at 20,000 head and about 10,000 hogs, including stale offerings, remained unsold at the close. Top sales were made early at $16.50. The bulk made $16.00@16.35. Shipping demand was disappointing and local killers were against high prices.

Further reductions were made in cattle values, the bulk of the steers offered selling 15@25c lower than on Wednesday. Receipts were 6,000 head and there was not much demand.

Sheep and lambs met with an improved demand at strong to 20c higher prices. Receipts were 13,000 head.

Hog purchases for the day: Armour & Co., 1,000; Swift & Co., 1,500; Wilson & Co., 1,700; Morris & Co., 800; Hammond, 900; Western Packing Co., 1,000; Anglo-American, 1,500; Boyd-Lunham, 1,000; Roberts & Oake, 300; Brennan Packing Co., 900; Miller & Hart, 200; butchers, 1,000; shippers; 2,500; total, 17,300; left over, 10,000.

Movement of Live Stock at Chicago.

Receipts—	Cattle.	Calves.	Hogs.	Sheep.
Wedn., April 11	22,795	5,686	29,341	15,364
Thurs., April 5	4,184	3,034	15,078	10,775
Thurs., April 12	6,000	4,000	20,000	13,000
Shipments—				
Wedn., April 11	3,967	1	4,495	3,307
Thurs., April 5	1,885	58	1,741	2,317
Thurs., April 12	2,000	50	2,500	2,000

Receipts for April 13 were estimated at 2,000 cattle, 15,000 hogs, and 10,000 sheep, against actual arrivals of 1,724 cattle, 17,826 hogs, and 4,633 sheep for Friday, April 14, 1916.

Live Stock Markets Elsewhere.

KANSAS CITY, Mo., April 12.—HOGS—Receipts, 6,000; steady to 10c lower; bulk, $15.70@16.15; heavy, $16.05@16.25; packers and butchers, $15.85@16.20; light, $15.30@16.00; pigs, $13.00@15.00. CATTLE—Receipts, 3,000, including 400 southerns; steady. SHEEP—Receipts, 4,000; 15c higher; lambs, $12.25@15.60.

PITTSBURGH, Pa., April 12.—CATTLE—Steady; supply light. SHEEP—Higher; supply light; lambs, $10.00@13.25. HOGS—Steady; receipts, 10 double decks; prime heavies, $16.45@16.50; mediums, $16.30@16.35; heavy yorkers, $16.00@16.35; light yorkers, $14.00@15.25; pigs, $12.50@13.25; roughs, $14.00@14.25.

BUFFALO, N. Y., April 12.—CATTLE—Receipts, 100; slow. HOGS—Receipts, 2,000; slow; heavy, $16.70@16.75; mixed, $16.65@16.70; yorkers, $16.50@16.65; light yorkers, $15.25@16.25; pigs, $14.75@15.00; roughs, $14.50@14.75; stags, $12.00@13.00. SHEEP AND LAMBS—Receipts, 600; steady and unchanged.

NATIONAL STOCKYARDS, Ill., April 12.—HOGS—Receipts, 9,300; 5@10c higher; lights, $15.75@16.25; pigs, $10.75@14.50; mixed and butchers, $15.75@16.35; good heavy, $16.35@16.40; bulk, $15.85@16.35. CATTLE—Receipts, 1,600; steady. SHEEP—Receipts, 1,700; sheep steady; lambs, 15c higher; $13.00@16.00.

OMAHA, Neb., April 12.—HOGS—Receipts, 8,700; 10c higher; heavy, $15.70@16.00; light, $15.35@15.90; pigs, $13.00@15.00; bulk of sales, $15.65@16.00. CATTLE—Receipts, 4,000; steady. SHEEP—Receipts, 11,000; steady; lambs, $14.25@15.50.

ST. JOSEPH, Mo., April 12.—HOGS—Receipts, 7,000; steady to 10c higher; top, $16.25; bulk, $15.80@16.10. CATTLE—Receipts, 1,800; steady to strong. SHEEP—Receipts, 3,000; 15@20c higher; lambs, $14.75@15.60.

ST. PAUL, Minn., April 12.—HOGS—Receipts, 3,600; 5@10c lower; range, $15.00@15.75; bulk, $15.40@15.50. CATTLE—Receipts, 2,800; 10@25c lower for week. SHEEP—Receipts, 10; steady; lambs, $8.00@14.50.

SIOUX CITY, Ia., April 12.—CATTLE—Receipts, 900; steady. HOGS—Receipts, 4,500; steady to 5c lower; bulk, $15.65@15.85; range, $15.50@16.00. SHEEP—Receipts, 300; steady.

OFFICIAL WEATHER REPORT.

Place of observation. April 12, 1917. 7:00 p. m. Central time.	Temp. 7 p. m.	Highest today.	Lowest last night.	State of weather.	Direction of wind.	Precipitation 24 hours.
Eastern states—						
Albany	46	50	34	Cloudy	N.W.	...
Atlanta	70	76	58	Cloudy	S.	...
Boston	40	44	34	Cloudy	S.W.	...
Buffalo	36	46	34	Rain	N.W.	.14
Charleston	66	78	56	Clear	S.W.	.24
New York	42	50	40	Cloudy	N.E.	.16
Philadelphia	54	68	46	Fair	E.	...
Pittsburgh	44	60	54	Fair	...	...
Washington	68	74	46	Clear	N.W.	...
Gulf states—						
Abilene	62	68	46	Clear	N.W.	...
El Paso	74	76	46	Clear	W.	...
Galveston	76	[illegible]	68	Clear	N.W.	...
Jacksonville	70	80	60	Clear	S.E.	...
Miami	72	76	70	Clear	S.E.	...
New Orleans	62	74	62	Clear	S.	1.14
San Antonio	78	84	58	Clear	N.	...
Tampa	72	80	60	Clear	S.W.	...
East-central states—						
Cairo	60	70	56	Fair	N.	...
Chicago	35	40	37	Fair	N.E.	...
Cincinnati	58	66	50	Cloudy	N.	...
Cleveland	38	44	44	Cloudy	N.W.	...
Detroit	38	44	40	Cloudy	N.W.	...
Grand Rapids	32	40	32	Clear	N.W.	...
Indianapolis	44	64	48	Cloudy	N.	...
Madison	42	44	36	Clear	N.	...
Marquette	26	28	24	Clear	N.W.	.02
Memphis	66	72	60	Fair	S.	...
Milwaukee	32	40	36	Fair	N.E.	...
Nashville	62	74	52	Rain	S.	.16
Peoria	44	56	38	Cloudy	N.E.	...
S. Ste. Marie	28	28	26	Fair	N.	...
Springfield, Ill.	48	60	46	Cloudy	N.E.	...
West-central states—						
Bismarck	44	56	34	Cloudy	E.	...
Davenport	50	56	36	Fair	N.E.	...
Des Moines	54	56	36	Fair	N.E.	...
Dubuque	48	54	38	Clear	N.E.	...
Duluth	30	36	28	Clear	N.E.	...
Kansas City	54	64	44	Cloudy	N.	.02
Little Rock	60	74	56	Fair	N.W.	.22
Oklahoma	[illegible]	56	52	Cloudy	N.	.22
Omaha	46	56	54	Clear	N.E.	...
St. Louis	54	58	52	Rain	N.E.	.06
St. Paul	42	48	32	Clear	N.E.	...
Wichita	52	52	52	Fair	N.	.72
Mountain states—						
Boise	50	54	40	Cloudy	N.E.	.44
Cheyenne	[illegible]	[illegible]	[illegible]	Cloudy	S.	...
Denver	[illegible]	[illegible]	[illegible]	Clear	S.E.	...
Phoenix	[illegible]	[illegible]	[illegible]	Clear	S.W.	...
Salt Lake City	[illegible]	[illegible]	[illegible]	Cloudy	S.E.	.02
Santa Fe	[illegible]	[illegible]	[illegible]	Fair	S.W.	...
Yellowst'e Pk	30	40	32	S.	S.W.	.08
Pacific states—						
Los Angeles	68	68	50	Clear	S.W.	...
Portland, Ore.	50	54	44	Rain	S.W.	.20
San Francisco	56	58	50	Clear	S.W.	.02
San Diego	60	64	60	Clear	W.	...
Spokane	46	52	34	Rain	W.	.01
Canadian—						
Calgary	40	50	32	Cloudy	N.W.	...
Medicine Hat	44	54	32	Fair	N.W.	...
Montreal	34	44	28	Cloudy	S.	.02
Quebec	28	44	28	Cloudy	S.E.	...
Toronto	34	52	38	Cloudy	W.	...
Winnipeg	38	44	30	Clear	E.	...

Building Permits.

N. Trumbull-av., 622; 3 story brick flats; T. Short, 1915 N. Lincoln-st.; M. Lonek, arch.; Fred Mraz, mason.	$4,500
S. Artesian-av., 6510; 2 story brick flats; Mrs. O'Connor, 4203 Wentworth-av.; N. Coleman, arch.; W. Keesin, mason; J. J. Hubbard, carp.	5,000
Indiana-av., 12047; 2 story frame flats; J. Pochnon, 11951 Calumet-av.; E. N. Braucher, arch.; L. Riffen, mason; S. Strzelecki, carp.	6,700
N. Crawford-av., 800; 2 story brick shops and storage; C. & N. W. R. R. Co., Borland block; Charles S. Frost, arch.; Charles W. Gindele Co., mason	200,000
S. Paulina-st., 4536; 2 story frame addition; J. Bainis, 4536 Paulina-st.; E. N. Braucher, arch.; F. Rezina, mason; J. J. Balolhawkis, carp.	3,500
W. Circle-av., 5857-59; 1 story frame residence; O. P. Schmidt, 6111 Norwood-av.; T. J. Reynertson, arch.; O. E. Brooks & Son, mason; carp. not let	2,900
S. Union-av., 1404; 1 story brick; J. Bespalos, 1404 S. Union-st.; L. Boreing, arch.; K. Horn, mason.	2,000
Lawler-av., 4107; 1 story brick flats; Matilda Kloock, 3501 Eastwood-av.; F. Pischel, arch.; P. C. Stadler, mason and carp.	4,500
S. California-av., 6516-18-22-24; 1 story brick residences; W. F. Findley, 2402 W. 63d-st.; William T. Hooper, arch.; E. Whittcher, mason; owner is carp.	8,200
S. Wood-st., 2513; chimney; American Car and Foundry Co., same; C. P. Woodworth, engineer; Weber Chimney Co., mason	5,000
S. State-st., 215-217; 5 story brick store; A. G. Spaulding & Bro., 34 S. Wabash-av.; Minchle Jensen, arch.; R. L. Wilson & Co., mason and carp.	150,000
S. Halsted-st., 2811-13; 2 story brick warehouse; Chicago Electric Mfg. Co., 211 S. Halsted-st.; L. T. Foster, arch.; James S. Stella, mason; carp. not let	9,000
N. Lawler-av., 2046; 2 story brick residence; Martinelli Bros., 333 S. Dearborn-st.; Charles F. Wheeler, arch.; G. Zimmerman, mason; Charles Zielka, carp.	5,500

INDEX TO CLASSIFIED ADVERTISEMENTS.

	PAGE.	COL.
AUCTION SALES	20	3
AUTO CREDITS FOR SALE	26	5
AUTO LIVERIES	26	5
AUTOMOBILES	26	5
GASOLINE	26	5
ELECTRIC	26	5
MOTOR TRUCKS	26	6
AUTO SUPPLIES, ACCESSORIES	26	6
AUTOMOBILES WANTED	26	6
BARTER AND EXCHANGE	26	8
BICYCLES AND MOTORCYCLES	26	5
BILLIARDS AND BOWLING	26	8
BOARD AND LODGING	23	2
BOARD WANTED	23	8
BOATS, YACHTS, ETC	24	6
BOOKS AND MAGAZINES	20	8
BUILDING MATERIAL	25	8
BUSINESS CARDS	24	6
BUSINESS CHANCES	26	1
BUSINESS PERSONALS	22	7
CAMERAS, KODAKS, ETC	22	7
CASTOFF CLOTHING	26	8
CEMETERIES	15	8
CLEANERS AND DYERS	20	8
CLOTHING, FURS, ETC	24	6
CLUB & ASSN. MEMBERSHIPS	22	7
CONTRACTS TO LET AND WTD	20	8
DANCING SCHOOLS	24	6
DETECTIVE AGENCIES	20	8
DOGS, BIRDS, POULTRY, ETC	20	3
DRESSMAKING & MILLINERY	22	6
FINANCIAL	24	6
GARAGES	26	6
HELP WANTED—MALE	20	7
HELP WANTED—FEMALE	22	1
HORSES AND CARRIAGES	22	1
HOTELS	25	8
HOUSEHOLD GOODS	23	2
HOUSEHOLD GOODS WTD	26	8
INSTRUCTION	25	2
JEWELRY, WATCHES, ETC	26	8
LAW AND COLLECTION	25	2
LEASEHOLDS	20	8
LEGAL NOTICES	26	7
LIGHT & HEAVY MANFG	22	6
LOST AND FOUND	22	7
MACHINERY AND TOOLS	22	7
MORTGAGES	25	7
MOTOR TRUCKS TO RENT	26	8
MUSICAL AND DRAMATIC	26	6
MUSICAL INSTRUMENTS	26	8
OFFICE DEVICES	20	8
PARTNERS WANTED	26	3
PATENTS, PATENT ATTORNEYS	20	3
PERSONAL	22	7
PERSONAL PROPERTY LOANS	24	6
PRINTING, ENGRAV'G, BIND'G	22	6
PRINTING MACH'Y & SUPPLIES	20	3
PLUMBING & LIGHT FIXT'S	25	8
REAL ESTATE—CENTRAL	24	8
APARTMENTS—SO. SIDE	24	8
APARTMENTS—SOUTHWEST	24	8
APARTMENTS—NO. SIDE	24	1
APARTMENTS—NO. SIDE	25	1
APARTMENTS—NORTHWEST	25	1
APARTMENTS—WEST SIDE	25	1
BUS. PPTY.—SOUTH SIDE	25	1
BUS. PPTY.—SOUTHWEST	25	1
BUS. PPTY.—NORTH SIDE	25	1
BUS. PPTY.—NORTHWEST	25	1
BUS. PPTY.—WEST SIDE	25	1
HOUSES—SOUTH SIDE	25	2
HOUSES—SOUTHWEST	25	2
HOUSES—NORTH SIDE	25	2
HOUSES—NORTHWEST	25	2
HOUSES—WEST SIDE	25	2
VACANT—SOUTH SIDE	25	2
VACANT—SOUTHWEST	25	3
VACANT—NORTH SIDE	25	3
VACANT—NORTHWEST	25	3
VACANT—WEST SIDE	25	3
MISCELLANEOUS—SOUTH	25	3
MANUFACTURING PPTY	25	3
SUBN.—OAK PARK, AUSTIN	25	4
SUBN.—SOUTH	25	4
SUBN.—NORTH	25	4
SUBN.—NORTHWEST	25	4
SUBN.—WEST	25	5
ACRE PROPERTY	25	5
OTHER CITIES	25	5
SUMMER RESORTS	25	5
FARM LANDS	25	6
COUNTRY	25	6
CATTLE RANCHES	25	6
MISCELLANEOUS	25	6
REAL ESTATE WANTED	25	7
REAL ESTATE TO EXCHANGE	25	7
REAL ESTATE LOANS	23	3
ROOMMATES	24	6
SAFES	20	4
SITUATIONS WTD—MALE	20	3
SITUATIONS WTD—FEMALE	23	6
SPORTING GOODS	26	8
STEAMSHIP LINES	24	6
STORE AND OFFICE FIXTURES	26	7
STOVES	[illegible]	[illegible]
TALKING MACHINES	[illegible]	[illegible]
TO RENT—ROOMS	23	[illegible]
TO RENT—HSKPG. ROOMS	23	1
TO RENT—HOUSES	23	4
TO RENT—FURNISHED HOUSES	23	4
TO RENT—SUMMER RESORTS	23	4
TO RENT—FLATS	24	4
TO RENT—FURNISHED FLATS	24	3
TO RENT—STORES	24	4
TO RENT—OFFICES, STUDIOS	24	6
TO RENT—FLOORS AND LOFTS	24	6
TO RENT—MFG. PROPERTY	24	6
TO RENT—BUILDINGS	24	6
TO RENT—FARMS	24	6
TO RENT—HOTELS	24	6
TO RENT—BARNS	24	6
TO RENT—OTHER CITIES	24	6
TRADE SCHOOLS—MALE	22	6
TRADE SCHOOLS—FEMALE	22	6
TYPEWRITERS AND SUPPLIES	22	6
WANTED—TO RENT—ROOMS	23	1
WANTED—HOUSES	23	4
WANTED—FLATS	24	4
WANTED—STORES, OFFICES	24	6
WANTED—TO RENT—FARMS	24	6
WANTED—TO RENT—MFG.	24	6

CONTRACTS TO LET AND WANTED.

JACK J. LENZEY, CONTRACTOR FOR ALL building repairs, alterations, remodeling, carpentry, masonry, plastering, cement, etc. Reasonable figures; carpenters furnished by hour. Shop 3642 Wentworth-av. Res. 1403 E. 47th-st. Phones Yards 974, Kenw. 5674.

DOGS, BIRDS, POULTRY, ETC.

BOSTON, COCKERS, POMERANIANS, FOX terriers, toy black and tans. 3625 Cottage Grove.

WE BUY ALL KINDS OF PUPPIES. ELSINGER'S BIRD STORE, 1159 E. 55th-st.

FOR SALE — FRENCH POODLE PUPS, 3 months. 2151 Jackson-blvd. Seeley 6192.

CLEANERS AND DYERS.

AUG. SCHWARZ [EST. 1856]. GENERAL Cleaner and Dyer of All Garments, Carpets, and Rugs. Prompt service. 3 stores—109-111 W. Illinois-st.; 34 W. Randolph-st. Main 3520.

WEBER. EXPERT CLEANER AND DYER. Main office, 3521 S. State-st. Doug. 524. 126 S. Wabash-av., Palmer House Block.

BOOKS AND MAGAZINES.

BOOKS WANTED—CASH FOR LIBRARIES AND SECOND HAND BOOKS. POWNER'S BOOK STORE, 37 N. Clark-st. Ph. Rand. 7680.

WANTED—11TH ED. BRITANNICA, HAMilton Mod. Business; Book of Knowledge, Jewish encyclo. Address L M 283, Tribune.

CASH PAID FOR GOOD BOOKS AND sets. GOLDMAN'S, 424 S. Dearborn.

OFFICE DEVICES.

COMPTOMETER—MODEL C; EXCELLENT condition; $125. Address B T 304, Tribune.

ADDING MACHINE FOR SALE. Address B T 584, Tribune.

LAW AND COLLECTIONS.

WE COLLECT CLAIMS OF EVERY DEscription. ADAMS ADJUSTMENT CO., 139 N. CLARK-ST., ROOM 661.

PRINTING MACHINERY & SUPPLIES

48 IN. SHERIDAN CUTTER FOR LARGE work; want motor. Canal 2550.

HAND PRESS, 50 FONTS NEW TYPE, rack, cases, furniture, cheap. R. P. 2759.

DETECTIVE AGENCIES.

INVESTIGATIONS OF ALL KINDS BY EXperienced operatives. Patrolmen furn. for watch service. Central Detective Agency, Harr. 671. Garfield 7932.

AUCTION SALES.

WILLIAMS, BARKER & SEVERN CO., 228-230 Wabash-av. General auctioneers. Furniture, carpets, general household goods. Tel. Harrison 3777.

PATENTS—PATENT ATTORNEYS.

SEND FOR FREE SEARCH AND PARTIAL payment plan. MILO B. STEVENS & CO., 55 W. Jackson-blvd., Chicago. Est. 1864.

SITUATIONS WANTED—MALE.

Bookkeepers and Clerks.

SITUATION WTD—MAN, 27 YRS. OF AGE, graduate with honors of Yale Law school, with 6 years' experience in the general practice of law in Indiana city of 75,000, desires to locate in Chicago and wishes position in which thorough knowledge of law will be valuable; will accept moderate salary to start, but wants position where conscientious attention to duties will procure advancement. Best of references will be furnished both as to character and ability. Address J K 3, Tribune.

ATTORNEY.

College man, 33, 4 yrs.' genl. law practice in Chicago, office and trial, also exper. salesman, commercial agency reporter, legal dept. casualty company, now employ. law firm, seeking better connection, law firm or corp., permanent, would accept commercial position offering prospects; would leave city; successful record; best refs. Address B N 476, Tribune.

ASSISTANCE.

Mr. Busy Man, do you want an alert, capable man, 26, 8 years' exp. misc. office work, good corresp.; best refs., who for $100 mo. will look after the small details which take up so much of your time? If so, address A 375, Tribune.

SITUATION WTD — YOUNG MAN, AGE 26, single, traffic man in operating department; 8 years' experience in railroad; commercial house or railroad; A1 refs. and habits; $85 to $100 per month. Address B 355, Tribune.

SITUATION WTD—COLLEGE GRAD., AGE 28, with firm where hard work procures advancement; retail exp.; Y. M. C. A. executive; will start at bottom; good habits, appearance, personality. Address B 200, Tribune.

SITUATION WTD — FIRST CLASS BOOKkeeper to take charge or be asst.; 4½ yrs. exp.; personal general ledger, trail balance, closing books, voucher system; age 25; auditing concern preferred; first class ref. Address B 71, Tribune.

SITUATION WTD—BOOKKEEPER AND gen. office man; 8 years real estate and loans; age 28; executive and diplomat; manage property or estate; salary $25. Address B 223, Tribune.

SITUATION WTD—IN TRAFFIC DEPT. OF commercial house; thoroughly experienced in loss and damage claims; reliable; 7 years with last firm; age 30; A1 refs. Address B 139, Tribune.

SITUATION WTD—OFFICE DETAIL MAN; ten years' experience, five years handling credits, collections and sales correspondence; an expert accountant; hard worker; interview solicited. Address A 501, Tribune.

SITUATION WTD—OFFICE MGR., BKPR., cashier, steno., gen. office man; 10 yrs. last place; A1 ref.; 35 yrs. Address A 543, Tribune.

SITUATION WTD—BOOKKEEPER; OFFICE man, age 24, now employed; 5 yrs. thorough, practical exp.; A1 refs. Address A 126, Tribune.

SITUATION WTD—AS BOOKKEEPER, AUditor, credit man, office manager; experienced in all details of office work; can handle executive position. Address Y 598, Tribune.

SITUATION WTD—YOUNG MAN WHO CAN estimate glass and window shades; thorough knowledge of bookkeeping. Address B 160, Tribune.

SITUATION WTD—LAW STUDENT, IN lawyer's office; age 27; 10 years' exp. in office; sober and industrious; married. Address A 134, Tribune.

SITUATION WTD — 9 YRS.' BOOKKEEPing exp.; familiar with cost work; can correspond.; 25 years old; 5 yrs. last employer. Address B 347, Tribune.

SITUATION WTD—10 YRS.' EXP., OFFICE, auditing, accounting, sales, credits and collections; practical business and executive ability. Address B 530, Tribune.

SITUATION WTD—MAN, AGE 25. ANYthing, where honest effort, intelligently rendered, will be appreciated; no soliciting; refs. Address B 73, Tribune.

SITUATION WTD — EXP. D. E. BKKPR., cashier, desires to connect with reliable firm; can handle full set of books; A1 refs. Address B 356, Tribune.

SITUATION WTD — HOTEL CLERK OR clerical work in country town; middle aged single man; best refs. H. B. GORDON, 105 W. Monroe-st., Room 1107.

SITUATION WTD—BOOKKEEPER, COMPEtent; 15 yrs.' experience; married; age 36; good refs.; salary $25. Address Y 350, Tribune.

SITUATION WTD—SALES DEPT. PAST 6 years; private sec. R. R. traffic mgr.; previously cashier, also salesman large commercial house. Address B 184, Tribune.

SITUATION WTD—BY YOUNG MAN, 23, IN office; business college graduate; 3 years' academic training; prospective law student. Address B 113, Tribune.

SITUATION WTD—OFFICE MAN, 5 YRS.' exp.; steno., bkkping. Address B 182, Tribune.

SITUATION WTD—CULTURED AMERICAN, expert stenographer, business administrator; best credentials. Address B 413, Tribune.

SITUATION WTD — ASST. BKPR., 5 YRS.' exp.; age 22; good on detail work; knowledge office routine. Address Y 454, Tribune.

SITUATION WTD—YOUNG MAN, AGE 22, in office; broad exp. in general office work; A1 refs. Address B 165, Tribune.

SITUATION WTD — INVESTIGATOR, ADjustor, pos. of trust, part time outside; 7 yrs.' exp.; now emp. Address B 334, Tribune.

SITUATION WTD—EXP. IN GEN. OFFICE, accounts payable, ledgers, payments, correspondence; age 27. Address A 331, Tribune.

SITUATION WTD—BKKPR.; 8 YRS.' EXP.; married; rapid; accurate; A1 ref.; sal. $20 wk. Address A 471, Tribune.

SITUATION WTD—A1 SHIPPING CLERK; 15 yrs.' experience; capable of taking full charge; refs. Address Y 400, Tribune.

SITUATION WTD — CORRESPONDENT, 3 yrs.' experience. Address A M 480, Tribune.

SITUATION WTD — BKPR., CASHIER, 6 yrs.' exp.; age 22; married. Address B 284, Tribune.

SITUATION WTD—SALESMAN, RETAIL clothing, 7 yrs.' experience; can furnish best refs. Address B 167, Tribune.

SITUATION WTD—CLERICAL, GEN. OFF. work; exp.; age 26. Address B 286, Tribune.

SITUATION WTD—GENERAL OFFICE with sales opportunity. Address A 510, Tribune.

SITUATION WTD—BOOKKEEPER, SEVeral yrs.' exp. in oil offices. Address A 557, Tribune.

SITUATION WTD — IN OFFICE, WITH advancement; mod. sal.; refs. 643 W. 59th.

SITUATION WTD—BKKPR., STENO., corp.; mfg. exp.; full charge. Belm. 1818.

SITUATION WTD—GEN. OFFICE ASS. BK., typ.; pay roll. Ken. 7284.

SITUATION WTD—YOUNG MAN, 4 YRS.' clerical exp.; refs. Address A 360, Tribune.

SITUATION WTD—CLERICAL; AGE 20 yrs.; best ref. Address Y 476, Tribune.

SITUATION WTD — EVENING WORK; BY exp. bkkpr. Address A 295, Tribune.

SITUATION WTD—CREDIT MAN, COLLECtion corresp. Address B 293, Tribune.

SITUATION WTD—STOCK OR SHIPPING clerk. Address B 248, Tribune.

SITUATION WTD—BOOKKEEPER; 6 YRS.' exp. Address B 91, Tribune.

Accountants and Auditors.

SITUATION WTD — ACCOUNTANT, AUDitor, 10 years' [illegible] cost, corporation experience; able to prepare all financial statements; age 34; references; $25. Address Y 541, Tribune.

SITUATION WTD—ACCOUNTANT WANTS extra work 2 or 3 hours day; small set preferred; capable, fast, accurate; reasonable rates. Address B L 131, Tribune.

SITUATION WTD—JUNIOR ACCOUNTANT, 2½ yrs. public accounting and cost experience; A1 refs. Address P O 537, Tribune.

SITUATION WTD — AUDITS, SYSTEMS, books opened, closed. Phone Hyde Park 7841.

SITUATION WTD—PRACTICAL ACCOUNTant of good business ability; cost work and systematizing. Address B 94, Tribune.

SITUATION WTD—SYSTEMATIZER, ACcountant, and efficiency man, 26; h. s. and uni. grad. Address B 78, Tribune.

SITUATION WTD—WILL ORGANIZE AND systematize your office efficiency; open, close and post books; reas. H. P. 4573.

SITUATION WTD—HIGH GRADE ACCOUNtant-auditor. Englewd. 4601. Cent. 8851.

Executives and Managers.

SALES MANAGER—BROAD

experience, an organizer that can produce; clean habits, strong personality; married; age 36; employed for past seven years as sales manager for large Eastern mfg. corp.; wants connection where future advancement is assured. Address A 552, Tribune.

SITUATION WTD—MARRIED MAN, 35, now averaging $4,500 in responsible position, desires to connect with high grade concern; fifteen years' newspaper advertising, publicity sales, organizing, and executive experience; highest refs. Address B 85, Tribune.

SITUATION WTD—BY MARRIED MAN, 30 years of age, as traffic manager or assistant; 12 years' experience rating with 2 trunk lines; past 2 years in revising and correspondence; thoroughly familiar with claims, classifications and routing freight. Address B 523, Tribune.

SITUATION WTD — FACTORY AND OFfice manager of Chicago branch of well known New York house is open to accept position of trust in munitions or kindred war supplies business; British born; age 42; excellent references. Address B 382, Tribune.

ASST. CREDIT MGR.

Man, 23, college education, 5 yrs.' exp., good correspondent, accountant, thorough, energetic; first class executive; highest references. Address B 362, Tribune.

Auto Supplies & Accessories

Five years executive experience, selling auto supplies and accessories. What have you? Address P O 529, Tribune.

SITUATION WTD — ENERGETIC YOUNG man, 21; exp. as asst. foreman, large factory; can handle labor; understands factory cost and office detail; interviews solicited. Address B 334, Tribune.

SITUATION WTD — SECRETARY-STENOGrapher; capable, ambitious young man, 24; well educated; 7 yrs.' business exp.; desires position with opportunity for advancement. Address B 190, Tribune.

SITUATION WTD—AM MAN 30, SINGLE, executive position or secretary; not afraid of work; seeking opportunity; will travel; describe. Address B 333, Tribune.

SITUATION WTD — BY YOUNG MAN, 28 yrs. old; experienced in purchasing, plant acct., and dept. management. After May 1. Address J K 1, Tribune.

SITUATION WTD—SECRETARY OR ASST. supt.; age 28; general office, shop and cost; acct.; exp. Address B 328, Tribune.

SITUATION WTD—MAIL ORDER, TRAFFIC, shipping, general office, and detail man; best of references. Address B 231, Tribune.

SITUATIONS WANTED—MALE.

Executives and Managers.

EXECUTIVE.

Able to assume full responsibility in position of
SECRETARY,
TREASURER,
OFFICE MANAGER,
AUDITOR OR
ACCOUNTANT.

12 years' experience; best of Chicago references furnished, including present employer, whom I have been with 6 years; age 30; married. Address B 153, Tribune.

MARKETING EXECUTIVE.

Well educated, aggressive young married man, about 30 years old; earnest, thorough, tactful, hard worker; good salesman; student type, strong personality; keen for the complete campaign plans; 11 years' general business experience; past 5 years as successful Advertising and Sales Manager; well known product; will make change for permanent proposition account oversold and peculiar conditions now existent in present line. Prefer Agent Merchandising or Plan Man or Advertising and Sales Manager, or Marketing Executive for progressive manufacturer or jobber; $4,000-$5,000. Address A 169, Tribune.

PHOTO-ENGRAVING EXECUTIVE.

All around Photo-Engraver who can cut your operating expenses and knows the business from A to Z; capable of handling office and outside sales. Controls some trade. Will consider out of town. Address B 539, Tribune.

SITUATION WTD—OFFICE ASST., A1 OFfice man desires change; 6 yrs. office and clerical, 7 mos.' wholesale and 2½ yrs.' retail sales experience; can handle correspondence, operate typewriter and has a fair understanding of bookkeeping; clean cut, snappy, American, age 22; excellent personality; first class references. Address A 355, Tribune.

SECRETARY,

PRIVATE, CONFIDENTIAL.

Young man, 28, married, wishes connection as private or confidential secretary, with railroad or other corporation executives; can furnish all references desired; will appreciate an interview. Address B 480, Tribune.

SOCIAL SCIENCE DEPT. SUPERINTENDENT

with many years experience in public recreation is seeking a position in a large organization seeking that sort of a man. Address Y 137, Tribune.

Advertising Man-Buyer.

Young, married, experience largest U. S. mail order house, practical printer. If you want a real copywriter or an experienced buyer give me an interview. Address B 183, Tribune.

Salesmen, Solicitors, Etc.

SITUATION WTD—SALESMAN WANTS POsition; thoroughly experienced in electrical machinery and apparatus, steam engines, oil engines, power transmission machinery, etc.; strictly temperate, hustler, and business getter; open for engagement soon. Address J H 49, Tribune.

SITUATION WTD—YOUNG MARRIED MAN with executive ability having 15 years' fire insurance experience, office and field; would like to make local outside connection with reliable firm or corporation. Address B 455, Tribune.

SITUATION WTD—YOUNG MAN OF EXecutive and selling experience wants to travel for substantial house; bank references. Address B 342, Tribune.

SITUATION WTD—DEMONSTRATORS AND salesmen, man and woman traveling in own auto, 5th consec. season; want a live proposition this season. Stearns, Edge. 7537.

SITUATION WTD—YOUNG MAN DESIRES manuf. line mdse.; exper. calling on dry goods and women's ready to wear; references. Address B 405, Tribune.

SITUATION WTD — EXP. RESPONSIBLE salesman, good address, wishes standard line; midwest or west; com. basis. Address B 432, Tribune.

STOCK SALESMAN.

High grade, quick producer, seeks connection. Address Y 498, Tribune.

SITUATION WTD — SALESMAN WITH some exp.; 28 yrs. old; salary and commission. Address A 154, Tribune.

SITUATION WTD — EXPERIENCED BUILDing material salesman; married; 12 years' experience. Address A 533, Tribune.

SITUATION WTD—SALESMAN, 7 YRS.' road exp.; will consider a good specialty for road or city. Address B 300, Tribune.

SITUATION WTD—SALESMAN; FOR ROAD or city work; sober, industrious; last employer 10 years; refs. Address B 89, Tribune.

SITUATION WTD—MAN, 24, MARRIED; selling, record; stock exp. Address A 257, Tribune.

SITUATION WTD — STOCK SALESMAN; quick producer. Address X 213, Tribune.

SITUATION WTD — YOUNG MAN, WITH auto. Address Y 356, Tribune.

Professions and Trades.

SITUATION WTD—PRACTICAL MACHINist, with technical training; extensive experimental and manufacturing experience; with good record; at present foreman of machine shop in manufacturing plant; desire a similar position with additional executive and mechanical responsibility. Address B 95, Tribune.

Licensed Architect and Eng.

will make plans and superintend factories and paper mills; good references. Address B 97, Tribune.

SITUATION WTD—ARCHITECTURAL DRAFTSMAN.

10 yrs.' practical experience; neat and quick working dwgs., sketches and perspective. Address A 417, Tribune.

SITUATION WTD—PRINTING SUPT., AS working supt. in small plant; 6 years' exp. presswork, composition, estimating. Address B 519, Tribune.

SITUATION WTD—TOOLMAKER; 16 YRS.' experience on jigs, fixtures, special machinery; accurate tool and experimental work. Address A 132, Tribune.

FOREMAN OR SUPT.

Mechanic and systematizer machine shop or manufacturing. Address Y 369, Tribune.

SITUATION WTD—BY YOUNG ENGLISHman, with absolute command of Spanish and knowledge of machinery, in mfg. or exporting house. Address X 240, Tribune.

SITUATION WTD—YOUNG MARRIED MCH. draftsmn., 2 yrs.' exp. erection, gen. mach. in eng. dept. of reliable firm; steady habits; best refs. Address B 228, Tribune.

SITUATION WTD—LAWYER, COLLEGE grad., 7 yrs.' gen. exp.; house atty. or otherwise; reasonable salary. Address B 152, Tribune.

SITUATION WTD—BY ESTIMATOR ON masonry, carpentry, and general contract work; age 29; 8 yrs.' experience; A1 references. Address A 492, Tribune.

SITUATION WTD — MECH. AND STEAM engineer, take charge of all maintenance work in factory; licensed, married; ref. Address A 453, Tribune.

SITUATION WTD—1ST CLASS DECORAtor, paperhanger; own complete tools; steady or long job. Address A 133, Tribune.

SITUATION WTD—MACHINIST AND TOOLmaker; all around man; wide experience on accurate work. Address B 345, Tribune.

SITUATION WTD—MECH. DRAFTSMAN, detailer; 7 mos.' exp. Address B 205, Tribune.

SITUATION WTD—SKIRT DESIGNER AND factory manager, medium and high grade; ref. Address P O 559, Tribune.

SITUATION WTD — OILER WANTS POSItion in a power plant; A1 references. E. MANZ, 662 Aldine-av. Ph. Well. 6693.

SITUATION WTD — JAPANESE; FIRST class; care greenhouse, lawn, shrubs. SUDA, 3850 Lake Park-av.

SITUATION WTD—PLUMBER, 1ST CLASS mech.; hotel, r. estate. Address B 212, Tribune.

SITUATION WTD—WITH ADVANCEMENT; expert mechanic; experienced; well educated. Address A 586, Tribune.

SITUATION WTD—COLORED JANITOR; 8 years' experience; handy with tools; city refs. Address P O 536, Tribune.

SITUATION WTD—DRUGGIST APPRENtice; experienced; employed at present. Address B 178, Tribune.

SITUATION WTD—COMPETENT BRICKlayer and concrete foreman. Address Y 533, Tribune.

SITUATION WTD—CHEF, 15 YRS.' EXP., hotel, restaurant; city, elsewhere; nationality, Korean. Address B 417, Tribune.

SITUATION WTD—SHEET METAL WORKer, 17 years' exp., capable of taking charge of shop or dept. Address Y 343, Tribune.

SITUATION WTD—MECH. DRAFTSMAN; 1st class; 10 years' general experience; technical education. Phone Kedzie 5073.

SITUATION WTD—BY PRACTICAL MAN IN laboratory, toilet goods, food products or similar lines. Address Y 370, Tribune.

SITUATION WTD — COL. COOK; FINE waiter; city ref. Meredith. Oak. 3876.

SITUATION WTD—CARPENTER; GOOD AT new and repair work. Douglas 1364.

SITUATION WTD — ENGINEER, HANDY with tools. Ph. Kenwood 5953.

SITUATION WTD—UNION TYPESETTER, all around. Address X 551, Tribune.

SITUATION WTD—ENGINEER, LICENSED. Ref.; 15 yrs.' experience. Kenwood 2899.

Clubs and Hotels.

SITUATION WTD—HEAD BELLMAN, COL. summer resort; can furn. crew of good boys; best refs.; at pres. emp. at 1st class loop hotel. Address X 259, Tribune.

Farm and Garden Help.

SITUATION WTD—PRACTICAL LANDscape gardener and horticulturist in all branches; best of references; English. Address B 421, Tribune.

SITUATION WTD—BY GARDENER AND florist, thoroughly experienced greenhouse and outdoor; expd. in poultry; good refs.; single, age 38. Address B 359, Tribune.

SITUATION WTD—F. C. GARDENER, 15 years' exp. in greenhouse, veg., shrubbery; good refs.; age 33; married; no children. 263 Laurel-av., Lake Forest, Ill.

SITUATION WTD — EXP. GARDENER, houseman; married; best refs. Address CARLSON, 4600 Beacon-st.

SITUATION WTD—POULTRYMAN, EXPER. high grade man. Address B 341, Tribune.

SITUATION WTD—GARDENER, PRIVATE place. Box 22, Hubbard Woods, Ill.

SITUATION WTD—ON FARM; WILLING worker. Address B 518, Tribune.

SITUATIONS WANTED—MALE.

House Servants.

SITUATION WTD — EXPER. HOUSEMAN; can wait on table, take care of garden, auto, etc. First class refs. Address Y 115, Tribune.

SITUATION WTD—FIRST CLASS HOUSEman; 15 yrs.' exp.; do not drink or smoke; single; 32; priv. fam.; ref. Address A 340, Tribune.

SITUATION WTD—LONG EXP. JAPANESE cook; family; ref. SUZU, 603 Dempster-st. Evanston 1128.

SITUATION WTD—JAPANESE STUDENT, mornings and evening; exp.; cook, 6 yrs. TARO, Calumet 3552.

SITUATION WTD — BUTLER, VALET; Roumanian; 27; exp.; refs. Address B 431, Tribune.

SITUATION WTD — EXP. HOUSEMAN; lawn, etc.; refs. Address A 332, Tribune.

Coachmen, Teamsters, Chauffeurs.

SITUATION WTD — CHAUFFEUR, YOUNG man, dissatisfied with present position, desires change; neat appearing, do not smoke, drink, or chew; 4 years' experience on high grade cars; will go anywhere and wear livery if necessary; 1st class references. Address B 456, Tribune.

SITUATION WTD—BY GENUINE CHAUFfeur and mechanic on truck or business car; Amer. of good caliber, 30, married; place of responsibility. Some exper.; sal.; city ref. Went. 6133.

SITUATION WTD — AS CHAUFFEUR; PRIvate or taxi; Swedish; age 26; state and city license; willing to start for a small salary and work up. N. J. EKLOF, 1919 Wolfram-st.

SITUATION WTD—CHAUFFEUR; YOUNG Norwegian man; 4 yrs. last place; high grade cars; mechanic; A1 ref. and habits; N. or N. W. Side; $18. Address X 242, Tribune.

SITUATION WTD—CHAUFFEUR, AGE 29, white, 8 years' exp. high grade cars; do own repair work; 2 and 3 years last two places; best ref. Address B 162, Tribune.

SITUATION WTD—CHAUFFEUR, 25 YRS., 5 yrs.' exper., do own repairing, acquainted all makes of cars; private or truck. Wellington 514.

SITUATION WTD—CHAUF. 1ST CLASS, mech., 9 yrs.' exp., 3 yrs.' touring; willing, careful driver; married; A1 refs. Ph. Rogers Pk. 6508.

SITUATION WTD—CHAUFFEUR, MARRIED, good references, careful driver, no drinker; can do own repairs and willing worker. Address B 433, Tribune.

SITUATION WTD—CHAUFFEUR, 30 YRS. of age; will go as second chauffeur, private or garage; willing to do anything in that line. Address B 484, Tribune.

SITUATION WTD—BY EXPERIENCED MEchanical chauffeur; am also a good cook and will work under bonds if asked. FRANK J. DORVAL, Y. M. C. A. Hotel, Chicago, Ill.

CHAUFFEUR.

PRIVATE FAMILY; SINGLE; REFERENCES. ADDRESS B 349, TRIBUNE.

SITUATION WTD—CHAUFFEUR; SINGLE; sober; white; 6 years' exp. high grade cars; own repair work; best ref.; N. or N. W. Side preferred. Ph. Humboldt 5636.

SITUATION WTD—CHAUFFEUR, SINGLE, sober, white; first class; age 34; nine yrs. exp.; willing, obliging; country preferred; good private refs. Address B 170, Tribune.

SITUATION WTD—YOUNG COLORED MAN as chauffeur and gardener; 12 yrs.' exp.; single; no bad habits; city or suburbs; refs. Burrell. Doug. 7665.

SITUATION WTD—COL. CHAUF.; GOOD MEchanic; sober, careful driver; 5 yrs. city ref.; reliable, trustworthy. Ph. Lincoln 9575.

SITUATION WTD — CHAUFFEUR FOR truck; married; 3 years' experience; all repairs; best references. Phone Lincoln 8342.

SITUATION WTD—CHAUFFEUR, CAREFUL driver, exp. mechanic; priv. Address B T 200, Tribune.

SITUATION WTD—CHAUFFEUR, FIRST class mechanic. Jesse Thurman, 3251 Forest-av. Doug. 6134.

SITUATION WTD — REL. CHAUFFEUR, exp. driver on all high grade cars; mech. by trade in the south; refs.; col. Douglas 1800.

SITUATION WTD — CHAUFFEUR; 4 YRS.' exp.; pri. fam.; repairs; careful driver; best refs. Address A 406, Tribune.

SITUATION WTD—CHAUFFEUR, 9 YRS. present position; best refs.; mar.; strictly reliable. O. JOHNSON, 3225 N. Halsted-st.

SITUATION WTD—1ST CLASS MECH. chauffeur; pri. fam.; only high class position; 11 yrs.' exp. Address Y 260, Tribune.

SITUATION WTD—EXP. CHAUFFEUR, married man. E. Swanson. Ravenswood 3890.

SITUATION WTD — CHAUFFEUR; COL.; 8 yrs.' exp.; will work around house, yard; best refs. 4065 Dearborn, 2d. Johnson.

SITUATION WTD—COL. CHAUFFEUR, PRI. fam.; all repairs; 8 yrs.' exp.; any car; age 30; married; good ref. Doug. 1270.

SITUATION WTD—EXP. CHAUFFEUR, houseman; Swed.; refs. Address A 555, Tribune.

SITUATION WTD — CHAUFFEUR. BEST ref. Address Y 136, Tribune.

SITUATION WTD — CHAUFFEUR, 5 YRS.' exp. mechanic; ref., etc. Doug. 2039.

SITUATION WTD—CHAUFFEUR, 10 YRS.' exp.; any car. 738 Forest-av. Oak Pk. 1781.

SITUATION WTD—CHAUFFEUR, 3 YRS.' exp.; refs.; age 29. Canal 3689, 6-7 p. m.

SITUATION WTD—CHAUFFEUR, 7 YRS.' exp.; col.; Packard pref. Drexel 8214.

SITUATION WTD—CHAUFFEUR, SWEDish, expd.; refs. Address B 175, Tribune.

SITUATION WTD — CHAUFFEUR; ENG.; 6 yrs.' exp.; ref. Address A 71, Tribune.

SITUATION WTD—CHAUFFEUR, COL. OWN repairing; best ref. Address A 140, Tribune.

SITUATION WTD — EXP. CHAUFFEUR; priv. or truck; married. Ph. Lincoln 2069.

Janitors and Porters.

SITUATION WTD—JANITOR, 1ST CLASS, white, married; no children; hg. gr. apt. bldg.; repairs; good ref. William, 807 N. La Salle.

SITUATION WTD — BY HEAD JANITOR OR manager of high class apartment building; good mechanic; 35 years old; married; best references. Phone Oak Park 5810.

SITUATION WTD — EXP. JANITOR, MARried, no children. Address Janitor, 702 Sheridan-road.

SITUATION WTD — EXP. JANITOR; SOber and industrious; refs.; married; no children. Address P O 533, Tribune.

SITUATION WTD—AS HEAD JANITOR; UNderstand boilers, elevators, sprinklers, pumps, repairs. Address B 315, Tribune.

SITUATION WTD—COLORED JANITOR, 12 years' exp.; best ref. Edr. 9360.

SITUATION WTD—JANITOR, MECH. 6452 S. Lincoln, 2d floor.

SITUATION WTD—JANITOR, EXP., FLAT building; refs. Phone Irving 4356.

SITUATION WTD—JANITOR; A1; WHITE; best refs. Edgw. 4501, 4759 Winthrop-av.

Stenographers, Typists, Etc.

SITUATION WTD—EXPERT STENOGRApher, bookkeeper, and general office assistant, age 21; first class references; salary desired $20. Address B 240, Tribune.

SITUATION WTD—STENO., 5 YRS.' EXP.; 26; emp.; $18. Address B 317, Tribune.

Miscellaneous.

SITUATION WTD—MARRIED MAN OF 30 with 13 years' experience in factory costs and office detail, wants to make immediate change; would leave town; can make good. Address B 206, Tribune.

SITUATION WTD—ARTISTIC LINE; EXP. interior decorating, etc.; anything requiring talent, energy, and application; married; age 35. Well referred. Address B 70, Tribune.

SITUATION WTD—BY BRIGHT, AMBItious young man; age 23. Address A 281, Tribune.

SITUATION WTD—FOREMAN; STREET, sewerage, or grading; ref. Address P O 533, Tribune.

SITUATION WTD—CAPABLE AMERICAN, 28, is open for position. Address B 338, Tribune.

SITUATION WTD—GRADUATE AND EXperienced masseur in institution or private. Address B 169, Tribune.

SITUATION WTD — ADVERTISING; COLlege grad.; 28 years old. Address A 363, Tribune.

SITUATION WTD—GRADUATE MASSEUR, hydropath; ref. Address B 438, Tribune.

SITUATION WTD—YOUNG MAN, AGE 24, A1 refs. Address B 176, Tribune.

Day and Contract Work.

SITUATION WTD—PAINTING, DECORATing, cal. very reas. Columbus 1568. Drexel 3197.

SITUATIONS WANTED—FEMALE.

Bookkeepers and Clerks.

SITUATION WTD—LADY, THOROUGHLY experienced; entire charge of books, billing, pay roll, stockkeeping; 20 yrs. exp. last place. Will start at moderate sal. where there is chance for advancement. Best refs. Address A 125, Tribune.

SITUATION WTD — BOOKKEEPER AND steno.; competent; thoroughly experienced; well educated; highest refs. Address A 205, Tribune.

SITUATION WTD—OFFICE WORK BY young lady employed in adv. dept. of newspaper; highest references; state character of work and salary. Address B 522, Tribune.

SITUATION WTD—BKPR., CASHIER; FULL charge; 12 yrs.' exp.; $22. Address C 185, Tribune.

SITUATION WTD—A1 BKPR., TYPIST, corp. exp.; tri. bal.; fin. stmts.; full charge. Address Y 512, Tribune.

SITUATION WTD—YOUNG LADY, EMployed; 7 yrs.' office executive exp., hardware. Address B 124, Tribune.

SITUATION WTD—BOOKKEEPER, TYPIST; recent commercial school graduate; small office. Adress B P 312, Tribune.

SITUATION WTD—COMPT. D. E. BKPR., steno.; full charge; $15. Well. 2418.

SITUATION WTD—EXP. BOOKKEEPER wants eve. work. Address X 212, Tribune.

SITUATION WTD—DEMONSTRATOR FOR toilet line; capable. Address C 78, Tribune.

Executives and Managers.

SITUATION WTD—EXECUTIVE WIDE EXperience, thorough accountant, correspondent, desires connection reliable concern with future; capable office manager. Address P O 511, Tribune.

SITUATION WTD—FORELADY, CORRESP. or mailing dept. Address X 74, Tribune.

Professions and Trades.

SITUATION WTD—COOK IN COMMERCIAL hotel, hospital or institution; experienced on meat and pastry; A1 refs. Address C 195, Tribune.

Domestics and Cooks.

SITUATION WTD—IRISH GIRL, GEN. housework, small family; no washing; plain cooking; S. Side. Yards 4258.

SITUATION WTD—RELIABLE COL. COOK; home nights; ref. Douglas 4626.

SITUATIONS WANTED—FEMALE.

Domestics and Cooks.

SITUATION WTD — AT ONCE, GOOD strong woman; cook; laundress; with girl 7 yrs. Rm. 45, 720 N. Clark. Ph. Sup. 3593.

SITUATION WTD—FINNISH GIRL, GENERal housework; no washing. 2834 Abbott-court.

SITUATION WTD—EXP. COOK WITH laundry; Amer. family; ref.; city. Doug. 2390.

SITUATION WTD—BY COL. GIRL, HOUSEwork. 6713 S. State. Norm. 1120.

SITUATION WTD—COL. EXP. COOK; NO washing. Doug. 6544.

SITUATION WTD—IN COUNTRY, 2D MAID in priv. family. Ken. 3089. Edna.

SITUATION WTD—COL. LADY'S MAID; exp. in beauty culture. Ph. Doug. 4050.

SITUATION WTD—GEN. HSEWK.; 10 TO 5 daily; no Sunday; $7. Oakland 4282.

SITUATION WTD — HSWK. NO LAUNDRY; $10; refs.; N. S. Address B 68, Tribune.

SITUATION WTD — YOUNG COL.; TO ASsist with housework. Doug. 1659.

SITUATION WTD—HOUSEWORK; GROWN people; no washing; flat. Well. 2489.

SITUATION WTD — MAID, COL. HOUSEwk., mornings, or plain sewing. Doug. 6707.

SITUATION WTD—EXP. COOK; NORTH OR South Side. Canal 5561.

Housekeepers and Caretakers.

SITUATION WTD—HOUSEKEEPER WITH girl 5 years by people employed. 4854 W. Huron-st. Phone Columbus 1963.

SITUATION WTD—HOUSEKEEPER; 12 years' exp., hotel, apt. hse. or rming. hse. Ph. Superior 8844. MRS. CLARK.

SITUATION WTD—BY YOUNG WOMAN as housekeeper. Phone Diversey 2661.

SITUATION WTD—ELDERLY HSKPR.; fine cook; refs.; no wash. 5624 Ellis-av., 3d.

Dressmakers and Seamstresses.

SITUATION WTD—STREET SUITS, FANCY dresses, remodeling, $3 coats a specialty at your home or mine. Graceland 7771.

SITUATION WTD—HIGH CLASS DRESSmkr. wishes more customers; rapid worker. R. P. 3340.

SITUATION WTD—FIRST CLASS DRESSmaker wants work at home; prices reas. Drexel 8955.

SITUATION WTD — EXP. DRESSMAKER; ladies or children. Oak. 646.

SITUATION WTD — EXP. DRESSMAKER; priv. families. Ph. Kenwood 5637.

SITUATION WTD—FIRST CLASS DRESSmkr.; can make dress in day. Doug. 4288.

SITUATION WTD — ART MODISTE; $3 day; private. Address A 390, Tribune.

SITUATION WTD—PLAIN SEWING; NO. Side. Address C 177, Tribune.

SITUATION WTD — DRESSMAKER AT home or out. 6834 South Park-av. 2d.

Nurses and Governesses.

SITUATION WTD—TRAINED NURSE, CONfinement specialty. Address X 58, Tribune.

SITUATION WTD—REFINED NURSE GIRL, German, takes care of child; exp. 145 S. Leavitt-st., 2d.

SITUATION WTD—INFANT NURSE, MANY yrs.' exp. Refs. Ph. Monticello 2872.

SITUATION WTD—PRACTICAL NURSE; conv. or obstetrical. Ph. West 3120.

SITUATION WTD — PRACTICAL NURSE; care of invalid or elderly. Kenwood 5243.

SITUATION WTD—PRACTICAL NURSE; NO objections to invalid. Seeley 5087.

SITUATION WTD—TRAINED NURSE; RElieve or by hour. Drexel 6716.

Laundresses and Day Work.

SITUATION WTD—LAUNDRY, CLEANING by day; lace curtains at home; reas. M. Komicany, 1720 S. Racine.

SITUATION WTD—DAY'S WORK, CLEANing pfd.; competent col. woman. Drexel 1184.

SITUATION WTD—LAUNDRESS OR CLEANing, Friday, Saturday. Douglas 2749.

SITUATION WTD—A1 LAUNDRESS; BEST ref.; bundles. Englewood 833.

SITUATION WTD—WASH PLACE ON TUESday. Mrs. Kirstein, 3259 N. Western.

SITUATION WTD—FIRST CLASS LAUNdress; day work. Doug. 1959.

SITUATION WTD—HOUSECLEANING AND day's work. Doug. 7676.

SITUATION WTD—COL. WOMAN, LAUNdress or cleaning by day. Doug. 4107.

SITUATION WTD — DAY WORK; COL. lady; cleaning or ironing. Doug. 6860.

SITUATION WTD — FIRST CLASS LAUNdress or cleaning; Fri., Sat. Doug. 6559.

SITUATION WTD — COL. WOMAN; CLEANing; exp. Douglas 7538.

SITUATION WTD—EXPT. LAUND., COL.; or cleaning by day. Ph. Doug. 4362.

SITUATION WTD—WASHING AND IRONing. 535 N. Pine-st., flat D.

SITUATION WTD—COL. GIRL, HALF DAYS by week or cleaning. Doug. 3061.

SITUATION WTD—1ST CLASS LAUNDRESS, priv. family; refs. Superior 7853.

SITUATION WTD—EXP. LAUNDRESS, BY day; N. Side, near L. Douglas 9010.

Stenographers, Typists, Etc.

SITUATION WTD — CAPABLE, EFFICIENT steno.; 5 years' exp.; file systems, general office work; private secretary or charge small office where clean, trustworthy work will be appreciated; salary $18. F. NEILSON, 1914 Cullom-av. Lake View 8259.

SITUATION WTD — HIGH GRADE, ABLE, neat appearing stenographer-secy., with initiative, and executive ability; wide experience; good office woman can assume responsibility. Address A D 117, Tribune.

SITUATION WTD — WILL YOU EMPLOY a neat colored stenographer; good beginner; office exp.; knows bkkpg.; object highest efficiency and not salary; refs. Address Y 236, Tribune.

SITUATION WTD—EXPERT STENO. AND office asst.; 6 yrs.' exp.; H. S. grad.; thoroughly competent in every detail; refs. Douglas 5286.

SITUATION WTD—CHANCE FOR ADVANCEment; well trained steno., begin. Transcribes fair speed, neatly and accurately. H. S. grad. $10. Address A 599, Tribune.

SITUATION WTD — COMPETENT STEnographer; H. S. grad.; 2 yrs.' exp.; prefer loop; first class refs.; live West Side. Address Y 519, Tribune.

SITUATION WTD—STENO., EXP., GRAIN, real estate, commercial. Address T 67, Tribune.

SITUATION WTD — BRIGHT STENOG.; careful, painstaking, and acurate; might consider part time; switchboard exp.; $10.

SITUATION WTD—HIGH GRADE STENO. touch operator; young. Address Y 287, Tribune.

SITUATION WTD—STENOGRAPHER, SATurday afternoons. Address C 183, Tribune.

SITUATION WTD — COMP. STENO.; chance for adv.; $15. Address A 393, Tribune.

SITUATION WTD—A1 STENO., 5 YEARS' exp. Humboldt 3978 or address B 58, Tribune.

SITUATION WTD—HIGH GRADE STENOGrapher-secretary, exp. legal and commercial. H. P. 7900, or address C 53, Tribune.

SITUATION WTD—FOR COPYING, ADdressing, letters. Call Main 2863.

SITUATION WTD—STENOGRAPHER WORK at home. 1426 N. Talman. Kupferstein.

SITUATION WTD—EXP. STENO., SMALL off. pref.; $15. Address A 145, Tribune.

SITUATION WTD—EXP. STENO.; 2 OR 3 hrs.' work day or eve. Central 7117.

SITUATION WTD — PRIVATE SEC'Y; A1 steno.; now empl. Address A 77, Tribune.

SITUATION WTD — COMPETENT STENO.; loop office; $15. Address C 72, Tribune.

Miscellaneous.

SITUATION WTD—AS COMPANION AND housekeeper to an elderly lady or couple, by an English lady of education and refinement; moderate salary; best references. Address A 398, Tribune.

SITUATION WTD—NEAT COL. GIRL, OFfice work or maid, half days. Doug. 2885.

Employment Agencies.

SITUATION WTD—LAUNDRESS.
DAY WORKERS. CHILD NURSES.
COOKS. SECONDS.
BEST REFER. PH. EDGEWATER 4062.

WANTED—MALE HELP.

Stores and Offices.

ACCOUNTANT—ONE DAY EACH WEEK and trial balance; reply in own handwriting, state terms. Address B 329, Tribune.

ADDRESSERS—MUST BE GOOD PENMEN. Chicago Bargain House, 173 N. Michigan-av.

BANK CLERK—YOUNG MAN WITH SOME experience to work in fast growing South Side bank. Good opportunity for advancement. Address B P 493, Tribune.

BILL CLERK—MUST OPERATE TYPEWRITer; salary $15. Apply National Biscuit Co., 831 Madison-st., Oak Park.

BOOKKEEPING MACHINE OPERATOR—EXperienced; must thoroughly understand bookkeeping; prefer one experienced on Underwood machine; steady position; good salary. Apply National X-Ray Reflector Co., 235 W. Jackson.

BOOKKEEPER—THOROUGHLY EXPERIenced; must be able to take trial balance; good opportunity for advancement; state salary, experience, and references. Address B P 350, Tribune.

BOOKKEEPER—D. E., THOROUGHLY EXperienced; good chance for advancement for right party; state fully your experience and salary expected. Address A X 101, Tribune.

BOOKKEEPER—YOUNG MAN, BY WHOLEsale house; rapid and accurate; must have experience; city reference; state salary. Address B C 126, Tribune.

BOOKKEEPER—AND TAKE CHARGE OF collection; young man; salary $20 week. Address B T 574, Tribune.

BOOKKEEPER—WHO IS ABLE TO DO STEnography; steady employment. Phone South Chicago 111.

BOOKKEEPER ASSISTANT, WITH INSURance experience. 659 Insurance Exch.

CHECKER—EXPERIENCED DOUBLE DIS checker for large loop restaurant. Address B P 469, Tribune.

CLAIM ADJUSTER AND CORRESPONDENT—Efficient, young; grocery experience preferred; permanent position with good future. REID, MURDOCH & CO., Clark-st. bridge.

CLERK—NIGHT, FOR CLUB; MIDDLE aged, sober, industrious; will be bonded; give references. Address B P 592, Tribune.

ELLIOTT FISHER OPERATOR—EXPERIenced, capable of handling a large number of daily invoicing; good salary and advancement to one who can qualify. Address B P 366, Tribune.

EMPLOYMENT CLERK — EXPERIENCED young or middle aged man, Protestant; give refs. past 6 years, work done and salary received; position offers splendid future; moderate salary to start; no attention paid unless full details are given. Address B P 363, Tribune.

WANTED—MALE HELP.

Stores and Offices.

EXPERIENCED CIGAR SALESMAN.

Experienced hat salesman.

Apply 8:30 to 10 a. m. Superintendent's office, 8th floor.

THE FAIR.

EXPERT ACCOUNTANT—YOUNG MAN; A fine opportunity for advancement; salary to start, $18. Address, with references, [illegible] 290, Tribune.

FACTORY TIMEKEEPER — YOUNG MAN for position as clerk in factory; [illegible] opportunity; experience desirable, but not necessary. Call or write. Liquid Carbonic Co., 31st-st. and Kedzie-av. Mr. Green.

FOLDERS AND ADDRESSERS — EXPERIenced. Atlas Letter Service, 34 S. 5th-av.

FOUNDRY CLERK—WHO HAS HAD EXperience in a similar position for large jobbing foundry. Apply, giving age, references, and salary expected. Address A [illegible], Tribune.

GROCERY ORDER FILLERS—EXPERIENCED. APPLY FRIDAY MORNING. JOHN SEXTON & CO., LAKE AND FRANKLIN-STS.

MACHINE BILLERS—UNDERWOOD OR Royal, experienced; must be rapid and accurate. Apply W. H. HAUN, Chicago Mercantile Co., 159 N. Michigan-av.

MAN—A BEGINNER IN SHORTHAND UNder 20 years old is wanted to act as stenographer and general assistant in small office in Continental Bank bldg.; railroad construction contractors; will be taught the details of this business; fine chance for advancement; reply in own handwriting, stating education, or training, age, nationality, religion, references; salary $15 start; please answer fully, giving address and phone. Address B T [illegible], Tribune.

MAN—YOUNG, ABOUT 18, HIGH SCHOOL GRADUATE, FOR ADVERTISING DEPT.; SALARY $35 PER MO.; STATE AGE, EDUCATION, REFS. REPLY IN FULL. ADDRESS B P 308, TRIBUNE.

MAN — PRACTICAL, ADVERTISING, FOR extra evening piece work; must be able to write a good letter and understand psychology as applied to advertising; good man can make $25 a week extra out of this work. Apply by letter in which you must state your case fully. Address B T [illegible], Tribune.

MAN—YOUNG, AGE 17 TO 20, AS ORDER filler and stockkeeper, to work into salesman's position in office furniture dept.; excellent opportunity for bright young man. MARSHALL JACKSON CO., 24 S. Clark-st.

MAN—YOUNG, IN BOOK STORE AS STOCK and order clerk; must be neat in appearance, with grammar school education. Address in handwriting, with references, B 291, Tribune.

MAN—YOUNG, QUICK AT FIGURES AND good penman, in home office of life insurance company; permanent position with advancement to right party. Address B [illegible], Tribune.

MAN—YOUNG, WITH COMMERCIAL TRAFfic, claim and tracing dept. experience; splendid opportunity for advancement; state salary, age, experience and refs. Address B P 288, Tribune.

MAN—YOUNG, OF 16 OR 17 YRS., FOR clerical work in general office of large publishing house; good hours, Saturday afternoons off all year. Woman's World, 107 S. Clinton-st.

MAN—GOOD, RELIABLE, TO DO SHIPping and receiving in textile mill; must be willing to work; permanent position with good salary for the right man. Apply T. A. Cummings Foundry Co., 1333 Cortland.

MAN—YOUNG, GRAMMAR SCHOOL GRADuate, living on west side, to do clerical work, two evenings weekly; must be good at figures. Address B 148, Tribune.

MAN—YOUNG, FOR PRIVATE SECREtary; knowledge of stenography; experience unnecessary; Protestant. [illegible] Rector Bld.

MAN—YOUNG; QUICK AT FIGURES; GOOD penman; bookkeeping and general office work; good opportunity; state age, salary. Address B T 470, Tribune.

MAN—YOUNG, FOR GENERAL OFFICE work; 17 to 19 years old. Reply, stating age, experience, and salary wanted. Address B P 365, Tribune.

MAN—YOUNG, ABOUT 17, TO START IN office work with wholesale coal firm; reply in own handwriting, giving age, experience, and refs. Address B O 206, Tribune.

MAN—YOUNG; EXPERIENCED WALL PAper stock clerk. HENRY LEDERER & CO., 624 Wabash-av.

MAN — YOUNG, FOR GENERAL OFFICE work, north side; must be thoroughly experienced. Address B P 571, Tribune.

MAN—YOUNG, FOR MESSENGER AND OFfice work; one living with parents preferred. Address B P 101, Tribune.

MAN—YOUNG, TO OPERATE A PNEUMATIC tube system in wholesale house; $12 per week. Address B P 334, Tribune.

MAN — WHO UNDERSTANDS STOCKROOM work. Apply at once. 4635 Broadway.

MANAGER—WE NEED SERVICES OF TWO good, energetic men of retail dry goods or general store experience to take positions where the right showing will qualify you for position as store manager. Give particulars of experience; all communications confidential. Address B T 477, Tribune.

MEN AND YOUNG MEN

To work in our Grocery Departm't and on Packing Floor.

PACKING,
CHECKING,
ORDER FILLING.

Eight hours' work; good salary to start.

APPLY AT ONCE.

MONTGOMERY WARD & CO.
Chicago-av. and Larrabee-st.

MEN — SEVERAL, YOUNG, 19-21 years old, to work as stock clerks. Permanent positions. Apply 8 to 10 a. m. Supt.'s office, 8th floor, THE HUB. HENRY C. LYTTON & SONS.

MEN—YOUNG, TO PACK PARCEL POST shipments. SEARS, ROEBUCK & CO.

MEN — COMPETENT, BETWEEN 25 AND 35 years, for stockroom, time and bookkeeping; married men preferred. Apply [illegible]—for factory at Racine, Wis. [illegible] Coil Co., 2306 Armitage-av.

MEN—ABOUT 20, TO ASSIST IN BOOKkeeping dept.; must be good penmen and good at figures; South Side resident. $12 to start. Address B Y 58, Tribune.

MERCHANDISE COLLECTORS—18 YEARS OLD AND OVER. APPLY SUPERINTENDENTS' OFFICE, 9TH FLOOR. MARSHALL FIELD & CO., RETAIL.

ORDER AND BILL CLERK—[illegible] experienced and good penman; [illegible] references and salary wanted. Address [illegible] 572, Tribune.

PAY ROLL CLERK—FOR [illegible] ern Ill. town; only experienced men need apply. Permanent position. Address Auditor, 1231 [illegible]

RETAIL GROCERY SALESman wanted—Man capable of handling the very best trade, to solicit business over the phone; must know merchandise. Apply to Mr. Earhart, the TEBBETTS & GARLAND STORE, 16 N. Michigan-av.

WANTED—MALE HELP. Stores and Offices.

SALESM[AN]

ROTHSCHILD & [illegible] We require the [illegible] experienced sal[esman] sporting goods. [illegible] received employ[ment] 9th floor, 8:30 a. m. State, Jackson, V[an Buren].

SERVICE SHO[P] Several experie[nced] for short hour [illegible] large loop establis[hment] applying state a[ge, experi]ence, and give p[hone num]ber. Address B P[illegible] une.

SHIPPING CLERK—AMBIT[IOUS] [re]liable young man with e[xperi]ence familiar with pipe fitti[ngs]; castings preferred; perman[ent]; ply in own handwriting; st[ate] ence, references, salary exp[ected]; ployed. Address B T 519, [Tribune].

SHIPPING CLERK—EXCE[LLENT op]portunity for bright, ambi[tious man] with brains who can handle [ref]erences and salary desired. 393, Tribune.

SHIPPING CLERK — ASS[T.] class; one who has had ex[perience] to trade business. Samuels [illegible] 5th-av., 4th floor.

SHIPPING CLERK. Apply 7[illegible]

SHOE STOCK C[LERK] Experienced. M[ust be good] worker and able to [illegible] Permanent positi[on] salary. Apply 8 to [10 a. m.] Supt.'s office, 8th fl[oor] THE HUB HENRY C. LYTTON [& SONS].

STATISTICIAN AND CH[ART MAKER]—Thoroughly conversant w[ith compilation] and analysis of railroad [statistics]; state experience, education, [salary] expectations. Address B T [illegible]

STENOGRAPHER AND C[LERK]—young man with experien[ce]; for advancement; $15 wk. [illegible] Woolfolk, A. Starr Best, Ma[illegible] bash.

STENOGRAPHER—WITH O[FFICE experi]ence; about 25 yrs.; modera[te salary]. Clock and Sign Co., 23 W. Ki[nzie].

STOCKKEEPERS—[Experi]enced in wholesal[e] house. Address [illegible] Tribune.

STOCKKEEPER — FOR MA[illegible] storeroom, out of city; [illegible] necessary; must be active a[nd] learn quickly; answer fully gi[ving] references and salary wante[d]. 589, Tribune.

STOCKMAN — YOU[NG MEN,] 16 to 18 years, to [handle mer]chandise in large te[illegible] must be steady a[nd ambi]tious. AMERICAN [illegible] 325 S. Market-st.

TYPISTS — SEVERAL [illegible] young men for vacancies [illegible] must be at least 17 years of [age]; some experience. A good opp[ortunity for ad]vancement to clerical position[s]. [Em]ployment Bureau, Commonwea[lth Edison Co.,] Room 734, 72 W. Adams-st.

TYPIST. YOUNG MAN, ABOUT 18 [illegible] SOME OFFICE EXPERIENC[E; PER]MANENT POSITION. JOHN SEXTON & [CO.,] LAKE AND FRANKL[IN-STS.]

TYPISTS—EXPERIENCED M[EN FOR ad]dressing. BUCKLEY-DEMEN[T CO.,] Clark-st.

TYPIST—EXPERI[ENCED]. Apply 538 S. Clark, Room [illegible]

WANTED — INSP[ECTORS] AND CASHIE[RS]. GOOD SALAR[Y]. PERMANENT POS[ITIONS]. APPLY 5TH FL[OOR]. MAURICE L. ROTH[SCHILD], State and Jacks[on].

[4] WINDOW TRIMME[RS]. [3] WINDOW BOYS. THESE POSITIONS ARE S[TEADY AND] OFFER EXCELLENT FUTU[RE TO EX]PERIENCED WINDOW TRIM[MERS AND] BOYS. APPLY SUPERINTEN[DENT'S OF]FICE. WIEBOLDT'S, MILWAUKEE-AV. AT PAU[LINA].

WINDOW TRIMMER—MUST [HAVE] experience and suggestive dis[plays] as sale windows; must also [be a good card] writer; prefer a married man [for a] store in a town of 17,000 peop[le]. [State] experience by letter and give [refer]ence to your former positions. Ap[ply] Dry Goods Co., Marshalltown.

YOUNG MEN—TO [act as] cashiers and in[spectors]; good salary to start; [good] opportunity for a[dvance]ment. Hours 8:30 to [illegible]. APPLY 14TH FL[OOR]. MANDEL BROTH[ERS].

YOUNG MAN—COLORED; BRI[GHT], appearing; for information [illegible] fire insurance office; must hav[e] grammar school education. A[ddress] 323, Tribune.

Executives and Man[agers].

Subdivision Sales M[anager]. Must be big producer. Man [of] energy preferred. Quick think[er, or]ganizer. Big position for the rig[ht man]; Chicago's largest operators. Ask for Mr. Wilson. FRED'K H. BARTLETT [& CO.], 69 W. Washington-st.

MANAGER—FOR WHOLESALE [illegible] shipping department. We w[ant a] man who has charge of such [a dept.] today or an assistant who [is capable of] taking charge. Applicant must [be ex]perienced in calling, billing, che[cking] and shipping, and also know how [to run] such a department economically; [a] millinery man—no others need [apply]. Replies confidential. State age, [experience], references and salary expected. [Address B] P 109, Tribune.

MAN—AGGRESSIVE, RELIAB[LE], wire, experienced in freight [rates]; knowledge of customs regulatio[ns]; [ex]ports; to take complete ch[arge of] trade; good salary to begin for [the right man]; exceptional future; give full ref[erences and] experience. Address B 194, Trib[une].

ASSISTANT SALESMANAGER—A large advertising company [wants] to engage an assistant salesmanager [for] handling a corps of salesmen an[d] in all details of large national a[dvertising]; must give all details in letter. A[ddress] [illegible], Tribune.

OFFICE MANAGER—EXPERIE[NCED] to take charge of large office; mu[st be an] accountant, with good initiative, [execu]tive ability; good reference requ[ired]; position permanent, with good futur[e]; [give] age and full particulars. Addre[ss] [illegible], Tribune.

Boys.

BOYS—AT ONCE; BOYS AGED [illegible] having certificates. 1001 Indepe[ndence]

BOYS—At 329 Plymouth-ct., 3d floor.

BOY—BRIGHT, TO RUN ERRA[NDS]. [illegible] McFarlane Co., 532 S. Canal.

...NTED—MALE HELP. ...tores and Offices.

...ERIENCED CIGAR SALESMAN.

...enced hat salesman. 8:30 to 10 a. m. Su...ndent's office, 8th ... THE FAIR.

...CCOUNTANT—YOUNG MAN; A ...rtunity for advancement; salary ...8. Address, with references. A...

...TIMEKEEPER — YOUNG MAN ...n as clerk in factory; excellent ...; experience desirable, but not ... Call or write. Liquid Carbonic ... and Kedzie-av. Mr. Green.

...AND ADDRESSERS — EXPER... ...las Letter Service, 34 S. 5th-av.

... CLERK—WHO HAS HAD EX... ...n a similar position for large ...ndry. Apply, giving age, ...alary expected. Address A K ...

...ORDER FILLERS—EXPERIENC... ...PLY FRIDAY MORNING. ...OHN SEXTON & CO. ...KE AND FRANKLIN-STS.

... BILLERS—UNDERWOOD OR ...perienced; must be rapid and ac... ...ly W. H. HAUN, Chicago ... ... 159 N. Michigan-av.

...EGINNER IN SHORTHAND ... ...ars old is wanted to act as ste... ...nd general assistant in small office ...al Bank bldg.; railroad construc... ...tors; will be taught the details of ...; fine chance for advancement; ... handwriting, stating experience, ... age, nationality, religion, refer... ...y $15 start; please answer fully, ...ss and phone. Address B T 347.

...NG, ABOUT 18, HIGH SCHOOL ...E, FOR ADVERTISING DEPT. ...5 PER MO.; STATE AGE, EDU... ...EFS. REPLY IN FULL. AD... ... 308, TRIBUNE.

...ACTICAL, ADVERTISING, FOR ...ing piece work; must be able to ...od letter and understand pay... ...pplied to advertising; good man ...25 a week extra out of this ... by letter in which you must ...ase fully. Address B T 489, Trib...

...NG, AGE 17 TO 20, AS ORDER ... stockkeeper, to work into sales... ...on in office furniture dept.; ex... ...rtunity for bright young man. ..., JACKSON CO., 24 S. Clark-st.

...NG, IN BOOK STORE AS STOCK ... clerk; must be neat in appear... ...grammar school education. Ad... ...ndwriting, with references, etc. ...une.

...NG, QUICK AT FIGURES AND ...nan, in home office of life insur... ...ny; permanent position with ad... ...to right party. Address B 529.

...NG, WITH COMMERCIAL TRAF... ... and tracing dept. experience; ...portunity for advancement; state ... experience and refs. Address B P ...

...NG, OF 16 OR 17 YRS., FOR ...ork in general office of large pub... ...se; good hours, Saturday after... ... year. Woman's World, 107 S. ...

...D, RELIABLE, TO DO SHIP... ...receiving in textile mill; must be ...work; permanent position with ... for the right man. Inquire ...ings Foundry Co., 1338 Cortland.

...NG, GRAMMAR SCHOOL GRAD... ...ng on west side, to do clerical ...evenings weekly; must be good at ...ress B 148, Tribune.

...NG, FOR PRIVATE SECRE... ...wledge of stenography; exper... ...essary; Protestant. BURG, 703 ...

...NG, QUICK AT FIGURES; GOOD ... bookkeeping and general office ... opportunity; state age, salary. ... 470, Tribune.

...NG, FOR GENERAL OFFICE ...to 19 years old. Reply, stating ...nce, and salary wanted. Address ...ribune.

...NG, ABOUT 17, TO START IN ...k with wholesale coal firm; reply ...dwriting, giving age, experience. ...Address B O 206, Tribune.

...NG; EXPERIENCED WALL PA... ...clerk. HENRY LEDERER & CO. ...-av.

...UNG, FOR GENERAL OFFICE ...th side; must be thoroughly ex... ...Address B P 571, Tribune.

...NG, FOR MESSENGER AND OF... ...; one living with parents pre... ...ress B P 101, Tribune.

...NG, TO OPERATE A PNEUMAT... ...stem in wholesale house; $10 per ...ess B P 334, Tribune.

...O UNDERSTANDS STOCKROOM ...pply at once. 4635 Broadway.

...—WE NEED SERVICES OF TWO ...rgetic men of retail dry goods or ...re experience to take positions ...right showing will qualify you ... as store manager. Give par... ... experience; all communications ... Address B T 477, Tribune.

MEN AND YOUNG MEN

...ork in our Grocery ...rtm't and on Pack...loor.

PACKING, CHECKING, ...RDER FILLING.

... hours' work; good ...y to start.

...PPLY AT ONCE.

...OMERY WARD & CO.

...-av. and Larrabee-st.

SEVERAL, YOUNG, ...years old, to work as ...erks. Permanent po... Apply 8 to 10 a. m., ...office, 8th floor, THE HUB. ... C. LYTTON & SONS.

...NG, TO PACK PARCEL POST ...EARS, ROEBUCK & CO.

...MPETENT, BETWEEN 25 AND ... for stockroom, time and cost ...rried men preferred; good future ... at Racine, Wis. Apply Western ...306 Armitage-av.

...T 20, TO ASSIST IN BOOK... ...pt.; must be good penman and ...res; South Side resident; $10 or ... Address B T 53, Tribune.

...ANDISE COLLECT... ...8 YEARS OLD AND ... APPLY SUPERIN... ...NTS' OFFICE, 9TH ... ...HALL FIELD & CO., RETAIL.

...D BILL CLERKS—2; MUST BE ... and good penmen. Apply with ... salary wanted. Address B P ...

...CLERK—FOR MINE IN SOUTH... ...; only experienced, competent ...pply. Permanent position. Call ...Auditor, 1221 Peoples Gas Bldg.

... GROCERY SALES... ...wanted—Man capable ...lling the very best ... solicit business over ...ne; must know mer... ... Apply to Mr. Eck... ... TEBBETTS & GAR... ...STORE, 16 N. Michi...

WANTED—MALE HELP.

Stores and Offices.

SALESMEN.

ROTHSCHILD & COMPANY.

We require the services of experienced salesmen for sporting goods. Applications received employment office, 9th floor, 8:30 a. m.

State, Jackson, Van Buren.

SERVICE SHOPPERS.

Several experienced men for short hour work in a large loop establishment. In applying state age, experience, and give phone number. Address B P 369, Tribune.

SHIPPING CLERK—AMBITIOUS AND RELIABLE young man with executive ability; must be familiar with pipe fittings and foundry castings preferred; permanent position. Reply in own handwriting; state age, experience, references, salary expected, and if employed. Address B T 519, Tribune.

SHIPPING CLERK—EXCEPTIONAL OPPORTUNITY for bright, ambitious young man with brains who can handle men; state references and salary desired. Address B T 380, Tribune.

SHIPPING CLERK — ASSISTANT; FIRST class; one who has had experience in tailor trade business. Samuels Tailoring, 651 S. ...-av., 4th floor.

SHIPPING CLERK. Apply 724 S. Wabash.

SHOE STOCK CLERK.

Experienced. Must be a worker and able to read sizes. Permanent position; good salary. Apply 8 to 10 a. m. Supt.'s office, 8th floor.

THE HUB.

HENRY C. LYTTON & SONS.

STATISTICIAN AND CHIEF CLERK—Thoroughly conversant with preparation and analysis of railroad traffic statistics; state experience, education, age, and salary expectations. Address B T 395, Tribune.

STENOGRAPHER AND CLERK—BRIGHT young man with experience; fine chance for advancement; $15 wk. to start. Mr. Woolfolk, A. Starr Best, Madison and Wabash.

STENOGRAPHER—WITH OFFICE EXPERIENCE; about 25 yrs.; moderate salary. Grout Check and Sign Co., 22 W. Kinzie-st.

STOCKKEEPERS — EXPERIENCED in wholesale clothing house. Address B G 524, Tribune.

STOCKKEEPER — FOR MACHINE PARTS storeroom, out of city; some experience necessary; must be active and accurate and learn quickly; answer fully giving experience, references and salary wanted. Address B P 380, Tribune.

STOCKMAN — YOUNG MAN, 16 to 18 years, to learn merchandise in large textile firm; must be steady and ambitious. AMERICAN FELT Co., 325 S. Market-st.

TYPISTS — SEVERAL EXPERIENCED young men for vacancies in our offices; must be at least 17 years of age and have some experience. A good opportunity for advancement to clerical positions. Apply Employment Bureau, Commonwealth Edison Co., Room 734, 72 W. Adams-st.

TYPIST.

YOUNG MAN, ABOUT 18 OR 19, WITH SOME OFFICE EXPERIENCE, FOR PERMANENT POSITION. JOHN SEXTON & CO., LAKE AND FRANKLIN-STS.

TYPISTS—EXPERIENCED MEN, FOR ADDRESSING. BUCKLEY-DEMENT CO., 605 S. Clark-st.

TYPIST—EXPERIENCED. Apply 538 S. Clark, Room 1075.

WANTED — INSPECTORS AND CASHIERS.

GOOD SALARY.

PERMANENT POSITION.

APPLY 8TH FLOOR.

MAURICE L. ROTHSCHILD, State and Jackson.

[4] WINDOW TRIMMERS. [4]

[3] WINDOW BOYS [3].

THESE POSITIONS ARE STEADY AND OFFER EXCELLENT FUTURE FOR EXPERIENCED WINDOW TRIMMERS AND BOYS. APPLY SUPERINTENDENT'S OFFICE.

WIEBOLDT'S, MILWAUKEE-AV. AT PAULINA-ST.

WINDOW TRIMMER—MUST HAVE GOOD experience and suggestive displays as well as sale windows; must also be good card writer; prefer a married man for a good store in a town of 17,000 people; state your experience by letter and give references as to your former positions. Apply to Levin Dry Goods Co., Marshalltown, Ia.

YOUNG MEN—TO ACT AS cashiers and inspectors; good salary to start; splendid opportunity for advancement. Hours 8:30 to 5:30.

APPLY 14TH FLOOR.

MANDEL BROTHERS.

YOUNG MAN—COLORED; BRIGHT, NEAT appearing; for information desk in large fire insurance office; must have at least a grammar school education. Address B T 322, Tribune.

Executives and Managers.

Subdivision Sales Manager.

Must be big producer. Man with nervous energy preferred. Quick thinker, good organizer. Big position for the right man with Chicago's largest operators. Ask for Mr. Wilson.

FRED'K H. BARTLETT & CO., 69 W. Washington-st.

MANAGER—FOR WHOLESALE MILLINERY department. We want either a man who has charge of such a department or an assistant who is capable of taking charge. Applicant must be fully experienced in calling, billing, checking, packing, shipping, and also know how to conduct such a department economically. We want a millinery man—no others need apply. All ... confidential. State age, experience, ... and salary expected. Address B ... Tribune.

MAN—AGGRESSIVE, RELIABLE, LIVE wire; experienced in freight rates and knowledge of customs regulations handling imports; to take complete charge import department; good salary to begin for right man; exceptional future; give full references, age, experience. Address B 194, Tribune.

ASSISTANT SALESMANAGER—A large advertising company desires to engage an assistant salesmanager capable of handling a corps of salesmen and attending to all details of large national sales department. Give all details in letter. Address B P ..., Tribune.

OFFICE MANAGER—EXPERIENCED, TO take charge of large office; must be expert ...; with good initiative and executive ability; good reference required; position permanent, with good future; state salary and full particulars. Address B T 388, Tribune.

Boys.

BOY—AT ONCE; BOYS AGED 14 TO 17; ... certificates. 1001 Independence-blvd.

... At 809 Plymouth-ct., 3d floor.

BOY—BRIGHT, TO RUN ERRANDS. ... McFarlane Co., 532 S. Canal.

WANTED—MALE HELP.

Boys.

AUTO BOYS, 16 TO 18 YEARS OF AGE; BRING SCHOOL CERTIFICATES. APPLY SHIPPING CLERK, SUBBASEMENT.

MARSHALL FIELD & CO., RETAIL.

BOYS, 16 TO 19 YEARS.

PACKING, WRAPPING, ORDER FILLING.

GOOD SALARY TO START.

APPLY AT ONCE.

MONTGOMERY WARD & CO. Chicago-av. and Larrabee-st.

Or at our Branch Employment Office, 3141 Lincoln-av., near Belmont. Open evenings until 9 o'clock.

BOYS WANTED—BETWEEN 16 and 21 years. Day and night telegraph positions. Rapid advancement upon merit. PAYMENT WHILE ILL. LIFE INSURANCE. VACATIONS WITH PAY. APPLY CHIEF OPERATOR, Room 522 Western Union Bldg., 111 W. Jackson.

BOYS.

To fill orders in merchandise departments.

SEARS, ROEBUCK & CO.

BOYS—FOR ERRAND AND stock work; automobile and delivery boys.

APPLY 14TH FLOOR.

MANDEL BROTHERS.

BOY.

16-18 years old; must be bright, quick to learn, willing to work, and anxious to please; good permanent position with opportunity for rapid advancement. Apply Beeson, care FOREMAN & CLARK, up stairs, n. w. cor. State and Jackson.

BOYS—OVER 16 YEARS OLD; STEADY EMPLOYMENT; EXPERIENCE NOT NECESSARY. CHARLES A. STEVENS & BROS., STATE-ST., NORTH OF MADISON.

BOY—STRONG, 16 YRS. OF age. Apply MR. SCHULTZ, TOBEY FURNITURE CO., 33 N. Wabash-av.

BOY—BRIGHT, ABOUT 17, FOR PERMANENT POSITION AS OFFICE ASSISTANT. ADVANCEMENT. APPLY FRIDAY MORNING. JOHN SEXTON & CO. LAKE AND FRANKLIN-STS.

BOYS—16 OR 17 YEARS, FOR LIGHT FACTORY work; country boys preferred; education or experience not necessary; opportunity to learn good trade; wages $8 to start; rapid advancement assured. R. J. KITTREDGE & CO., Green and W. Superior-sts.

BOY — BRIGHT AMERICAN, ABOUT 18, FOR LIGHT FACTORY WORK; GOOD OPPORTUNITY FOR ADVANCEMENT. APPLY NATIONAL ELECTRIC CONTROLLER CO., 154 WHITING-ST., 4 BLKS. NORTH OF CHICAGO-AV., NEAR WELLS.

BOYS—OFFICE; SEVERAL; MUST BE 16 years of age and have a grammar school education. These positions offer an excellent opportunity for advancement. Apply Employment Bureau, Commonwealth Edison Co., Room 734, 72 W. Adams-st.

BOY—OVER 16, FOR OFFICE AND MESSENGER work in large advertising agency; must be neat, intelligent, and willing to learn. Apply ERWIN & WASEY COMPANY, 1622 Garland Bldg.

BOYS—16 YEARS AND OVER, FOR OFFICE and errands; steady positions with good prospects. Initial salary $7. REID, MURDOCH & CO., Clark-st. bridge.

BOYS—OFFICE; MUST BE OVER 16 YRS.; good chance for advancement. GRIFFIN WHEEL CO., 445 N. Sacramento-blvd.

BOY—FOR SHIPPING OFFICE; MUST BE 18 years old. Apply shipping superintendent, FRANKLIN MacVEAGH & CO., Lake and Market-sts.

BOY—BRIGHT, 16 OR OVER, FOR OFFICE work in wholesale house; must write neat, rapid hand. Apply Pitkin & Brooks, 10 E. Lake-st.

BOY—BRIGHT, SNAPPY OFFICE BOY, over 16, who is willing by diligent work to be rapidly advanced. Apply BUNTE BROS., 730 W. Monroe, 7th floor.

BOYS—FOR FACTORY WORK; EXPERIENCE unnecessary; steady employment. Apply ready to start any morning at 7:30. American Can Co., 3951 S. Canal.

BOYS—WITH GOOD EDUCATION AS BEGINNERS in railroad office; good chance for promotion. 443 Grand Central Station, 5th-av. and Harrison-st.

BOYS—OFFICE, BETWEEN 16 AND 18 years of age; must be grammar school graduates. Apply Employment Department, CRANE CO., Kedzie-av. and 40th-st.

BOYS—OFFICE; 15-16; GRAMMAR SCHOOL grad. KELLOGG SWITCHBOARD & SUPPLY CO., Adams and Aberdeen.

BOY—ELEVATOR, WHITE; MUST BE OVER 16; $30 per mo. and room; Angelus Apts., 35th and Wabash-av.

BOY—STRONG, 16 YRS. OR OVER, FOR general work in tea store. Apply 3513 S. Halsted.

BOY—FOR OFFICE AND MESSENGER; salary $6 to start; chance for advancement. 1536 W. 13th-st.

BOY — FOR OFFICE AND ERRANDS; about 14 years. Good chance for bright boy. Room 512, 35 S. Dearborn-st.

BOY—GENERAL OFFICE WORK, GRAMMAR SCHOOL GRADUATE; GOOD FUTURE. ADDRESS B P 119, TRIBUNE.

BOYS—16-17, TO WORK IN PORTRAIT ENLARGING print plant. See Mr. Johnson, basement, 509 S. Wabash.

BOY — OFFICE; GOOD PENMAN; NOT under 16. Good opportunity. STRAUSS BROS., 1027 W. Van Buren-st.

BOYS—MESSENGERS AND FILE CLERKS, 16 to 18 years. Call at 4046 S. Michigan-av. MR. LAWSON.

BOY—OVER 17, TO OPERATE SCREW MAchines. ACKERMAN JOHNSON CO., 625 W. Jackson-blvd.

BOY—FOR OFFICE WORK; MUST BE OVER 16 years. A. L. RANDALL CO., Lake and Wabash-av.

BOY—DELIVERY; SALARY $7; FOR LIGHT packages. GEO. P. IDE & CO., 203 W. Jackson-blvd.

BOYS—FOR LIGHT FACTORY WORK. GREENDUCK CO., 2127 Tilden-st.

BOYS—ERRAND; GOOD SALARY. 1447 W. Austin-av., 2d floor, nr. Ashland.

BOY — HIGH SCHOOL GRADUATE; GOOD opportunity. Apply 607 I. C. depot.

BOY—16, TO DELIVER; GOOD PAY. 4629 Broadway.

BOY—OFFICE. CALL F. J. LEWIS MFG. CO., 2513 S. Robey-st.

LABORATORY ASSISTANT—17-21; NO EXPERIENCE. 1427 Monadnock Bldg.

WANTED—MALE HELP.

Boys.

BOY—ABOUT 17 TO LEARN THE WHOLESALE GROCERY BUSINESS. PERMANENT POSITION WITH ADVANCEMENT. APPLY FRIDAY MORNING. JOHN SEXTON & CO., LAKE AND FRANKLIN-STS.

OFFICE BOYS.

A few bright American boys, 15 to 16 years old; grammar school graduates preferred.

KELLOGG SWITCHBOARD & SUPPLY CO., Adams and Aberdeen-sts.

OFFICE BOY—15 TO 16 YEARS OLD, FOR large real estate office; must be neat and have grammar school education. FRED'K H. BARTLETT & CO., 69 W. Washington-st.

WE NEED A FEW BOYS. MESSENGERS. OFFICE BOYS.

Over 16 years of age. Good wages and fine business training. Call at once.

SEARS, ROEBUCK & CO.

Professions and Trades.

ADVERTISING COPY AND LAYOUT MAN—Advertising department of big corporation is looking for an able copy and layout man; speed and quality are both considerations of prime importance; must be able to order art work and understand engraving and rudiments of printing; write a reply selling your own product and make it snappy. Be sure to show samples. Address A K 107, Tribune.

ASSEMBLERS — ELECTRIC APPLIANCE, lathe hands, toolmakers, platers, platers' helpers, and metal polishers. Hot Point Electric Heating Co., 2240 Ogden-av., near 12th-st.

AUTOMOBILE REPAIR MAN — PREFER married man. State salary and refs. Address B B 577, Tribune.

AUTOMOBILE MECHANICS—2 FIRST class, on trucks. Apply 1110 S. Michigan-av.

BENCH HANDS, DRILL PRESS AND LATHE hands—Steady work; experienced. Bullock Tractor Co., 1801 Diversey-pkwy.

BOILERMAKER—LOCATION WEST SIDE. 10 hours' work a day; state age, if married, experience in full, and wages desired. Address B P 574, Tribune.

BOOKBINDERS—REPAIR MEN. APPLY AT at once. R. R. DONNELLEY & SONS CO., 21st-st. and Calumet-av.

BOOKBINDERS, CASEMAKERS AND GENERAL workers. Apply at once. R. R. DONNELLEY & SONS CO., 731 Plymouth-ct.

BRICKLAYER—FOR FIRE BRICK; NONunion; location West Side; 10 hours' work a day; state age, if married, experience in full, wages desired. Address B P 575, Tribune.

BUFFER—ON NICKEL PLATING; LIGHT work. Apply 1516 S. Wabash-av., 7th floor.

CABINETMAKERS AND JOINERS — ON picture frames. Apply Superintendent, factory, 2021 Federal-st.

CENTRIFUGAL PUMP ASSISTANT ENGINEER—Familiar with estimating and routing work in shop; state experience and salary expected. W. C. DOWD, 254 Jarvis-st., Toronto, Canada.

CHAUFFEUR—EXPERIENCED, FOR TRUCK delivery work; must know South Side; steady position. Address B P 284, Tribune.

CHECKERS AND DRAFTSMEN—SEVERAL first class, for checking and detailing shop drawings of bridge and building work; state age, nationality, experience in detail, salary, and time could report. Toledo Bridge and Crane Company, Toledo, Ohio.

CHEMIST—FOR LARGE EASTERN PLANT who is experienced in organic compounds and who has specialized in colors and dyestuffs. Apply Friday and Saturday, making previous phone appointment with Louis Meyer, care Hotel Sherman.

COMMERCIAL ARTIST AND DESIGNER—Moderate salary. Permanent position and good chance for advancement and development. Send samples and references and full particulars in first letter. Bureau of Engraving Inc., Minneapolis, Minn.

COMPOSITORS—2. CITIZEN PUBG. CO., 14 Calendar-av., La Grange, Ill.

COREMAKERS—EXPERIENCED MEN ON small brass work. Apply immediately. STROMBERG MOTOR DEVICES CO., 64 E. 25th-st.

COREMAKERS—TOP WAGES PAID TO good men. Apply timekeeper, Winslow Bros. Co., 4600 W. Harrison-st.

DIE AND TOOL MAKER—STATE AGE AND experience. Address B P 302, Tribune.

DRAFTSMEN.

We have permanent positions open for draftsmen with several years' experience in mechanical or electrical work; capable men have excellent opportunity for advancement.

Western Electric Co., Inc., 48TH-AV. AND 24TH-ST.

DRAFTSMAN—ARCHITECTURAL; YOUNG man for house plans and estimates; must be able to figure bills of material. Call at once or write, stating fully your qualifications. SEARS, ROEBUCK & CO.

DRAFTSMAN — FAMILIAR WITH ARCHITECT's plans, specifications, structural steel details and ornamental iron; good prospects. Reply stating experience and salary; position in Chicago Heights. Address B P 327, Tribune.

DRAFTSMAN—FAMILIAR WITH ARCHITECT's plans, specifications, structural steel details, and ornamental iron; good prospects. Reply stating experience and salary positions. Chicago Heights, Box B P 327.

DRAFTSMAN — BRIGHT, YOUNG MAN, 2 years of drafting experience, for plumbing work. Call and see J. A. FARLEY, Plumbing Dept., Crane Co., 836 S. Michigan-av.

DRAFTSMEN—STRUCTURAL, MECHANICAL on power station work, also electrical, familiar with motor transformers, switchboard installations. Address Y 571, Tribune.

DRAFTSMAN—CHECKER ON STEEL SHOP details; also steel designers; loop office. Address Y 572, Tribune.

DRAFTSMAN — FOR PATENT OFFICE work; state qualifications, salary expected; permanent. Address A 276, Tribune.

DRAFTSMAN—JUNIOR, FOR ELECTRICAL business, at Racine, Wis. Apply Western Coil Co., 2306 Armitage-av. Bring samples.

ELECTRICIAN'S HELPERS—YOUNG MEN for position of Meter Tester helpers; must be at least 18 years of age and have two years of high school. Reply giving age, experience, and salary expected. Address B 487, Tribune.

ELECTRICIAN—FOR INSIDE AND OUTSIDE wiring and maintenance work; location West Side; 10 hours' work a day; state age, if married, experience in full, and wages desired. Address B P 573, Tribune.

ELECTRICIANS—EXPERT IN AUTOMOBILE work and armature winding; must be willing to go west. Apply with references to O. H. HELD, 505 S. Wabash.

ENGINEERS—LICENSED, WITH EXPERIENCE on locomotive cranes. Men with experience on Bay City and McMillar Cranes preferred. Apply Employment Bureau, Commonwealth Edison Co., Room 734, 72 W. Adams-st.

ENGRAVER AND DIE SINKER. GREENDUCK CO., 2127 Tilden-st.

FEEDERS—ON CUTTING AND CREASING presses. Chicago Folding Box Co., 2555 W. Taylor-st.

FEEDERS—[GORDON]. GAW O'HARA ENVELOPE CO., 725 S. 5TH-AV.

FOREMAN — FOR MACHINE and assembling department, manufacturing hardware and automobile specialties; 75 men in department; must thoroughly understand modern methods of doing work on turret lathes, milling machine, drill pressers, bolt cutters, etc; must be a producer. This is a good steady position at a good salary for the right man. Address B H 388, Tribune.

FOREMAN — FOR FIRST CLASS LARGE general jobbing foundry in Chicago. Apply giving age, references and salary expected. Address B P 588, Tribune.

FOREMAN—IN LARGE BISCUIT AND cracker factory; a man with common sense, who is able to handle help. Consolidated Wafer Co., 2622 Shields-av.

FOREMAN — EXPERIENCED, TO TAKE charge of novelty furniture factory; must be able to make dining room chairs. Address B 346, Tribune.

FOREMAN—AUTOMOBILE TIRE REPAIR shop; give details. Address P F 124, Tribune.

FOREMAN—MACHINE SHOP; EXPER. IN repairs; special jigs, etc. Address B P 356, Tribune.

WANTED—MALE HELP.

Professions and Trades.

FOREMAN—SHEET METAL, TO HANDLE plate work up to three-eighths; about 12 men employed; must be capable of laying out work. P. O. Box 776, Denver, Colo.

FOREMAN—FOR BRASS MACHINE SHOP, manufacturing valves, regulators, and welding tools; only an experienced man used to up to date factory methods with references need apply. Address A K 84, Tribune.

GORDON FEEDERS—THOMSON & TAYLOR SPICE CO., 536 W. 22d-st.

HANDY MAN — WITH EXPERIENCE mounting auto tires. 201 N. Michigan.

HAND SAW FILER—APPLY FULTON SAW WORKS, 52d-av. and 22d-st., Cicero, Ill.

ILLUSTRATOR AND COPYWRITER OF ability in service and art department. W. B. Conkey Co., 502 Marquette Bldg.

IRON MARKER—1ST CLASS MAN FOR templet work. Apply Chicago Bridge & Iron Works, 105th and Throop-st.

IRON WORKERS AND HELPERS; STEADY WORK. 3030 CARROLL-AV.

IRON WORKERS AND HELPERS—STEADY work. 3030 Carroll-av.

INSTRUCTOR—MOLDER, BY LARGE AUTOMOBILE foundry; neat, sober, industrious molder who wants an opportunity to develop into a foundry foreman or superintendent, to act as molding instructor; good pay; steady work. Write immediately to J L 17, Tribune.

LATHE HANDS.

PERMANENT POSITIONS OPEN TO COMPETENT MEN; MUST BE ABLE TO READ MICROMETER AND WORK FROM BLUE PRINTS. APPLY 8 TO 10 A. M. ALBAUGH-DOVER CO., 2100 MARSHALL BLVD.

LATHE HAND—FIRST CLASS; IN LIGHT and agreeable shop. Chicago Pump Co., 906 W. Lake.

MACHINIST—FOR GENERAL REPAIR work on steam engine and concrete machinery. 506 S. Canal-st.

MACHINISTS—FIRST CLASS, ON SPECIAL machinery work. Thompson & Bremer, 850 S. Canal-st.

MACHINIST—GOOD, ALL AROUND, FOR jobbing shop work. 6036 Wentworth-av. Tipton Machine Works.

MACHINIST — STEADY MAN; STANDARD wages. Room 19, 154 W. Randolph.

MALE ATTENDANT—EXPERIENCED IN mental cases. Apply KENILWORTH SANITARIUM, Kenilworth, Ill.

MAN—FAMILIAR WITH MEAT CANNING for south; must have ability to handle a small force. Address P. O. Box 8, Station A, San Antonio, Tex.

MAN—GOOD SHEET METAL MAN, EXPERIENCED in making bodies and drums; steady employment. Culter & Proctor Stove Co., Peoria, Ill.

MECHANICAL— DRAFTSMAN — MANUFACTURING company; North Side; state age, experience, and salary; permanent position. Address B P 340, Tribune.

MECHANICAL RETOUCHERS—1ST CLASS; good places for right men. Jahn & Ollier Engraving Co., 554 W. Adams.

MEN—OF VARIOUS TRADES, SUCH AS molders, machinists, toolmakers, cigar makers, and general utility men; for secret service work; state nationality, age, and previous places of employment; give telephone number if any. Address B P 332, Tribune.

MEN—LATHE AND AUTOMATIC SCREW machine men; good wages. Box 477, Waterloo, Ia.

MEN—FACTORY WORK. CENTURY RUBBER Works, Rawson and Elston-av.

MILLWRIGHT—TO TAKE CHARGE OF FACTORY. Address B B 571, Tribune.

MOLDERS—1ST CLASS, EXPERIENCED ON tub squeezer machine. Apply immediately. STROMBERG MOTOR DEVICES CO., 64 E. 25th-st.

MOLDERS— MONITOR HANDS. J. J. RYAN & CO., 100 S. Jefferson-st.

NEWSPAPER WRITER — EXPERIENCED, with good references; AT ONCE, for suburban weekly; part or full time; prefer man able to assist with advertising and business end. Phone Beverly 2626.

OFF PRESSERS WANTED.

Permanent positions; good salaries. Apply 8 to 10 a. m., Supt.'s office, 8th floor,

THE HUB.

HENRY C. LYTTON & SONS.

OFFSET FEEDERS—EXPERIENCED. Edwards & Deutsch Litho. Co., 2320 S. Wabash.

OPERATORS—AUTOMATIC FEEDER, BOTH Cross and Dexter; steady work; nonunion. Apply R. R. DONNELLEY & SONS CO., 731 Plymouth-ct.

OPERATORS—PUNCH PRESS; GOOD PAY. GREENDUCK CO., 2127 Tilden-st.

PAINTER AND PAPERHANGERS—UNION. Appy at once. FRED DICK, 1429 S. Keeler-av.

PAINTERS—UNION SHOP. 5639 CHICAGO-av.

PATTERNMAKERS, TOOLMAKERS, AND all around machinists—Steady work and good wages to capable men; give full particulars first letter. Box 85, Detroit.

PHYSICIAN—REG. ILL., OUT OF CITY; good appearance; good salary. See Dr. Francis, Brevoort Hotel, today and Saturday.

POCKETMAKERS — HIGH CLASS SACK coats, exp. putting in welts, flat and welt makers, joiners, lining makers; top wages; best conditions; only steady people, male or female, wanting good places, need apply. R. 19, 154 W. Randolph.

POLISHERS AND BUFFERS—MUST BE EXperienced on metal parts. 361 W. Superior-st.

PRESSMAN—FOLDING PAPER BOXES. IS required by a modern plant in middle west making a complete line of multicolor printed cartons; man must be thorough pressman on Miehle two-color presses and competent to turn out strictly high grade perfect work; steady position and best of working conditions; state experience and wages required in first letter; all correspondence will be treated strictly confidential. Address J L 21, Tribune.

PROOFREADERS AND COPYHOLDERS—APply THE HENNEBERRY CO., 22d and Canal.

PUNCH PRESS OPERATORS, RIVETERS, and Assemblers—Apply at Garrett Go-Cart and Carriage Co., 1728 Arcade-pl., nr. Madison and Paulina-sts.

RAINCOAT STITCHERS AND CEMENTERS—Plenty work, good prices; no trouble. Write A. L. LONDON & SONS, 906 Forbes-st., Pittsburgh, Pa.

RODMEN—INSPECTORS, DRAFTSMEN AND transitmen on municipal engineering work; steady work for good men; state age, technical schooling, experience and salary expected. Address J L 4, Tribune.

SHOEMAKERS FOR ALTERATION AND REPAIR WORK; ALSO FOR CUSTOM SHOEMAKING. PERMANENT POSITIONS. APPLY SHOE WORKROOM, 13TH FLOOR, SOUTH, STATE-ST. MARSHALL FIELD & CO., RETAIL.

SHOEMAKER—STEADY EMPLOYMENT; good wages. Apply at once. RUPPERT-COENS, 27 W. Madison-st.

SKIRT CUTTER—WHO HAS HAD EXPERIENCE in cutting silks; permanent position at good salary to the man who qualifies. Apply Friday at 40 N. 5th-av., Room 17, FRANK WARD.

STONE MAN—A1, ABLE TO LINE UP AND O. K. margins; union. Address A K 86, Tribune.

SUPERINTENDENT — FOLDING PAPER boxes, is required by a modern plant in the middle west making a complete line of multi-color printed cartons; man must have thorough knowledge of the business and competent to take full charge of factory and get results; no novice will be considered; excellent opportunity for the right man; all correspondence will be strictly confidential. Address J L 22, Tribune.

SWEDE — HAVING EXPERIENCE AS MOTORMAN or conductor; work out of city; single man preferred. Answer own handwriting; give age, address, and phone number. Address L M 282, Tribune.

TECHNICAL SCHOOL GRADUATE—WHO has made a study of manufacturing schedules, layouts, and plannings, or a man who has had practical experience with this class of work. Do not apply for position unless you are fully qualified to meet the above requirements. State age, experience, salary expected, and whether employed at present. Address B H 152, Tribune.

TOP COLLAR MAKERS. SECOND BASTERS. FINISHERS, STITCHERS. ALFRED DECKER & COHN, 416 So. Franklin.

TOOL AND DIE MAKERS—1st class men; good positions and steady work; give full particulars in reply. Address B G 561, Tribune.

TOOLMAKERS — EXCEPTIONALLY GOOD men, with at least 10 yrs.' experience, on tools, dies, jigs, and fixtures; work in Chicago; give age, experience, and former employers when answering. Address B P 396, Tribune.

TOOLMAKERS—TWO, GOOD, AND FIVE Molders. The Maytag Co., Newton, Ia.

TOOL AND DIE MAKERS WANTED—1ST class. Phone Wabash 6764.

WANTED—MALE HELP.

Professions and Trades.

TOOLMAKER AND DESIGNER—EXPERT, of small machine tools, to act as foreman, capable of doing drafting and operating machine tools. Full charge of shop and drafting room; wages $.65 per hour; state reference and full particulars in first letter. Address P. O. Box 263, Bedford, Ind.

UPHOLSTERER, BOX SPRING, AND MATtress Maker—Expert; must be all around man; good position for right party. McVittie Plating Co., 1824 S. Wabash-av.

UPHOLSTERERS—FIRST CLASS; GOOD wages, steady work; open shop; give reference in first letter. A. JEPSEN & SONS, Denver, Colo.

WANTED—AT ONCE, DIE sinkers, toolmakers, tool gauge makers, tool lathe hands, first class machinists, for large Detroit automobile factory; good wages; steady work; no trouble. Address P O Box 365, Detroit, Mich.

WANTED — ALL AROUND machine hands for lathes, Norton & Heald grinders, and Ingersoll milling machines. THE KISSEL MOTOR CAR CO., Hartford, Wis.

WATCHMAKER—AT ONCE; ONE WHO CAN engrave. Lee Nelson, 624 Davis-st., Evanston.

WEAVER—STEADY WORK FOR EXPERIenced hand loom weaver who can also run chenille machine. VOGT MFG. AND COACH LACE CO., Rochester, N. Y.

WELDERS — OXY-ACETYLENE, WITH sheet metal experience; in answering state age, experience, and salary expected. Address B P 418, Tribune.

WINDOW WASHER—PERMANENT POSItion; $55 per month to start; desirable working hours and conditions; no drinkers. Room 2, 5750 Ellis-av.

Farm and Garden Help.

BOY—TO DO CHORES ON FARM. 2724 W. North-av.

FARMER WANTED—PORTAGE, WIS.; 300 grass, 100 acres ready to plow; black loam; good corn and root land; house and garden free; operate on equal shares; immediate possession. Address A 405, Tribune.

FARM HAND—WHO CAN MILK. 2724 W. North-av.

MARRIED MAN—ON STOCK FARM NEAR Chicago, $35 per month; free house, garden, milk, wood, chicken feed. J. M. CONRAD, Conrad, Newton County, Indiana.

Salesmen, Solicitors, Etc.

A SUCCESSFUL RECORD salesman is wanted at once to follow up our inquiries. Our advertising is nation-wide and has created a large demand for our output.

Salesmen are required to make their calls upon our leads and take the orders. A high grade, emphatic sales campaign. Drawing account. Call after 10 a. m.

917 MANHATTAN BLDG.

A BIG CALIBERED, AGGRESSIVE SALESMAN with experience in merchandising and advertising; a quick, alert thinker; a positive doer of things, who can talk to big business executives. If you can qualify the remuneration will satisfy you. Address B 93, Tribune.

GENTLEMEN, OUR PROPOSITION HAS the irresistible appeal to all ages; rapid advmt. MR. MOORE, 712 Masonic Temple.

HARRY KITZINGER & CO., New York, are open for salesmen for Michigan, Indiana, Wisconsin, Kentucky, Iowa, Minnesota, Dakotas; only those thoroughly experienced in cloak line and with following in the above named states need apply. MR. MANNY KITZINGER will be at the Palmer House Friday afternoon, to interview applicants.

I WANT THREE LIVE, AGGRESSIVE LIFE INSURANCE MEN to assist me in handling sales in co-operation with our advertising department. Must be thoroughly good life insurance men to qualify. Splendid opportunity to right men. Also 5 MEN OF POTENTIAL SALES ABILITY will be given an opportunity to join our organization and receive fair remuneration while learning. All communications confidential. Apply supt. or city mgr. MERCHANTS' RESERVE LIFE INS. CO., 5 N. La Salle-st.

MAN—AN EXCEPTIONAL OPPORTUNITY is offered a man of proven sales ability to one who can deliver; the returns will be high if you have a record as a successful salesman and are desirous of making a permanent connection with the most rapidly growing business of today; we will be glad to interview you. Address A K 106, Tribune.

MAN—YOUNG, ABOUT 25 TO 30, FOR A position in our selling organization; must have strong and attractive personality and ability to make good in highly profitable sales organization; immediate income. Address B M 593, Tribune.

MAN—TRAVELING, FOR EVERY STATE IN the union to handle side line; also city man. MILLS, 443 S. Dearborn.

PART TIME MEN.

Satisfied with your income? Would you like to double it? We can show you how and teach you our busines, selling real estate in your spare time, evenings and Sundays. While learning you can sell; immediate income. The opportunity of your lifetime. Just think; lots at $225, with every improvement, and sold on small monthly payments. Attend our free evening school Thursday at 8:15 p. m. WM. H. BRITIGAN & CO., 800 1st National Bank Bldg.

RARE OPPORTUNITY.

Brokerage firm of highest standing has room for 2 salesmen of refinement and education; experience immaterial; reference required. Call Room 1203, 79 W. Monroe-st., after 9:30 a. m.

SALESMAN—FIELD MANAGERSHIP FOR commercial house open only to a salesman whose past performances and unquestionable refs. entitle him to a position of worth. Phone Calumet 6090.

SALESMEN—LARGE FIRM HANDLING highly advertised standard articles has a real opportunity for live men in Chicago and nearby towns; good pay and advancement. MR. ENNIS, Rm. 919, 123 W. Madison.

SALESMAN—AUTOMOBILE INSURANCE; splendid opportunity for man of ability. INTER-INSURANCE EXCHANGE OF THE CHICAGO MOTOR CLUB, 2838 MICHIGAN-AV.

SALESMEN—TWO OR THREE FOREIGN language speaking salesmen can connect with one of the livest selling propositions in Chicago. Apply at Craneview Subdivision, 4435 Archer-av.

SALESMAN AND SERVICE MAN—MUST have both repair and sales experience. Apply by letter, stating experience and salary expected. Cincinnati Time Recorder Co., 533 Transportation Bldg.

SALESMEN — TO START OUT MONDAY; expenses paid, drawing account; opportunity for advancement. Apply Rm. 132 Saratoga Hotel, 2d floor, front, bet. 8 a. m. and 1 p. m.

SALESMAN — EXPERIENCED REAL ESTATE, to take charge of sales dept. in South Side office; good opportunity. Address A X 102, Tribune.

SALESMEN—SPEC. OR DRY GOODS EXP.; middle states; com., expenses advanced; a hard proposition that pays big money to right man. 516, 133 W. Washington.

SALESMAN—CITY, WITH EXPERIENCE in picture frames. Address A K 97, Tribune.

SALESMAN—BY MERCANTILE AGENCY, solicit commercial accts. for collection; lib. comm. Address B P 306, Tribune.

SALESMEN—CALLING ON SHOE TRADE, to carry side line ladies' high grade spats. Ph. Randolph 3218 for appointment.

SALESMEN—TO SELL NATIONALLY ADvertised article from leads. 3900 Sheridan-rd.

SALESMEN—TWO; FIVE SOLICITORS. 128 E. Ontario-st.

SALESMAN—REAL ESTATE, FOR SOUTH Side district. Address P O 385, Tribune.

SALESMAN—WITH A FORD CAR, $50 TO $75 per week. White, 1200 Steger Bldg.

WANTED—MALE HELP.

Salesmen, Solicitors, Etc.

SALESMEN — WE NEED A FEW SELF-RESPECTING SALESMEN WHO CAN BE SATISFIED ONLY BY PERMANENT CONNECTION WITH A HIGH CLASS FIRM FURNISHING FULL VALUE PROPERTY TO THE PUBLIC; DEFINITE TRAINING AND CO-OPERATION. APPLY SALES MGR., 12 TO 1:30 AND 4 TO 8:30, WM. E. HARMON & CO., MARQUETTE BLDG.

SALESMAN—FOR THE SALESMAN OR ACcountant who thoroughly understands manufacturers' accounting methods, stock keeping, cost finding, etc., and can successfully meet big men in the industrial field, we have an exclusive territory that will enable the man we seek to earn commissions of $300 per month and over. If you can give proof of your ability to handle this proposition, a personal interview will be arranged. Address Room 1104, 29 E. Madison-st., Chicago, Ill.

SALESMEN — A LARGE ADVERTISING corporation nation-wide in scope, desires to engage salesmen of proven ability. Must be gentlemen of refinement, education, good address, 30 to 40 years of age. Salary paid during preliminary course of instruction. This offers exceptional opportunity of advancement and success. Only men with successful selling record and highest references considered. Give details in letter. Address B P 262, Tribune.

SALESMEN—BE A HIGHER UP IN THE game; although you may never have sold a thing, give yourself a chance. It will cost you nothing and may make you rich. We thoroughly train those needing it and help experienced men to greater efficiency; then take a few leads and get into the first rank of moneymakers. The war will not interfere with our business. Apply to MR. McCALL, 3d flor, 105 N. Clark-st.

SALESMEN—WE HAVE NEARLY COMpleted our organization for selling our three S. W. Side subdivisions. When a few more men have been hired we will have our force complete for 1917. If you can devote your full time and have had experience in selling subdivision property, I would like to talk with you any morning this week, 8:30 a. m. to 12:30 p. m., at our downtown office, 921 Fort Dearborn Bldg. Ask for MR. SHAY.

SALESMEN—YOU ARE NEVER DOING SO well but what you could do better, therefore, do not become anchored to large organizations or poor value slow selling properties. Come in and see us and get started on a live selling proposition; big commissions paid, live leads furnished same day inquiries are made; auto service furnished. We want good, live, energetic, hustling producers. Call any day, 9 a. m. to 1 p. m., E. B. Shogren & Co., Room 840, 38 S. Dearborn-st.

SALESMEN.

Our season is now here for salesmen who are ambitious and desire to make permanent connections with the best selling organization in Chicago. I have a profitable proposition for salesmen who will give their time and energy, together with their selling ability. Call 849 First National Bank Bldg. Ask for H. W. ELMORE, Manager.

SALESMEN—A NUMBER OF HUSTLING producers with determination to advance can find the right opening with us. We are expanding our business and will promote you as soon as you qualify. Men who appreciate co-operation and can stand prosperity. Please call between 9 and 12. R. C. Krebs, Sales Mgr., 725 Conway Bldg., 111 W. Washington-st.

SALESMAN—AUTOMOBILES—TO A REAL salesman who is a producer, capable of dealing with better class of customers, selling a high grade car for old established concern, will make attractive commission offer. Requires ability and hard work; must finance yourself; will pay big for results; prefer man automobile experience. Address A K 99, Tribune.

SALESMAN—THERE IS A MAN IN CHIcago selling insurance, books, or some kindred line for $2,000 a year who does not know his real value. If he will come to me I will offer him work that is more dignified and congenial and a life job with double the income. Phone Randolph 5184 for interview.

SALESMAN—IF YOU ARE A REAL SALESman, I can put you in position to make an immense amount of money, with as high a grade proposition as ever was offered for sale. Only high grade men will be considered and must have references. Do not reply if you are looking for an advance. Address B T 58, Tribune.

SALESMEN—10, TO SELL 7 PER CENT preferred stock with a bonus of common stock; some leads supplied; your brains and eyes do the rest; good commission and a legitimate proposition; big repeaters; our men now making from $75 to $100 a week. Get to this by an appointment. Address B G 522, Tribune.

SALESMEN—WE HAVE A FAST SELLING specialty; needed in every farmer's and village home; we want a few live men who can secure agents, organize a territory. If you can get a bunch of agents working for you, you can make a fortune; article sells for $10; agent's commission $5. Come see it. Room 726, 9 S. Clinton-st.

SALESMEN—IF YOU HAVE EXECUTIVE ability and your character will bear investigation I can offer you a permanent position worth $60 to $200 per wk.; not insurance or books, but such experience a help; work agreeable and dignified. Call after 9 a. m., Room 804, 111 W. Monroe-st.

SALESMEN—GOOD APPEARING YOUNG men, 21-35, Gentile, to travel with manager with a crew interviewing farmers and people in small towns; experience unnecessary, splendid chance for the right man; salary and expenses or commission. Sales Manager, 509 S. Wabash-av.

SALESMEN—WE ARE OPENING A NEW department in our organization and must have two or three high grade salesmen at once; a real opportunity well worth investigating. If interested answer at once, as this ad will run for three days only and will not appear again. Address B T 590, Tribune.

SALESMEN-SOLICITORS.

High grade men wanted to investigate a clean proposition now on the market. Product is entirely new and is receiving nationwide publicity. Room 1601, 20 E. Jackson-blvd.

SALESMAN—1ST CLASS, TO SOLICIT ORders from farmers for portrait and farm view paintings. This is an above the ordinary proposition; rapid advancement certain for right man. Have district managers who clear from $3,000 to $6,000 yearly. J. G. Cavanaugh, 4001 W. Madison-st.

SALESMEN—WILL ADD TWO OR THREE experienced men to our Marquette Ridge property. These lots are improved and they sell because they are priced right. Call any day, 8:30 to 5:30. Ask for W. N. NEWLAND, Southeast Corner 63d and Cicero [48th]-av.

SALESMEN — CAN USE 3 MEN OF CHARacter, earnestness, and force, to work with me in Chicago. To the right men I will offer permanent positions with good pay and exceptionally bright future; married men preferred. Ph. Harrison 204 for appointment, after 9:30 a. m.

SALESMAN—FOR A MILWAUKEE WHOLEsale coffee roaster and jobber to cover territory in northwestern Wisconsin; must be a man of experience and capable of producing results; a good opening for a high class salesman in this line. Address J L 5, Tribune.

SALESMEN—TRAVELING; MANUFACTURer wants traveling salesmen calling on hardware, dept. stores, garages; Ford accessories light sample; makes fine side line; good commission. Resistal Car Shoe Co., 5507 Broadway, Chicago.

SALESMEN—2; WITH BRAINS AND SELLing ability, who will follow our instructions, can earn $50 or over per wk.; permanent city position and exceptionally bright future for clean, ambitious men. For appointment phone Harrison 204.

SALESMEN—CITY; TO CALL ON FACtories, office buildings, and banks with absolutely new skylight and prism glass cleanser and reviver. Tremendous demand. Big commissions. High class proposition. Address B T 478, Tribune.

SALES MANAGER—TO ORGANIZE A sales force for a proposition which for backing and money making possibilities is the best proposition now on the market. See Dr. Clark, Florida East Coast Ry., 155 W. Madison-st., 9 to 11 a. m., 7 to 9 p. m.

SALESMEN—STORAGE BATTERY EXPErience necessary, one familiar with service station work preferred; excellent opportunity with largest battery manufacturer; answer giving salary expected, age, experience, etc., in first letter. Address B P 590, Tribune.

SALESMEN—CAN USE SEVERAL CLEAN cut, well dressed young men, prefer with book, premium, or real estate experience. No booze fighters. Apply mornings only. See ZIMMERMANN, 416 North American Bldg.

SALESMEN WANTED—STOCK; TO HANdle issue [all common] of the livest, fastest growing automobile accessory business in the market today; commission basis; leads furnished. Address B P 521, Tribune.

SALESMEN — FOR THE BEST AGENCY CONTRACT WITH THE GREATEST LIFE INSURANCE COMPANY SEE J. J. MACKAY, AGENCY ORGANIZER, NEW YORK LIFE, 343 S. DEARBORN, RM. 317.

SALESMEN — THREE YOUNG MEN OF neat appearance can make $3 to $10 per day; experience not necessary; quick promotion; city and road work. Apply 8 a. m. 30 N. Dearborn-st., R. 512.

SALESPEOPLE—SPECIALTY; MEN AND women to sell cleaning fluids on com.; good opportunity to earn from $40 to $50 per week. Royal Cleaning Fluids Co., 2209 Clybourn-av.

SALESMEN—2, BETWEEN AGES OF 25 and 35; experience unnecessary; must have good standing in community in which they reside; exceptional opportunity. Room 1114, 5 N. La Salle-st.

SALESMEN—EXPERIENCED, WHO CAN present attractive proposition to men in offices, stores, etc.; good future and opportunity to make big money; salary and commission. Address B B 581, Tribune.

SALESMAN — PRINTING. HIGH CLASS; fine prospects for right man; largest plant in loop; state previous employment. Address Y 478, Tribune.

SALESMEN—SELLING SHOE, GENTS' FURnishings and clothing stores; live proposition to hustlers; entirely new side line. 1430 Lytton Bldg.

SALESMEN—PHOTOGRAPH COUPON. Neatly dressed men; best proposition in city; pay every night. The Northland Studios, 19th floor Majestic Theater Bldg.

SALESMEN—EARN $50 WEEK SELLING collection cabinet to merchants; city or rd. Write or call Sayers Mfg. Co., 20 E. Jackson.

WANTED—MALE HELP.

Salesmen, Solicitors, Etc.

SALESMEN — TREMENDOUS ADVERTISING CAMPAIGN ABOUT TO START; LEADS AND ASSISTANCE FURNISHED. SALARY AND COMMISSION. EARNINGS UNLIMITED. ASK FOR MR. BOWEN, BETWEEN 12 AND 2 O'CLOCK, HOTEL BREVOORT, MADISON-ST., BETWEEN CLARK AND LA SALLE.

SALESMEN— SALESMEN— SALESMEN—

The agricultural districts are good fields for wideawake salesmen; farmers are making lots of money and are becoming more modern. We have a good proposition to offer you interviewing farmers, etc.; experience unnecessary; salary and expenses or commission. We are the oldest and the largest firm of its kind in the world. Come and have an interview with us. SALES-MANAGER, 2d floor, 509 S. Wabash-av.

SALESMAN—YOU CAN GET MOST ANY KIND OF A REAL ESTATE OFFER, BUT WE ARE INTERESTED IN MAKING YOU A PERMANENT FACTOR IN SELLING FULL VALUE PROPERTY. YOU CAN MAKE A PLACE FOR YOURSELF WORTH SOMETHING WITH A HIGH GRADE FIRM. DEFINITE HELP GIVEN. APPLY TO H. J. DIKE, ROOM 215 MARQUETTE BLDG., 5 TO 8:30 P. M.

SALESMEN—WITH BRAINS CAN CONNECT with permanent position in our sales dept., leading to manager positions; will train those selected; only men of good character and references considered; drawing account. We have new plan selling auto tires, backed by our own factory. Openings for 3 men who will earn $40-$125 weekly. Apply in forenoon. National Rubber Co. of N. Y., 2112 Michigan-av.

Salesman, Opportunity.

We have the best chance that you have ever heard about. We will prove to you that if you have 15 per cent of salesman's grit you can connect with a real opportunity to make, and you will make from $150 to $500 per week. Come in and pass your judgment. 743, 76 W. Monroe, Chicago.

SALESMAN—TO CALL ON CITY TRADE; thread line; strictly commission; no experience necessary. Address B 327, Tribune.

SEWING MACHINES.

Collector or salesmen can secure a connection with a high class selling organization; business done 365 days each year; immediate income. Address B F 322, Tribune.

SOLICITOR — SEWING MACHINE MAN, who has experience as collector and would change his line, could secure a very attractive position with a high class selling house; immediate income. Address B M 592, Tribune.

SOLICITORS — LARGE COLORED MAT flags, Stars and Stripes; sell 15c each; cost 75c doz. Stars and Stripes stickpins, $2 per 100. Buttons, $1.25 per 100. Dime for samples. MILLS & MILLS, 802 Fisher Bldg., Chicago.

SOLICITORS—EXPERIENCED, TO SELL new semi-indirect gaslight; easy to sell; no money down, $4 to $6 per day easily earned. Welsbach Co., 633 Washington-blvd.

SOLICITORS — DO YOU WANT MORE money? Sell our automobile insurance; lowest rates; most reliable; good men needed. Call 9 to 12 Room 1148, 38 S. Dearborn-st.

STOCK SALESMEN—

We want 5 more men who can sell stock. This is real. If you are a hustler, come in and be convinced. Call Room 1304, 79 W. Monroe-st.

THERE IS ROOM ON OUR SALES FORCE for a few more men and women who want to earn from $50 a week UP. We have developed scores of people into big money makers who never sold a things before in all their lives. So, if you have had some selling experience, regardless of whether you've sold ribons or automobiles, you are in even better position to cash in richly in this opportunity.

In these times real estate such as we have to sell is the easiest thing in the world to dispose of. And our present proposition is so unusual from every standpoint that you could make big money out of it even though we didn't supply you with the countless helps to selling that are now a part of our every day system. The prospects you get to develop into sales are 25 per cent or more sold before you even see them. Investigate this today if you want to multiply your earning power. Com ein any time between 8:30 a. m. and 9 p. m. Ask for FRANK R. REILLY. FRED'K H. BARTLETT & CO., 69 W. Washington-st.

TRAVELING SALESMAN—

Well known bitters house has road position for experienced man; must be a real salesman; no hasbeens nor inexperienced men need apply. We want a salesman that can stand prosperity; state age, experience, and full particulars or no attention. Address A X 103, Tribune.

2 SOLICITORS.

2 young men of neat appearance to represent manufacturer of well known article, among North Side trade; SALARY AND COMMISSION; permanent connection with future. Call before 10 a. m., Room 4, 3900 Sheridan-rd.

Agents.

THE AMERICAN WAR ATLAS NOW ready; quick sales, big profits; easy money. Sample copy, 25 cents. Address for particulars, George F. Cram Co., 111 N. Market-st., Chicago.

AGENTS — LOOK HERE: ABSOLUTELY new article; 100 pct. profits; repeats; unlim. field. Particulars free. Werner Supply Co., Dept. 1, Box 212, Chicago.

SELL EVANS SOLVENT COMPOUND CARbon remover; make more money. Evans Mfg. Co., 608 S. Dearborn-st., Chicago.

AGENTS, HAVE OTHERS WORK FOR you; $10 a day easily made. MR. SNYDER, R. 412 Ft. Dearborn Bldg.

Miscellaneous.

YOUNG MAN — COLORED, about 18, to tend door; must be under 5 ft. Apply at once. Room 510, 616 S. Michigan.

MAN—YOUNG, WITH PACKING OR SHIPPING ROOM EXPERIENCE. LAMM & CO., 846 W. JACKSON.

MEN—WE DESIRE THE SERVICES OF 2 educated men of good appearance and address; a splendid opportunity for energetic and ambitious men to make connection with growing and successful business institution; selling experience desirable, but not essential. Call Room 614, 110 S. Dearborn-st., or phone Randolph 2642.

PORTER—WHITE PREFERRED. CHAS. A. STEVENS, STATE-ST., NORTH OF MADISON.

MEN—TWO, 18-24, WHO FEEL THAT THEY are above the average and are willing to work hard for promotion; reasonable salary to start with rapid advancement. MR. SMITH, 9 to 11 Friday, Room 300, 333 S. Dearborn.

DAY PORTER—FOR HOTEL IN TOWN OF 18,000; $18.00 per month, with room and board; shining stand and tips will average $5 per week; 90 miles from Chicago. Address J L 11, Tribune.

MAN — STRONG, YOUNG, FOR OPENING cases, checking shipments, parcel post packing, and general shipping room work; $40 per mo. to start; advancement possible. H. W. Gossard Co., 1006 S. Michigan-av.

NAMETAKERS—YOUNG MEN OF GOOD appearance, who write plainly and spell correctly, to assist in the preparation of the new city directory. Address B P 330, Tribune.

MEN—SPLENDID OPENING FOR 2 FORCEful, well educated men, over 35; desirable position and proposition. Call STANDARD LABORATORIES, 2636 Shields-av.

HOUSEMAN—GENERAL; FOR NORTH SIDE summer garden; must furnish own tools and highest references. Apply Monday, 11 a. m., 4800 Broadway.

WATCHMAN—SOBER, INTELLIGENT MAN for South Side; must read and write; references required; wages $16. Address B B 573, Tribune.

MAN—YOUNG, TO INSPECT INSTALLAtions of gas light; one with some selling experience preferred; straight salary. 633 Washington-blvd., 3d floor.

BUTLER—JAPANESE; 1ST CLASS. CALL Friday, 11 o'clock, Supt.'s office, 9th floor, CARSON PIRIE SCOTT & CO., State and Madison-sts.

WINDOW WASHERS—BY DEPARTMENT store. J. Oppenheimer & Co., 4700 S. Ashland-av.

GROCERY ORDER PACKERS—DEPARTment store. J. OPPENHEIMER & CO., 4700 S. Ashland-av.

COLLECTOR—SINGLE YOUNG MAN; BOND required; salary and commission; must leave city. Room 314, 333 So. Dearborn.

MAN—YOUNG, FOR PORTER WORK AND to assist in shipping room; steady position. The City Tailors, 224 S. Market-st., 7th floor.

MEN—3, GROCERY DELIVERY. 18 YRS. old. 4631 Broadway.

HOUSEMAN—ALSO NEAT COL. BOY, SECond work. 2026 Prairie.

PORTER—FROM 7 TILL 11:30 A. M. 125 N. Dearborn. Buffet.

DRIVER—FOR GROCERY. 413 S. Halsted-st.

HOUSEMAN— 2902 Michigan-av.

PORTER—WHITE MAN. 213 INSTITUTE-pl. MARSHALL JACKSON CO.

WANTED—MALE HELP.

Miscellaneous.

ROTHSCHILD & COMPANY

We require the services of window and wagon washers. Applications received employment office, 9th floor, 8.30 a. m.

State, Jackson, Van Buren.

MEN — YOUNG; STRONG, husky, for woolen department. Apply ALFRED DECKER & COHN, 416 So. Franklin-st.

DAY AND NIGHT PORTERS.

APPLY 14TH FLOOR.

MANDEL BROTHERS.

Help Wanted with Investment.

MAN—TO TAKE ACTIVE INTEREST IN paying retail furniture business; $3,000 to $5,000. Address A N 450, Tribune.

OFFICE MAN WITH $3,000; MONEY SEcured; country town. Address X 92, Tribune.

Employment Agencies.

THE ENGINEERING AGENCY, INC., ESTABLISHED 25 YEARS, OFFERS POSITIONS IN ENGINEERING AND DRAFTING in Civil, Mechanical, Chemical, Architectural, Manufacturing and Structural Lines.

SOME OF TODAY'S OPENINGS.

Brass Fdry. Superintendent	$125-$150
Automobile Draftsman	125
Steam Power Plant Designer	175
Designer, Hardware Specialties	175- 200
Heavy Machinery Designer	200- 250
Detailers, Tracers	75- 125
Clerk with Engr. exper. for appraisal work, S. S.	100
Struct. Designer, Buildings	150
Arch. Dftsman., Frame Dwellings	90- 100
Chemist, Rubber	125
Chemist, Coal By-Products	100- 125
Civil Engineer, Bldg. Const.	125- 150
Chief Computer Ry. Valuation	125
Transitman, Ry. Const.	95
Coal Mine Transitman	90
Map and Profile Dftsmen	80- 110
Civil Engineering Const. Dftsman, Ry.	110
Rodmen, irrigation job in Montana	90

1662 Monadnock Bldg.

NO JOB, NO PAY. 112 N. LA SALLE-ST. NO JOB, NO PAY.

Chefs	$18-$22	Engineers	$80-$90
Houseman	$35, r. b.	Firemen	$18-$20
Busboy	$8-$10	Lic. firemen	32c
Bellboys	$15-$40	Coal passers	$18
Elev. boys	$25-$30	Electrician	35c-50c
Dishwasher	$8-$10	Boiler room	$70
Kitchen men	$10-$14	Bench hands	35c-40c
S. O. cooks	$12-$15	Drill press	30c
Waiters	$10-$12	Punch press	30c
Countermen	$12	Lathe hands	40c
Bartenders	$18-	Fact. mach.	45c-50c
Lunchman	$17	Shop boys	$10-$12
Saloon porter	$12-$15	Learn trades	$8-$10
Col. porters	$10-$12	Mach. helper	25c-30c
Col. cooks	$12-$18	Floor hands	40c-45c
Col. waiters	$30, r. b.	Millwrights	40c-45c
Barmen	$14-$16	Steamfitter	45c-50c
Handymen	$15-$17	Carpenter	45c-50c
Auto washer	$18-$22	Blacks.' helper	30c
Bookkeepers	$15-$18	Sheet metal	38c-45c
Auto polish'rs	$15-$17	Handy carp.	$18
Packers	$12-$15	Painter	$18-$18
Express Co.	$70	Auto repairs	40c-50c
Baggagemen	$65	Assemblers	30c-35c

NO JOB, NO PAY. NO JOB, NO PAY. 112 N. LA SALLE-ST.—112.

MORRELL AGENCY.

BKKPRS. AND CLERKS, STENOGS. AND BOYS.

OPEN EVENINGS—In order that you may have the benefit of our service if you are engaged during the day. Until 8 o'clock.

CLERKS—Stock, $10-$12; Elec. Stock, $10; Biller, $10; Shpg., $10; Factory Boys, $10; 9 Clerks, $10; Cost Clerks, $10-$12; Bank, $10; Grocery, $12; Asst. Bkkpr., $12; Asst. Receiving, $12; Timekeeper, $12; 6 Railroad, $12-$14; 6 Clks., $12; Commissary Dept., Shpg., $12; Bank Messenger, middle aged, $12; Parcel Post Wrapper, $12; Auto Access. Order Picker, $12; Stock Record, $12; Asst. Bkkpr., $15; Sales Ledger, $15; 2 Packers, $15; 5 Clerks, $15; Shpg., $15; $18; Corresp., $15-$18; 2 Bkkprs., $18; Clerk, $18; Boston Bkkpr., $16; 3 Corresps., $18.

26 STENOGS.—$12-$18; Typist Billers, $10, $12, $15; Elliott Fisher Opers., $12, $15, $16; Stenog., $18-$20.

BOYS—$5-$9, with and without experience—Office, Errand, Messenger, and General Office Boys, for Railroads, Banks, and the better grade of general offices.

Costs nothing to talk it over. You can't lose.

CRAIG AGENCY, 614 Republic Bldg., State and Adams. Harrison 5142.

MANY GOOD OPENINGS TODAY. STEADY GUARANTEED POSITIONS. NO REGISTRATION.

Rest. chefs	$18-$25	Oilers	$18-$21
S. O. Cooks	$14-$16	Elect. hlpr.	$15-$18
Waiters	$10-$14	Firemen, 8 hrs.	$20
Bus boys	$8-$11	Engineers	$21-$25
Dishwashers	$9-$12	Carpenters	50c
Rest. porters	$8-$12	Bench hands	45c
Housemen	$30-$50	Lathe hands	45c
Elev. boys	$30-$50	Cabinetmaker	35-40c
Bellboys	$15-$45	Punch press	30c
Auto washer	$18-$22	Drill press	28@33c
Garage hlpr.	$15	Plumber hlpr.	$50-$60
Saloon porter	$12-$15	Locksmith	$20-$25
Watchman	$90	Auto repair	40-50c
Bookkeeper	$75-$100	Painters	50c
Asst. bkkpr.	$65-$75	Assemblers	55c
Ledger Clerks	$65-$75	Planer	40c
Timekeeper	$75-$90	Motor repairs	$15-$18
Shipping Clk.	$16-$20	Sheet metal	$18-$21
Packers	$15-$18	Turret lathe	40c
Baggagemen	$65-$70	Handymen	$70
Express Co.	$65-$75	Millwright	$21-$25
Truckers	$15-$18	Millw. hlpr.	$15-$18c
Janitors	$60-$65	Monitor lathe	40c
Store porters	$14-$15	Elect. crane	30c

LA SALLE AGENCY, 166 N. LA SALLE-ST.

KINCAID—619 S. DEARBORN.

4 auto washers.
4 auto repair men.
2 firemen.
3 coal passers.
5 auto painters. 5 auto jack hangers.
5 screw machine hands.
5 lathe machine hands.
2 wringer men.
15 laborers; $2.50-$3 per day.
10 drill press hands.
10 punch press hands.
10 car repairers.
4 millwrights.
1 hskpr. 4 housemen.
Man and wife take charge rooming house.
$2.50 IF THE JOB SUITS YOU.

POSITIONS OPEN AT THE "A. R. B."

Employment Manager, $2,400; Welfare Manager, $1,200; Head Bkkpr., $1,200; Office Man familiar with manufacturing costs, $1,300; Credit Man for bank loans, $1,800; Paymaster, $20.

More than 100 openings for General Office Clerks, Stenos., Typists, and Boys.

Call TODAY and register FREE and you will understand why the American Railway Bureau is so widely praised.

AMERICAN RAILWAY BUREAU. [Chicago's Greatest Employment Bureau], R. 1131 Lumber Exch., 11 S. La Salle-st. Telephone Randolph 1049.

HIGH GRADE MEN.

WE HAVE A LARGE NUMBER OF EXCELLENT POSITIONS OPEN for Accountants, Credit Men, Correspondents, Bookkeepers, Ledgermen, Stenographers, Cost Clerks, General Office Clerks, Shipping Clerks—in fact, every sort of high grade office position.

Every one with the better grade firms. It costs nothing to talk it over or until placed satisfactorily. SEE US IMMEDIATELY. NO REGISTRATION FEE.

GLADER AGENCY, 315 Woman's Temple Bldg., 108 S. La Salle-st. Franklin 1914.

FOREMAN—ASSEMBLING, $100-$150. Superintendent, oak flooring mill, $2,400. DESIGNERS and ENGINEERS, automobiles and trucks, 4, $1,500-$2,500. Credit Man, loop, $1,800. Timekeepers, 4, mfg., $12-$25. Bookkeepers, 3, $20-$26. Shipping Clerks, 2, $16-$20. Cost Clerks, 2, $15-$18. Architectural Draftsmen, 2, $1,200-$1,500. TRACERS, with or without drafting exp. H. H. HARRISON & CO., 807 Association Bldg., 19 S. La Salle-st. Randolph 3819.

BK., SO. S., $20; UND. BILLER, $15; Steno., $18; Bank Bk., $20; Rec. Clerk for Bank, $16; Statement, Bank, $16; L. H. Biller, $16; Asst. Bk., $14; Office, $14; Shipper, $15; Stock Man, $14; Hustler, $12; Porter and Shipper, $12; Office Boys, 6, $8 to $12. KING'S AGENCY, 29 S. La Salle-st.

Y. M. C. A.

GOOD AND BETTER POSITIONS, Sales, Clerical, Executive, Technical Men. Suite 301, Central Dept., 19 S. La Salle-st. Open from 8 a. m. to 8 p. m.

TIME STUDY MEN, $2,400; PAYMASTER, $90; Sta. Eng., $21; Dfts., $150; Bkkpr., $80; Fdy. Foreman, Mast. Mech., $200; Steno., $18; Asst. Eff. Eng., $125; Fdy. Mgr., $3,000; Supt., $4,000; Sales, $200. EFFICIENT SERVICE CO., 544 Monadnock, 53 W. Jackson.

STENOGRAPHERS, R. R. AND VARIOUS other lines, $15 to $18; office clerks, $15; office, R. R., $13; typists, Und., $18; office and switchboard, $11; junior clerks, $10-$12; office boys, $6-$9. RAILWAY EXCHANGE EMP. BUREAU, Suite 451, 80 E. Jackson-blvd.

STRUC. AND ARCH. DRAFTSMEN, $100; 2 Bkkprs., $85; R. R. Claim Invest., $100; Timekeeper and Pay Roll Clk., $85; Timekeeper, $75; 4 Jr. Clks., $55; Clk., $65; Boys, $35. COMMERCIAL SERVICE BUREAU, 1116, 108 S. La Salle-st.

BARTENDERS, CLERK, ROAST, SECOND, fry cooks, waiters, head checker $70, bus boys. Harn Agcy., 182 N. Dearborn.

WANTED—MALE HELP.

Employment Agencies.

HIGH GRADE POSITIONS FOR HIGH GRADE MEN.
Every position listed actually open. GENERAL MGR., mfg. experience, $20,000-$50,000; GENERAL EMPLOYMENT MAN, mfg. experience, $10,000; DEPT. MGRS., Warehouse, Basement Mdse., Notions, Fixtures, Lighting, Signs, Traffic Men, etc.; SALES MGRS., Mfg., $8,000-$10,000; Cigars, Special Machy., Grape Juice, Auto Accessories; ADVTG. MEN, Catalogue, Advtg. Agency, Service Dept., Asst. Advtg. Men; BUYERS, Grocery, Sheet Metal; ACCOUNTANTS, Controller, $5,000 up; Seniors, Office Mgrs., Chief Cost Accts., Factory Cost Accts.; 4 Cost Clerks; 4 Bkkprs., $1,200; 11 Bkkprs., $12-$20; CREDIT MEN; CORRESPONDENTS; CLERKS, Costs, $12-$20; Ins., Typists, Order, Country Club, Machine Billers, Typists, Packing House, General Clerk, $18-$20; Oil Stock, Night Hotel, Railroad, Mileage, Traffic, Receiving, File Timekeepers, Good penmen, Good at figures. Always have more orders for Clerks than we can fill. 47 SALESMEN, all good salary positions.
STENOGRAPHERS AND PRIVATE SECRETARIES.
We could place 90 tomorrow if we had them at the very best salaries.
SUPTS.—Auto Inspection, $10,000; Plant, $3,000-$8,000; Master Mechanic, Filing Devices. FOREMEN—Sheet Metal, Punch Press, Machine Shop, Machinee Shop [working], Machine Shop, Special Machinery. ESTIMATOR, Roofing Material. ENGINEERS—Steam and Electrical, Steam, $1,200-$1,500; Junior, Mining.
DRAFTSMEN AND DESIGNERS.
All kinds at the very best salaries, with good firms. We can't get enough at this time, especially mechanical.
MISCL. TECHNICAL—Tractor Experts, Auto Mechanics, Drill Press Oprs., Landscape Architect, Order Chaser.
Costs nothing to talk it over. You can't lose.
BUSINESS MEN'S CLEARING HOUSE,
1408 Republic Bldg., State and Adams.
Harrison 7027.

YOUR POSITION GUARANTEED STEADY. HUNDREDS OF GOOD PLACES.

Chefs	$20-$22	Engineers	$21-$25
Sec. cooks	$16-$18	Firemen, 8 hrs.	$60
Storeroom	$40, b.	Oilers	$18-$21
Asst. steward	$50, b.	Lic. Firemen	$18-$22
Cafet. butch.	$18, b.	Plumber	$4
Housemen	$30-$50	Boiler rooms	$70-$75
Hosp. janitor	$35, r., b.	Punch press	25c-30c
Bus, 6 days	$10, b.	Drill press	25c-30c
Bells, clubs	$40, b.	Blacksmiths	35c-40c
Orderlies	$40, b.	Fact. mach.	$21
Yardmen	$50, r., b.	Bench hands	30c-40c
Kitchen men	$45, r., b.	Assemblers	33c-38c
Col. porters	$10-$12	Screw mach.	28c-35c
Saloon porters	$12-$14	Mach. hlpr.	$15-$17
Comb. porters	$15-$16	Lathe hands	35c-40c
Auto washers	$18-$22	Handy man	$50, r., b.
Auto polishers	$15-$17	Plumb. hlpr.	$50-$65
Floormen	$15-$16	Learn trades	20c-25c
Handy garage	$15	Shop boys	$10-$12
Packers	$15-$17	Pol. & buffer	$18-$20
Truckers	$15-$18	Electricians	45c-50c
Handy men	$12-$18	Elect. hlpr.	25c-30c
Bookkeepers	$15-$20	Millwrights	$18-$20
Shipping clk.	$16-$18	B'gagemen	$65-$75
Office men	$65-$75	Express hlpr.	$70-$75

WASHINGTON EMPLOYMENT AGENCY,
175 W. WASHINGTON-ST., 175.

TRAVELING AUDITOR, $1,300-$1,500; Accountant and Cost Man, $1,200; Bookkeepers, $18-$25; Stenographers, $65-$100; Paymaster's Clerk, $18; Ledger Clerks, $15-$18; Office Men, $12-$20; Stockroom Clerk, auto parts, $15; Timekeeper, $50; Junior Clerks, $7-$10.
Merchants' Cler. Exch., 912, 133 W.Wash.-st.

TRADE SCHOOLS.

PREPARE NOW—
There is always a big demand for men in these trades everywhere.
If you are going to enlist in the army or navy, by all means learn one of these big trades first. Your country will need 20,000 men in the trades at good pay. If you are not going to enlist, let us train you now for one of the big positions made vacant by those who have enlisted.
ELECTRICITY, DRAFTING, PLUMBING, BRICKLAYING, MOTION PICTURE OPERATING. SPECIAL COURSE FOR BUILDERS.
We teach by practical work, short time, day or eve.; small cost; easy payments. Ph Randolph 2660 or write for free book; state which course you want. Visitors welcome.
COYNE TRADE & ENGINEERING SCHOOL
49 E. Illinois-st., 4 blks. n. of Field's.

YOUNG MEN—LEARN THE AUTOMOBILE BUSINESS.
We teach construction, repairing, and driving. Six to eight weeks. Instruction in Acetylene Welding, Knight Engines, Vulcanizing, Electric Starters, and Automobile Salesmanship.
COURSES, $25, $50, $60, $75, $150.
GREER COLLEGE OF MOTORING,
1519-1521 Wabash-av., Chicago.

SALESMAN—EXP. UNNECESSARY; EARN while you learn. Write or call for list of openings and testimonials from hundreds of members who earn $100 to $500 a month. National Salesmen's Training Assn., 441 Monadnock, Chicago.

GARMENT CUTTING AND DESIGNING—Finest, best paid trade, taught day or eve. Master Designing School, 18 N. La Salle-st.

LEARN BARBER TRADE—TUITION $17.50. TRI-CITY BARBER COLLEGE, 819 S. State-st.

MAN—LEARN BARBER TRADE. TAUGHT quickly. Day or evening. Call, write. MOLER BARBER COLLEGE, 105 S. 5th-av.

WANTED—FEMALE HELP.

Professions and Trades.

APPRENTICE—IN BEAUTY SHOP; FINE opportunity for refined girl. 314 E. 55th, near Prairie-av.

APPRENTICE, MAKERS, AND SALESLADIES—Millinery. 1018 Stevens Bldg.

BINDERY GIRLS—APPLY AT ONCE. R. R. DONNELLEY & SONS CO., 731 Plymouth-ct.

EXPERIENCED OPERATORS.
CAN EARN $25 PER WEEK. WILL ALSO TEACH DRESSMAKERS WHO WORKED ON POWER MACHINES. HIGHEST CLASS DRESS ESTABLISHMENT. HOURS 8 TO 5:30, SATURDAY, 1 O'CLOCK.
NAT RIBBACK CO.,
237 So. Market-st., 4th.

EXPERIENCED TRIMMERS and preparers on ladies' hats. Apply ready for work.
EIGER BROS.,
1249 S. Wabash-av.

GIRLS—EXPERIENCED ON POWER MACHINES.
WE WILL TEACH BEGINNERS TO BECOME OPERATORS ON DRESSES AND PAY $8 PER WEEK WHILE LEARNING. WHEN EXP. CAN EARN $25 PER WEEK. HIGHEST CLASS DRESS ESTABLISHMENT. HOURS 8 TO 5:30. SAT. 1 O'CLOCK.
NAT RIBBACK CO.,
237 So. Market-st., 4th.

GIRLS—EXPERIENCED ticket sewers Steady work.
ALFRED DECKER & COHN,
416 So. Franklin-st.

GIRLS—FACTORY WORK; EXPERIENCE not necessary; modern factory, with well equipped lavatory and lunch room; medical attendance free. American Can Co., 1834 Clybourn; Clay-st. entrance.

GIRLS WANTED.
TO WORK IN GAS MANTLE FACTORY; MUST BE OVER 16; WAGES AT THE RATE OF $8 PER WEEK TO START.
LINDSAY LIGHT CO.,
161 E. GRAND-AV., COR. ST. CLAIR-ST.

GIRLS—OVER 16 YEARS, FOR ICING, PACKING, AND LABELING SUNSHINE BISCUITS; STEADY WORK, LIGHT AND AIRY FACTORY; GOOD WAGES. LOOSE-WILES BISCUIT CO., 37TH AND ASHLAND-AV.

GIRLS—TO WRAP AND PACK TOILET soap; clean, light work; good wages; permanent positions.
AMERICAN FAMILY SOAP CO.,
125 E. N. Water-st., near Rush-st. bridge.

GIRLS—CORD ASSEMBLING AND OTHER factory work; good wages, good conditions. Apply Hot Point Electric Heating Co., 2240 Ogden-av., near 12th-st.

GIRLS—FOR CEREAL AND TEA PACKING and labeling. Apply shipping superintendent. Franklin MacVeagh & Co., Lake and Market-sts.

GIRLS—FOR FACTORY WORK; GOOD PAY; experience unnecessary; steady employment. Apply ready to start any morning at 7:30. American Can Co., 3951 S. Canal.

GIRLS—BEGINNERS AND EXPERIENCED; good chance to learn dressmaking; good salary to start. MR. ROBERTS, 219 S. Dearborn-st., Room 614.

GIRLS—FOR LIGHT ASSEMBLING WORK; light and sanitary workroom; good wages; pay weekly; Saturday afternoons off. Apply 328 W. Kinzie-st., 4th floor.

GIRLS—14 TO 16 YEARS, FOR FACTORY; good pay; learn trade. Powell Corset Co., 913 W. Van Buren-st.

GIRLS—OVER 16 YRS. OLD, TO LEARN making handkerchiefs on power machines. F. STERNTHAL CO., 221 W. Madison-st.

GIRL FEEDER—CARVER EMBOSSING press; permanent position. The Wit-Ro Co., 530 S. Dearborn-st.

GIRLS—FOR LIGHT FACTORY WORK; good wages. DOWST BROS., 120 Ann-st.

HAIR DRESSER—FIRST CLASS; ONLY EXperienced need apply. Maison Henry, 950 E. 47th-st.

HAIRSPINNERS — ROPE WALK HAIR spinners for thin yarn. Write BURKART, 4900 N. 2d-st., St. Louis, Mo.

MANICURIST—1ST CLASS, AT ONCE IN barber shop. Horse Shoe Cigar Co., 312 E. 47th-st.

WANTED—FEMALE HELP.

Professions and Trades.

OPERATORS.
ON SILK WAISTS; ALSO ON SILK AND COTTON DRESSES; CLEAN, SUNLIGHT WORKROOMS; IDEAL WORKING CONDITIONS; HIGHEST PRICES PAID TO EXPERIENCED GIRLS.
A. H. FLANDERS CO.,
234 S. MARKET-ST., 5TH FLOOR.

OPERATORS — ON MEN'S coats; good pay; steady work.
B. KUPPENHEIMER & CO.,
Bloomingdale-road and Lincoln-st., 3d floor.

SEAMSTRESS — TO DO PLAIN SEWING. Apply Pilbeam, 1542 W. Harrison.

SEWING MACHINE STITCHERS—APRONS, coats; steady work. Overdier's, 224 N. 5th.

WAIST FINISHERS—FIRST CLASS, ALSO girls to work on linings. Mme. Campbell, 1535 Jackson-blvd. Monroe 1891.

WAIST AND SKIRT HANDS & EMBROID. girls. Greenwood Gown Shop, 1105 E. 47th.

WAIST DRAPERS AND EMBROIDERERS—Apply 5457 Broadway.

WAITRESSES—TO SERVE DAINTY luncheons; short hours. SPOEHR'S, 17 S. Dearborn-st.

WAITRESS—EXPERIENCED, FOR APARTment hotel; room and board. Apply at Brewster Apartments, 500 Diversey-blvd.

WAITRESS—FOR CAFE. 4942 SHERIDAN-rd. Edge. 1342.

WOMEN AND GIRLS—OVER 16; 17½ CTS. per hour. Apply office.
WILSON PACKING CO.,
42d and Ashland.

WOMAN—YOUNG, FOR BLOCKING OUT commercial negatives. Lake View 825. WESTERN PHOTOGRAVURE CO.

WOMEN—TO DO SEWING AT HOME. Address B 179, Tribune.

WORKING HEAD LAUNDRESS—SMALL plant; modern equipment. Apply Kenilworth Sanitarium, Kenilworth, Ill.

Stores and Offices.

A LIMITED NUMBER OF YOUNG WOMEN WILL BE EMPLOYED
In our Operators' School to take training for handling our fall and winter increase in business.
WE PAY SALARY WHILE LEARNING,
and also furnish luncheon free of cost to both Students and Operators.
Frequent advances in salary, excellent working conditions, comfortable rest rooms, and luncheon rooms, make telephone work highly desirable.
Young women over 16 years of age apply at any of our offices or at Room 1, 111 No. Franklin-st., daily from 8:00 a. m. to 9:00 p. m. (Sunday excepted).
The Chicago Telephone Co.

BILLERS—UNDERWOOD OR ROYAL MAchine; experienced; must be rapid and accurate. Apply W. H. HAUN, Chicago Mercantile Co., 159 N. Michigan-av.

BILLER—YOUNG LADY, WITH SOME EXperience on Underwood machine; salary $8 to start. Address B P 368, Tribune.

BOOKKEEPING MACHINE OPERATOR—EXperienced; must thoroughly understand bookkeeping; prefer one experienced on Underwood machine; steady position; good salary. Apply National X-Ray Reflector Co., 235 W. Jackson.

BOOKKEEPER — COMPETENT, EXPERIenced; and stenog.; for position private boarding school; good salary and opportunity. Address B 188, Tribune.

BOOKKEEPER—FOR RETAIL HATS AND men's furnishings. Address B P 285, Tribune.

CASHIERS.
ROTHSCHILD & COMPANY.
We require the services of cashiers. Application received employment office, 9th floor.
State, Jackson, Van Buren.

CHECKERS—CAFETERIA. EXPERIENCED.
HARMONY CAFETERIA,
328 S. WABASH-AV.

CLERKS.
Girls for Office Work.
Preference given to those having high school education or business training.
WESTERN ELECTRIC CO., INC.,
48th-av. and 24th-st.

COMPTOMETER OPERATOR — EXPERIenced; give full particulars. Address B T 582, Tribune.

FILE GIRLS,
Inexperienced, or with knowledge of alphabetical and numerical filing.
SEARS, ROEBUCK & CO.

GIRLS—BRIGHT, FOR OFFICE work; those who can operate comptometers preferred. Permanent positions. Apply 8 to 10 a. m., Supt.'s office, 8th floor.
THE HUB.
HENRY C. LYTTON & SONS.

GIRLS—14 TO 16 YEARS FOR GENERAL OFFICE WORK. BRING SCHOOL CERTIFICATES. PERMANENT POSITIONS. APPLY TO MANAGER MAIL ORDER DEPARTMENT, 12TH FLOOR, BOSTON STORE, STATE, MADISON & DEARBORN.

GIRLS—FOR FOLDING AND INCLOSING CIRCULARS AND OTHER LIGHT OFFICE WORK. NO EXPERIENCE NECESSARY; GOOD SALARIES TO START; EXCELLENT CHANCES FOR ADVANCEMENT.
JOHN MAGNUS & COMPANY,
1039 W. 35TH-ST.

GIRLS—OVER 16 YEARS OLD. STEADY EMPLOYMENT; EXPERIENCE NOT NECESSARY.
CHAS. A. STEVENS & BROS.,
STATE-ST., NORTH OF MADISON.

GIRL—FOR OFFICE; MUST BE NEAT appearing and experienced in handling figures; $9 per week. Apply WELSBACH CO., 633 Washington-blvd.

GIRL—16 YEARS OR OVER, FOR FILLing orders and assembling in drug sundries house; references. Address B O 310, Tribune.

GIRL—BRIGHT, OVER 16, FOR OFFICE work; must be accurate. Keiling Karel Co., 217 W. Huron-st., 2d floor.

GIRLS — FOR FOUNTAIN SERVICE AT 1000 Wilson-av. Address B T 340, Tribune.

WANTED—FEMALE HELP.

Stores and Offices.

GIRLS,
16 to 25 Years.
Grammar school graduates for general office positions:
SORTERS.
CHECKERS.
TYPISTS.
ELLIOTT-FISHER OPRS.,
ETC.
Excellent opportunity for bright, ambitious girls. Good salary.
APPLY TODAY.
MONTGOMERY WARD & CO.
Chicago-av. and Larrabee-st.
Or at our Branch Employment Office, 3141 Lincoln-av., near Belmont. Open evenings until 9 o'clock.

GIRLS
16 TO 25 YEARS.
To work in our Merchandise Departments.
WRAPPING,
CHECKING,
ORDER FILLING,
This is pleasant work and the salary is good. Experience unnecessary.
APPLY AT ONCE.
MONTGOMERY WARD & CO.
Chicago-av. and Larrabee-st.

GIRLS,
Over 16 years old, to train for office positions.
SEARS, ROEBUCK & CO.

GIRLS — YOUNG, 14-18 years of age, for inspectors and messengers; bring age and school certificates. Apply 8:30 to 10 a. m., superintendent's office, 8th floor.
THE FAIR.

GIRL—BRIGHT, FOR CLERICAL WORK IN our general office; one who is quick, having some experience preferred; living on No. Side. BOYE NEEDLE CO., 4343 Ravenswood, near Montrose-blvd.

GIRL—FILING AND CLERICAL WORK; $9. Address P F 194, Tribune.

INDEX CLERKS—YOUNG LADY IN EXCEPtionally pleasant office where working conditions are above the average; prefer girls who have worked in mail order houses as index clerks; steady positions; good salaries. Apply from 11 to 1 o'clock. 127 N. Dearborn, Room 1025.

INDEX CLERKS—YOUNG LADIES, IN EXCEPTIONALLY PLEASANT OFFICE WHERE WORKING CONDITIONS ARE ABOVE THE AVERAGE; PREFER GIRLS WHO HAVE WORKED IN MAIL ORDER HOUSES AS INDEX CLERKS; STEADY POSITIONS, GOOD SALARIES. APPLY FROM 11 TO 1 O'CLOCK.
127 N. DEARBORN-ST.
ROOM 1025.

LADY — BET. 30 AND 35, EXPERT ACcountant, capable of taking charge of books large corporation; state refs., full detail, previous experience and salary desired. Address B P 301, Tribune.

LADY—YOUNG, FOR CLERICAL WORK; must be neat penman and be good at figures; apply in own handwriting. Address B O 51, Tribune.

LADY—YOUNG, IN REAL ESTATE OFfice; short hours; $7 to start; rapid advancement. H. P. IRMITER & CO., 5930 Broadway, corner Thorndale. Edge. 6698.

LADY—YOUNG, FOR GENERAL WORK IN factory office; must be quick and accurate at figures; salary $12; state age, experience, etc. Address B P 390, Tribune.

LADY—YOUNG, 18, NEAT APPEARANCE, for mailing department; $8 to start. Chicago Portrait Co., 509 S. Wabash-av.

LADY—YOUNG, TO ASSIST CASHIER AND books; state age and salary expected. Address B H 591, Tribune.

OFFICE GIRL—AGE 14-17, TO GET OUT mail, look after house mail delivery, and also do some general work for a large, well known firm. State age, salary expected, and telephone number. Address B T 201, Tribune.

OPERATOR—ELLIOTT-FISHER; FAMILIAR with cross footer; to post card ledger; must be accurate; permanent position; state fully exp., age, education, phone, begin when, and salary. Address B 220, Tribune.

SALESLADIES,
Experienced, for suit and cloak shop; permanent positions.
KARGER'S STYLE SHOP,
EVANSTON, ILL.

SALESLADIES—AT NEUNUEZEL'S DRY goods stores, 5133-35 Broadway, 6170 Broadway, 5940 Broadway, and 6533 Sheridan-rd.

SALESLADIES — EXPERIENCED CLOAK and suit salesladies. Leslie's Cloak Dept., 127 S. State-st.

SALESLADIES — EXPERIENCED; FOR children's wearing apparel; open evenings; salary $8. Englewood 346.

STENOGRAPHER — BRIGHT, INTELLIgent young lady, about 22, high school education and at least one year's experience as stenographer; permanent position with splendid future. Apply 1503 Kesner Bldg., 5 N. Wabash-av.

STENOGRAPHER AND BOOKKEEPER — Experienced; high school education; executive ability, able to plan and execute the general routine of a small office. Symons Clamp Co., 2219 S. Halsted-st. Canal 6344.

STENOGRAPHER — YOUNG LADY, BY large West Side manufacturing concern; must be intelligent and prepossessing. State system used, age, references, and salary expected. Address A X 67, Tribune.

STENOGRAPHER—EXPERIENCED, CAPAble at handling stenographic department. Apply National X-Ray Reflector Co., 235 W. Jackson.

STENOGRAPHER — EXP.; PERMANENT employ; position in loop. Address B P 291, Tribune.

STENOGRAPHER — YOUNG, GOOD APpearance, well recommended; state telephone. Address A 131, Tribune.

STENOGRAPHER—STEADY POSITION. APply promptly. Manufacturer, 1570 N. Halsted, nr. North-av.

STENOGRAPHER—PREFER ONE WITH some general office experience; Remington. Call G. J. NICKOLAS CO., 1227 Van Buren.

STENOGRAPHER — EXPER.; MUST BE able to furnish good refs. Apply 6 S. State-st., GATELY'S.

STENOGRAPHER — STEADY POSITION; good working conditions. 1006 S. Wabash-av.

STENOGRAPHER—EXPERIENCED; PERmanent position. Columbia Portrait Co., 718 W. Madison-st.

STENOGRAPHER—YOUNG LADY. HARDer's Storage Co., 40th and Calumet.

STENOGRAPHER—AND FILE CLERK—EXperienced. 300 No. Halsted-st.

STENOGRAPHER — EXPERIENCED; SALary $15. 29 S. La Salle-st., Room 833.

WANTED—FEMALE HELP.

Stores and Offices.

STENOGRAPHERS.
We have positions for stenographers, beginning or experienced.
SEARS, ROEBUCK & CO.

STENOGRAPHERS — 5, EXperienced; highest wages; permanent positions; ideal surroundings; rapid promotion; splendid opportunity. Apply ready for work at Employment Dept., SERVICE MOTOR SUPPLY CO., 1523 S. Michigan-blvd.

STENOGRAPHER—YOUNG LADY, EXPERIENCED ON UNDERWOOD MACHINE; PERMANENT POSITION; GOOD OPPORTUNITY FOR ADVANCEMENT. APPLY TO MANAGER MAIL ORDER DEPARTMENT, 12TH FLOOR, BOSTON STORE, STATE, MADISON & DEARBORN.

STENOGRAPHERS—2 EXPERIENCED; FOR permanent positions in our machinery and lumber department; previous experience in these lines preferred. These positions offer unusual opportunities for the right parties.
HARRIS BROTHERS,
35th and Iron-sts. Ask for D. K.

STENOGRAPHER — EXPERIENCED, WEST Side resident preferred. Apply at GARRETT GO-CART AND CARRIAGE CO., 1728 Arcade-pl., nr. Madison and Paulina-sts.

STENOGRAPHER—LAW OFC.; GIVE EXP., ph., salary. Address B B 578, Tribune.

STOCK GIRLS—OVER 16 YEARS OLD, FOR CORSET SECTION; EXPERIENCE NOT NECESSARY. APPLY SUPERINTENDENT'S OFFICE.
CHAS. A. STEVENS & BROS.,
STATE-ST., NORTH OF MADISON.

TELEPHONE OPERATOR — ON PRIV. switchboard. Apply in person. S. KARPEN & BROS., 636 W. 22d-st.

TICKET WRITER—EXPERIENCED FOR wholesale tailoring. Call at once. United Custom Garment Makers, 837 W. Madison, Room 205.

TYPISTS — SEVERAL YOUNG LADY UNderwood typists for filling in form letters and addressing envelopes; good salaries to start; excellent opportunities for advancement; steady positions all year. Apply from 11 to 1 o'clock.
127 N. Dearborn, Room 1025.

TYPIST—YOUNG WOMAN, TO WRITE charge slips and later quality to write bills; good opportunity. REID, MURDOCH & CO., Clark-st. bridge.

TYPIST—YOUNG LADY; WITH GENERAL office experience; reply in own handwriting, giving experience, refs., etc. Address B O 186, Tribune.

Typist—$10 Week and Bonus.
Apply 538 S. Clark, Room 1075.

TYPIST—EXPERIENCED; SALARY $10 TO start. Address B P 397, Tribune.

TYPISTS
FOR
CORRESPONDENCE
AND FORM WORK.
MONTGOMERY WARD & CO.
Chicago-av. and Larrabee-st.
Or at our Branch Employment Office, 3141 Lincoln-av., near Belmont. Open evenings until 9 o'clock.

TYPISTS.
Young women with experience on Underwood machine.
WESTERN ELECTRIC CO., INC.,
48th-av. and 24th-st.

TYPIST.
YOUNG LADY, ABOUT 18 OR 19, WITH SOME OFFICE EXPERIENCE, FOR PERMANENT POSITION.
JOHN SEXTON & CO.
LAKE AND FRANKLIN.

TYPIST-CLERK—INTELLIGENT, EXPERIenced, neat appearing young woman for typist-clerical work; must be rapid typist and correct in detail work; good environment; permanent; $45 month to start; chance to advance. H. W. GOSSARD CO., 1006 So. Michigan.

TYPIST—ONE WITH SOME EXPERIENCE on dictaphone work. This position pays a liberal salary and is easy work. Apply at once. CURTIS-MILLER & CO., 1027 W. Van Buren-st.

TYPIST — YOUNG LADY, FOR BILLING and general office work, drug experience preferred but not necessary; permanent position; state experience if any. Address B T 397, Tribune.

TYPISTS — 10, MALE OR FEMALE, TO make card mailing list from Dun book; good pay; well lighted and ventilated place to work. Apply ready for work. Service Addressing Co., upstairs, 2011 Michigan-av.

TYPIST—ACCURATE, COMPETENT, FOR fill in and copy work; advancement to dictaphone operator assured to conscientious girl. Address A M 479, Tribune.

We can use a number of
TYPISTS
for form work or correspondence.
SEARS, ROEBUCK & CO.

YOUNG LADIES.
ROTHSCHILD & COMPANY.
We require the services of several young ladies for positions in our auditing department; no experience necessary; permanent employment, with excellent chances for advancement to those who qualify. Apply Auditing Department, 9th floor.
State, Jackson, Van Buren.

YOUNG WOMEN—TO ACT as cashiers and inspectors; good salary to start; splendid opportunity for advancement. Hours 8:30 to 5:30.
APPLY 14TH FLOOR.
MANDEL BROTHERS.

WANTED—FEMALE HELP.

Stores and Offices.

WOMAN—WITH EXPERIENCE, GENERAL office work, for country sanitarium, on exchange plan; treatments, room, and board for services. Address B T 55, Tribune.

Household and Domestic.

CHAMBERMAIDS — $20 PER MONTH, board and room, or go home nights. Call 635 N. Clark.

CHAMBERMAIDS—$25 PER MONTH; hours, 8 to 4. Hotel Grasmere, 4621 Sheridan-rd.

COOK—AN ALL AROUND WHITE WOMAN; also maid; for combination work; West Side Y. W. C. A., 318 S. Ashland-blvd.

COOK—COMPETENT; CITY REFERENCES; private family. 1023 Hyde Park-blvd., 1st apt. Phone Midway 6897.

COOK AND SECOND MAID—IN SUBURB; must be thoroughly competent; best refs. Phone Midway 1628.

COOK—IN FAMILY OF 2. 503 WRIGHTwood-av. Lincoln 3285.

GIRL—GERMAN OR SWEDISH PREferred; not over 22 years, for assisting household on farm; pleasant company and surroundings; must be neat and clean; no other need apply; no objection to small child; give particulars and where can be reached by phone. Address B 447, Tribune.

GIRL—HOUSEWORK; ASSIST WITH CHILdren; no laundry. Phone Rogers Park 42. 6656 N. Ashland-av., 3d apt.

GIRL—FOR GENERAL HOUSEWORK; FAMily of three; no washing. MRS. HOWE, 6912 Sheridan-rd. Phone Rogers Park 5376.

GIRL—TO CHECK GARMENTS TO AND from tailor shop. BRIEDE & ROGOVSKY, 123 S. Market-st., 4th floor.

GIRL—GENERAL HOUSEWORK; TO GO to Winnetka; no washing; refs. Ph. Oakland 6312. 4718 Ellis-av., 2d.

GIRL—EXPERIENCED, GENERAL HOUSEwork; good cook; family 3 adults; wages $8. 4048 N. Harding-av. Irving 5252.

GIRL—EXPER., GENERAL HOUSEWORK, 3 in family, no washing; good wages. 7936 Luella-av., nr. 79th-st.

GIRL—REFINED, CARE BABY AND LIGHT 2d work; go to suburb later. CRESMER, 1053 Hyde Park-blvd.

GIRL — YOUNG, FOR HOUSEWORK; NO objection to one with a child. 1800 N. Clark-st., 1st apt.

GIRL — COMPETENT, FOR GENERAL housework. Apply 7400 South Shore-dr.

GIRL—GEN. HSWK.; SMALL FAM.; NO washing; good home. Garfield 6498.

HOUSEKEEPER — PROTESTANT, UNDER 40; no objection to child. 329 E. 58th-st., basement.

HOUSEKEEPER—FAMILY 3 AND INVALID. 1658 Sedgwick-st. E. GETTY.

MAID—COMPETENT, EXPERIENCED LAdy's maid, who will make herself generally useful and can sew. Call after 5 at Edgewater Beach Hotel, Room 331.

MAID—COMPETENT, GENERAL HOUSEwork; good home; pleasant surroundings, with or without washing. 6337 Winthrop-av. Ravenswood 3378.

MAID — COMPETENT PARLOR MAID, waitress; Protestant. Write, giving nationality, and references to Box 143, Lake Forest, Ill.

MAID—FOR GENERAL HOUSEWORK; NO washing, but expected to assist with ironing; good wages; no children in family; will have private bath. 5557 Kenwood-av., S. S.

MAID—EXPER.; GEN. HOUSEWORK; NO laundry; $9; ref. 1135 Lunt-av., Rogers Park 322.

MAID — TO HELP THE COOK AND BE generally useful; Protestant. Apply Box 143, Lake Forest, Ill.

MAID—FAMILY 2; GO HOME NIGHTS. KNAPP, 1222 North Shore-av. Rogers Pk. 813.

MAID—FOR GENERAL HOUSEWORK, TO assist in caring for baby. 4608 Michigan-blvd., 1st apt.

MAIDS—2, WHITE, EXPERIENCED, FOR small family hotel; $30 month, room and board. Edgewater 1750.

MAID—GENERAL HOUSEWORK, 3 IN FAMily, no laundry. Phone Rogers Park 3473.

MAID—COLORED, FOR SECOND WORK; good wages. 3722 Ellis-av.

MARRIED COUPLE—WHITE, AS COOK AND houseman; best of references required. Phone Kenilworth 397.

WOMAN—COMPETENT, FOR GENERAL work in Evanston; 3 adults; wages $10. Call at 2622 Harrison-st., Evanston, or 5811 Dorchester-av., 3d, after 7 p. m.

WOMAN—AT 4842 KENWOOD-AV., COMPEtent, reliable woman for upstairs work, mending, and waiting on table. Home nights if preferred. Wages $8.

WOMAN—STRONG, MIDDLE AGED, FOR general housework and helping clean bakery; wages $8, board and room. 3615 Lawrence-av.

WOMAN—TO SCRUB AND WASH DISHES; $25 month, board and room, or go home nights. Call 635 N. Clark.

WOMAN—FOR GENERAL HOUSEWORK; good home. 540 S. Euclid-av. Tel. Oak Park 2777.

WOMAN—FOR GENERAL HOUSEWORK ON small farm. Write Mrs. A. E. Keen, Downers Grove, Ill., R. 2, Box 61.

WOMAN—YOUNG, FRENCH SPEAKING, TO care for children. 1809 S. Trumbull-av.

WORKING HOUSEKEEPER—BY WIDOWER, daughter 11, and bachelor living very plain; good home; refs. exch. Address B 412, Tribune.

Saleswomen, Solicitors, Etc.

SALESLADIES—WE WANT A FEW AMBItious, energetic salesladies on a live selling proposition; pleasant work; big commissions and a progressive future; charity tag or campaign workers preferred. Call any day, 9 a. m. to 1 p. m., E. B. Shogren & Co., Room 840, 38 S. Dearborn-st.

SALESLADIES—WE ARE IN A POSITION to offer pleasant and profitable employment in our sales department to 2 women of refinement and good personal appearance; experience in our line not necessary; commission and drawing account; character references required. Address B T 515, Tribune.

SALESLADIES—FOR TELEPHONE SOLICiting, food; require persons with tact and pleasing voice; salary. Call morning only. 5958 W. Lake, 2d floor.

WOMAN—I NEED A POLISH-AMERICAN woman who is willing to work hard when she sees an opportunity to make real money; salary and commission proposition. Call mornings. 921 Fort Dearborn Bldg. Ask for Mr. Shay.

WOMEN—TO SOLICIT ORDERS FOR HIGH grade corset; full or part time; liberal offer. 611, 15 E. Washington-st.

Miscellaneous.

WANTED.
YOUNG WOMEN
(between 16 and 23 years)
for Day and Night Telegraph Positions.
Rapid advancement upon merit.
PAYMENT WHILE ILL.
LIFE INSURANCE.
VACATIONS WITH PAY.
APPLY TO ROOM 522,
CHIEF OPERATOR, Western Union, 111 W. Jackson-blvd.

GIRLS
FOR TAILOR SHOP.
Bright, neat girls, 17 to 20 years, to match garments in tailor shop; must be quick to learn, active and willing to work; good, permanent positions. Apply to Mr. Moreland, care FOREMAN & CLARK, upstairs, n. w. cor. State and Jackson.

MIDDLE AGED WOMAN—TO PACK MERCHANDISE.
APPLY 14TH FLOOR.
MANDEL BROTHERS.

SALESWOMEN—IN OUR ORGANIZATION are earning $3,000 to $4,000 per year.
WHY NOT YOU?
If well educated, free to travel, over 28 and desirous of a position combining to an unusual degree pleasure with big earnings, see E. A. POTTER, 104 S. Michigan-av.

TEACHERS—IF YOU ARE A NORMAL school or college trained woman with personality, force, and optimism, and are "not too proud" to work, we will pay you $1,500 to $2,500 per year, according to your ability, in a high class traveling position in educational work. Call 9 to 12, or write W. H. DUCKER, 104 S. Michigan-av. Rand. 6748.

HOTEL HELP
For western states; respectable young women, with or without exp.; fare to destination.
FRED HARVEY,
18th-st. and Wentworth-av.

LADY—OVER 28, WHO IS ANXIOUS TO establish herself with reliable firm; opportunity to earn $1,500 yearly. Travel this summer. H. M. DIXON CO., 1502 Lake View Bldg.

GIRLS—NICE, NEAT APPEARANCE, TO work in first class hotels and cafes as checkroom attendants. Must be trustworthy, experience not necessary; good salary. Address B T 338, Tribune.

WOMEN SCHOOL TEACHERS WANTED to travel during summer vacation; railroad fare and salary paid; ten weeks or more required. S. J. GILLFILLAN, Garland Building, Chicago, Ill.

GIRLS—BEGINNERS AND EXPERIENCED, for factory work; good chance to learn trade; good salary to start. MR. ROBERTS, 219 S. Dearborn, Room 614.

GIRLS—FOR LIGHT, CLEAN WORK; GOOD pay. Apply O. K. Egg Co., 1314 S. Canal, 1 block south of 12th-st. Canal 7219.

GIRLS—FOR CLEANING AND DUSTING furniture. 1353 S. Wabash-av. Peck & Hills Furniture Co.

GIRL—EXPERIENCED; TO WRAP CANDY; good wages. R. P. SHARP CO., 17 W. Illinois-st.

LADIES—EXP. CORSETIERES; SOMEthing new in front laced corsets; city or country. 1336 Stevens Bldg., 17 N. State.

CORSETIERES — EXCLUSIVE FEATURE corsets; nationally adv. R. 400, 36 S. State.

WOMAN — FOR HAND EMBROIDERY work. 2934 Broadway.

WANTED—FEMALE HELP.

Employment Agencies.

HIGH GRADE WOMEN
BKPRS., STENOS., CLERKS.
OPEN EVENINGS—Every evening until 8 o'clock in order that you may have an opportunity of securing our service if you are engaged during the day.
Grocery Bkkpr. and Cashier, West Side, $15; 11 Bkkprs., $12-$18; 3 Bkkprs., $10-$12; Bkkprs.-Stenogs., $12-$15; 2 Scand. File Clerks, $9; Bank Reconciliation Clk., $12; Switchbd., $15, $8, ½ day, $5; Multigraph Opr., $15; 4 File, $8-$10; Billers, $11; Cashiers, Office Girls, $8-$10; Food Checkers, Inventory Clk., Student, eleg. pr., $8; Secretary, $18-$20; Stenos.-Typists, $12-$18-$20; 2 Dictaphone Oprs., $12-$15; 42 STENOGS., $10-$12-$13-$15-$18; 37 TYPISTS, $8-$9-$10-$12; 7 Elliott-Fisher Oprs., $10-$12-$13-$15; Machine Bkkprs., 25 Typists, for one firm, $8-$10.
Beginner Girls—We never have enough at $5-$9, with and without experience.
Costs nothing to talk it over. You can't lose.
CRAIG AGENCY,
614 Republic Bldg., State and Adams.
Harrison 5142.

POSITIONS OPEN AT THE "A. R. B."
Steno. and Bkkpr., $18; Steno. and Secretary, $20-$25; Steno. and Clerk, follow up work, $18; Steno. and Dictaphone Operator, $70-$75; Stenos., various, $10-$15; Steno. and Biller, $12-$15; Assist. Bkkpr. and Typist, $50; Typist and Biller, $12-$14; Typists, $40-$60; Bkkpr. and Cashier, South Side, $15; Cost Clerk, $50; Car Record Clerk, $40-$60; 10 Railroad Clerks, no experience, $35; 2 S. B. Operators and Typists, $10; General Office and File Clerks, $8-$10.
Call TODAY and register FREE.
AMERICAN RAILWAY BUREAU.
[Chicago's Greatest Employment Bureau],
R. 1128 Lumber Exch., 11 S. La Salle-st.
Telephone Randolph 1049.

HIGH GRADE WOMEN.
WE HAVE A LARGE NUMBER OF EXCELLENT POSITIONS OPEN
for Stenographers, Bkkpr. and Stenos., Typist, Machine Bill Clerks, Comptometer Operators, General Office Girls with and without experience, File Clerks, Cashiers—in fact, every sort of office position, with the better grade firms.
It certainly will be worth your while to get in touch with us AT ONCE.
NO REGISTRATION FEE.
GLADER AGENCY,
315 Woman's Temple Bldg.,
108 S. La Salle-st. Franklin 1914.

Wanted—College Woman
or teacher, past 27 years of age, of pleasant manner, who has had social experience and who is accustomed to meeting club women, to represent one of Chicago's leading business houses. LIBERAL EXPENSE ACCOUNT ALLOWED. Traveling position open. Telephone for appointment. MRS. L. L. MILLER, Hotel La Salle.

STENOGRAPHER AND PRIVATE SECTY., 20 stenographers, any machine, $10 to $15; Office, A1 pen., $15; Dictaphone Opers., $15; Typists, $8 to $12; Cashier, W. S., $15; 9 Billers, $8 to $12; Office Girls, $7 to $9. RAILWAY EXCHANGE EMP. BUREAU, Suite 451. 80 E. Jackson-blvd.

STENO, 17 PLACES, $8 TO $15; BK., S. S., $18; Steno., Hotel, $12; S. Bd. and Typist, $12; Typist, W. S., $12; Typist, loop, 2, $10; Asst. Bk., 2, $12; Cashier, S. S., $9; Office, 2, $10 and $12; File, $8; Stock, $8.
KING'S AGENCY, 29 S. La Salle-st.

DICTAPHONE OPR. AND STENOGRAPHER, $85; Stenographers, $10-$18; Cashier and Typist, $15-$16; S. B. Oper., $55; Office Clerks, $8-$15; Typists, $40-$55. Merchants' Cler. Exch., 912, 133 W.Wash.-st.

SECRETARY, $20; BK. AND STENS., $18; 2 Stenos., $18; 3 Stenos., $15; Swbd. and Typ., $11; Typist and Clk., $12; Stock Clk., $12; 3 Gen. Ofc. Clks., $9.
COMMERCIAL SERVICE BUREAU,
1116, 108 S. La Salle-st.

POSITIONS OPEN IN PRIVATE FAMILIES, institutions and hotels; also for married couples. Nielson Emp. Ag., 4th fl., 143 N. Dearborn.

JOBS—REAL JOBS FOR WOMEN & GIRLS in Offices, Factories, Hotels, Homes, etc.
ADVANCE EMPLOYMENT EXCHANGE,
2d floor, 179 W. Washington-st.

EXPERT STENCIL CUTTER, $75; TYPIST, $60. 5 N. Wabash-av. Shirra Stenographic Exchange.

CASHIER, USE TYPEWRITER [WEST SIDE store], $12; Switchbd. and Office, $10. Chgo. Clerical Ex., 64 W. Randolph, R. 504.

Free Typewriter Employm't Bureau
STENOGRAPHER, BOND EXPERIENCE preferred, loop, $15-$18; Biller, West Side, $15, permanent. OLIVER TYPEWRITER CO., 167 N. Dearborn.

25 STENOGRAPHERS, WEST SIDE AND loop, $10-$12; typists, $8-$10; at once. Royal Typewriter Co., 32 S. Wabash.

TRADE SCHOOLS.

COMPTOMETER INDIV. INSTN. NOW $30. You can demand $50-$75 mo. by our training. CALCULATOR SCHOOL. DAY-EVE. CLASS. 337 W. Madison. Franklin 273. Free booklet.

COMPTOMETER ADDING MACH. SCHOOL. DAY AND EVENING CLASSES.
E. C. WARNER,
14 E. JACKSON. WABASH 8582.

POSITIONS WAITING—
LEARN MULTIGRAPHING & TYPEWRITing at R. 1408, 127 N. Dearborn. Cen. 3633.

LADIES LEARN BEAUTY CULTURE. PAYS well. Day or evening. Call or write. MOLER COLLEGE, 105 S. 5th-av.

DRESSMAK'G—MILLINERY SCHOOLS

LEARN DESIGNING, DRESSMAKING, and Tailoring. Diplomas given. Positions free. Est. 1876. Patterns cut to fit. Call or write McDOWELL SCHOOL, 209 S. State-st.

VALENTINE'S COLLEGES DRESSMAKING, Designing, P'tn's. Day-eve. Pos. D'pl's. 2336 Madison, 1850 Wells. SARA PATEK, Prin.

GORTON'S SCHOOL HIGH CLASS DRESSmaking, designing, patterns. 118 N. State.

MME. HUNT MILLINERY SCHOOL. DAY-eve.classes. 1201 Masonic Temple. Cen. 5490.

TYPEWRITERS AND SUPPLIES.

ANY MAKE RENTED—
THREE MONTHS FOR $5.00 AND UP.
DELIVERED SAME DAY.
All rented machines in first class condition, with new ribbon, rubber cover, etc.
Rental applied on purchase price. If you cannot call, phone or write Mr. Harris, City Manager, who will personally select a machine for you and have it delivered free of charge at once. Write for Bargain List No. 25. WHOLESALE TYPEWRITER CO., 138 S. Wabash, Rand. 7754; 112 S. DEARBORN, Rand. 7755; 21 S. Clark-st., Rand. 7756.

TYPEWRITERS—ALL MAKES FOR RENT or Sale at Special Cut Prices. Terms to suit. Write, call or phone Central 4651. Young Typewriter Co., Dept. 205, 62 W. Madison-st.

WHILE THEY LAST—UNDERWOODS, REMingtons, Smiths, Royals, Olivers, etc., $15 to $45. Some brand new; every one perfect. A. M. T. CO., 193 N. Dearborn, s.e.cor. Lake.

SPECIAL SALE OF REMINGTONS, Smiths, Underwoods and Oliver Typewriters, $10 up. P. I. COMEGYS & CO., Room 605, 115 S. Dearborn-st. Phone Rand. 1749.

LATE MODEL NO. 4 UNDERWOOD TYPEwriter; first class condition; taken on account; will sell at a bargain. Address B L 130, Tribune.

GOOD REBUILT TYPEWRITERS, $10 TO $15; all makes rented, $1.50 per mo. up; Underwoods, Rems., Smiths. Wab. 4913. Standard Typewriter Co., 538 S. Clark. R.837.

TYPEWRITER HEADQUARTERS, INC.
All makes for sale or rent. Lowest prices. 411 S. Dearborn, Old Colony Bldg. Harr. 2341.

DAVIES TYPEWRITER EXCHANGE, 119 N. Clark-st. Rental rates lowest. All makes for sale. Each machine bargain. Cent. 2653.

LATE MODEL VISIBLE TYPEWRITERS, $10 to $25; free trial. American Typewriter Ex., Room 512, 14 W. Washington.

AMERICAN WRITING MACHINE CO., INC.
Typewriters Rented and Sold.
329 S. Dearborn-st. Harrison 1360.

TYPEWRITERS SOLD AT $8 UP; RENTED $1.50 per mo. and up. Beran Typewriter Co., 58 W. Wash.-st. Cent. 6492.

$20 BUYS LATE IMPROVED VISIBLE typewriter. Address B 314, Tribune.

LEGAL NOTICES.

ANNA SIMMONS LYNCH VS. HARRY BURR LYNCH — ORDER OF NOTICE — State of Connecticut, Fairfield county, Superior court, ss., Bridgeport, April 2, 1917, A. D. Upon the complaint of the said Anna Simmons Lynch, praying, for reasons therein set forth, for a divorce and change of name, returnable to the Superior court in and for Fairfield county on the first Tuesday of May, 1917.
It appearing to and being found by the subscribing authority that the said defendant, Harry Burr Lynch, is absent from this state and gone to parts unknown, but whose last known residence was Chicago, Ill.
Therefore ordered, that notice of the pendency of said complaint be given by publishing this order in the Chicago Tribune, a newspaper printed in Chicago, Ill., three times successively, commencing on or before the 17th day of April, A. D. 1917.
FRED W. TRACY,
Asst. Clerk of the Superior court for Fairfield county.

TALKING MACHINES, RECORDS.

NEW $100 VICTROLA, No. 11, $85. ALSO Mah. $75 Victrola, $60. Other cash bargains. WILSON, B'WAY MUSIC CO., 1140 Wilson.

$200 MAH. VICTROLA, $150; RECORDS 10% to 80% off. National Record Exchange, 17 N. Wabash-av. Cent. 1883.

$200 BEAUT., LARGE MAHOG. MACHINE for sale with records; very reas. for cash. For particulars address B P 478, Tribune.

$20 BUYS BACH. ELEC. FLOOR LAMP. Cabinet phonograh, records. 2445 Prairie.

BARGAIN—BEAUTIFUL $200 PHONOgraph and records. 6237 Green-st., 1st.

PRINTING, ENGRAVING, BINDING.

GOOD PRINTING AT POPULAR PRICES. 1,000 envelopes, billheads, or statements, $2.50; letterheads, cards, or circulars, $3; all other printing reasonable; catalogues, booklets, and circulars our specialty; samples free. E. Fantus, 525 S. Dearborn. Tel. Harr. 8246.

BEST PRINTING IN ALL BRANCHES; right prices. Engraved wedding announcements, cards, letterheads, etc.; rubber stamps, seals, no. machines; quick service. O. T. BARNARD & CO., 24 E. Adams. Rand. 5569.

GOOD PRINTING, LOW PRICES — 1,000 letterheads, envelopes, or cards, $2.25. VICTOR BROS., 25 N. Franklin-st. Tel. Main 4271.

SPORTING GOODS.

10 BASEBALL SUITS; COST $125; USED 4 times; $50. Address B 422, Tribune.

LOST AND FOUND.

AIREDALE TERRIER—LOST — FEMALE; black, grizzly and tan; 6 years old; name Daisy; reward of $20 if returned to A. M. VANDERPOEL, 932 Plymouth-ct.

BEADS—LOST—APRIL 10, STRING OF Whitby jet, about 30 inches long. Finder please return to Myrtie Caldwell, 710 Corn Ex. Bank, Chicago, or 33 W. Hickory-st., Chicago Heights, Ill., and receive reward.

BILLHOLDER—LOST—WED., APRIL 11, about 2:15 p. m., a small black billholder, containing $18; $17 in paper money and the rest in change; on the Elevated line between the stations at Randolph and Wabash and Randolph and Fifth-av.; no questions asked; reward. MRS. THEODORE B. MOZEL, 5131 S. Wabash-av., 2d flat.

BLK. LEATHER SATCHEL—LOST—CONtaining accounting lectures; on Douglas Pk. "L" April 2; reward. Tel. Lawndale 71.

BLACK FOX NECKPIECE—LOST — BEtween Superior-st. and Clark-st. Reward if returned to 1 W. Superior-st., Apt. 4.

BROOCH—LOST — FILIGREE PLATINUM brooch, diamond in center. In or near Marshall Field & Co.; reward. Apt. 210, St. George hotel.

BUNCH OF KEYS — LOST—IN SHOPPING district; return to 2968 Lake Park-av. Douglas 586.

COLLAR FUR—LOST—NO. 1, 55TH-ST. CAR, Sunday; reward. 5405 Woodlawn, 1st.

DOG—LOST—ON N. S., NR. CHICAGO-AV., white male puppy Eskimo, with smooth face, black eyes. Finder please telephone Superior 3755. Reward.

DOG — LOST—DACHSHUND, BLACK, WITH tan markings; name Otto, black collar, brass nails. H. L. MATZ, 1312 Ritchie-pl. Reward. Superior 2604.

FRENCH BULL DOG—LOST—ANSWERS name "Bunk"; no collar on; nr. Ainslie and lake. Reward. Sunnyside 6805.

FUR SCARF—LOST—WEDNESDAY EVENing, on Leland-av., between Kenmore and Broadway. Phone Calumet 5575. Reward.

GLASSES—LOST—PAIR OF NOSEGLASSES, between 65th and University and 63d. If found phone Wentworth 9493; reward.

GLOVES — LOST — WILL PARTY WHO picked up package of soiled gloves from counter of Venetian Shoe Parlor, April 5, kindly return same. C. A. Zoes.

GOLD PIN AND DIAMOND RING—LOST—In Boston store, near boys' counter, Friday; pin set with diamond and sapphires; reward if returned to Mrs. Della T. Johnson, 506 Belden-av.; no questions asked.

PURSE—LOST — ON CLARK-ST., NEAR Bush Temple, bill purse, containing papers, railroad passes, and $50 in currency. Finder return purse and keep money. E. P. CUNNINGHAM, Planters Hotel.

RING—LOST—GOLD DEATH RING, LAdies' dressing room Congress hotel, Tuesday; reward. Phone Midway 966.

RING—LOST—1916 CLASS RING, ENgraved J. H. S., 1916; reward. V. L. PERRY, 67 W. Harrison-st.

RING—LOST—TWIN DIAMONDS, SET IN black onyx; liberal reward. Phone Superior 5074 after 6:30 p. m.

STICKPIN — LOST — TUESDAY NIGHT, platinum mounting, small diamonds, small pearl; between Central Y. M. C. A. and Lawrence-av.; reward. Ph. Edgewater 8595.

WATCH—LOST—LADY'S GOLD WATCH, Elgin, in Edge., Tues. night; new. Edge. 2521.

CLUB AND ASSN. MEMBERSHIPS.

COUNTRY CLUB MEMBERSHIP.
A limited number of eligible members will be accepted by a new West Side country club. Full privileges of 18 hole golf course, tennis courts, clubhouse, etc. Membership reasonable. No annual dues. Full particulars on request. Address B P 477, Tribune.

FOR SALE—MEMBERSHIP ILLINOIS ATHletic Club; make offer; no other answers will be considered. Address B P 514, Tribune.

FOR SALE—I. A. C. RESIDENT; MAKE offer. Address B 354, Tribune.

PERSONAL.

PERSONAL—MR. CARL MAURAL, FORmerly of 5645 Winthrop-av.: After May 1st will not be responsible for machine stored in our basement. Will sell for storage.
REICHEL & DREWS.

PERSONAL—WANTED—ADDRESS OF MRS. Fannie Russell, daughter of Judge Whittam, formerly resident of Cedar Rapids, Ia.; also of her sons, Ralph and Ray. CARNEY & CARNEY, Attorneys, Marshalltown, Ia.

BUSINESS PERSONALS.

PERSONAL—THIS AD AND 25 CENTS ENtitles bearer to one sulphur shampoo; good for gray hair, falling hair, and dandruff. MRS. A. D. BAKER, 39 S. State-st., Room 112 Chicago.

PERSONAL — EXPERT CHIROPODIST, MISS LAWRENCE, SUITE 1207, 27 E. MONROE. HRS. 9 TO 5. PH. CENT. 5247.

PERSONAL—HAIR REMOVED BY MULTIple electrolysis; guarantee permanent. Ella Louise Keller, 36 S. State-st., Room 1200.

PERSONAL—SUPERFLUOUS HAIR PERmanently removed by multiple electrolysis. MME. STIVER, 1009 Marshall Field Annex.

PERSONAL—EVEN'G GOWNS FOR RENT. H. Mountford Cooke, 39 S. State. Cent. 2137.

HORSES, HARNESS, CARRIAGES.

FOR SALE — TWO LARGE PANEL TOP truck bodies, suitable for moving van, $50 each. Purchasing Department.
SEARS, ROEBUCK & CO.

NOTICE—FIFTY HEAD OF HORSES AND mares, 800 to 1,700 lbs., $25 to $175; age 4 to 10 years old; good city and farm mares; no reasonable offer refused; 30 day guarantee given. 1317 Walton-st., rear 958 Milwaukee.

HERE'S YOUR CHANCE TO BUY HORSES from a reliable firm. We have 6 teams, mares, 11 single horses and mares, 2 fast driving mares; young and good workers. Call at barn, 1243 Lake-st. HILMAN.

FOR SALE — 63 YOUNG MARES AND horses in good condition, 900-1,600 lbs.; few mares in foal; few pavement sore; fine for farmer; $50 up; harness $15 set. Warehouse Co., 2560 S. Halsted, opp. 26th-st.

$110, FINE TEAM MARES, 2,400; DBLE. harness, nearly new, $15; $225 spank chunks, 2,800, 1 in foal. Store, 1206 W. Madison-st.

35 MARES, 900-1,500 LBS.; 7 TEAMS, 6 delivery horses; big barg. for farmers; $25 up. Wagons, harnesses, buggies. Open Sunday. Storage House, 3153 Cottage Grove.

HORSES AND MULES FOR SALE. CALL Elston-av. barn, United States Brewing Co., 2519 Elston-av.

BARGAIN—50 HORSES AND MARES; MARE in foal; team young mules, 2,500 lbs. Lincoln Pk. Teaming Co., 1508 N. Clark.

FOR SALE—1 3-TON AND 1 2-TON EXpress wagons and team of mules. 3935 Southport-av.

SINGLE DELIVERY WAGON, HARNESS, and mare. EDWARD HARDT, 1330 Milwaukee-av. Armitage 3013.

FOR SALE—10 HORSES AND MARES; $15 and up; 3 matched teams. Call at once. Great barg.; must be sold. 2546 W.Madison.

FOR SALE—20 HORSES AND MARES; reas. prices. C. Solberg, 1934 Chicago-av.

MACHINERY AND TOOLS.

1 25 H. P. UPRIGHT BOILER ON WHEELS with No. 3 Nye steam pump with suction hose, $350; 1 5 in. centrifugal pump, A1 cond., $100; 1 20 ton chain hoist, $15; 1 builders' hoist, $75; 6 screw jacks, wheelbarrows, single and double wood and iron blks., misc. tools, 1-3 value. Address P F 537, Tribune.

FOR SALE—ONE 42 IN. X 12 FT., ALSO one 42 in. x 14 ft. black pneumatic tanks; tanks were used but a few weeks on a temporary job and guaranteed as good as new. Amco Mfg. Co., 14 S. Jefferson-st., Chicago.

WOODWORKING MACHINERY—COMPLETE line of rebuilt, guaranteed machines. Send list of requirements. Chicago Eng. and Mchy. Co., 220 N. Clinton-st. Franklin 1008.

FOR SALE—BOY'S WORKSHOP, GASOLINE engine, shafting, pulley utility saw, and tools; also complete box ball alley; all for $150. Address B 420, Tribune.

10X50 NORTON PLAIN GRINDER, 28 IN. Gisholt Turret Lathe, Punch Presses. ESSLEY MACHY. CO., 551 Washington-blvd.

FOR SALE—1 SPEED LATHES, 12X4, 1 Lincoln type miller. THOMPSON & BREMER, 850 S. Canal-st.

ELECTRIC MOTORS—BUY, SELL, EXCH., repair; direct, alternating, all sizes. Harr. 1833. Arthur Wagner Co., 706 S. Dearborn-st.

$550 ICE CREAM CONE MACHINE, TRUMbull auto, $250. Ph. Grace. 2993.

LIGHT & HEAVY MANUFACTURING.

DIES, TOOLS, PUNCH PRESS, AND MAchine work; electrical and mechanical manufacturing by hour or contract; equipped to turn out your work accurately at low cost. Prompt service. All work guaranteed.
GITS ELECTRIC CO.,
1121 WASHINGTON-BLVD. MON. 114.

DIES, TOOLS, PUNCH PRESS, AND MAchine work. We have best facilities to turn out your work accurately at low cost.
ARMAND MACHINE WORKS,
548-550 W. Lake-st. Ph. Main 260.

WE ARE IN A POSITION TO GIVE PROMPT delivery on soft, light gray iron castings and would like to figure on new contracts. MASON, DAVIS & CO., 7740 South Chicago-av. Hyde Park 328.

STEEL CASTINGS, 1 LB. TO 1,000 LBS. WE can make prompt delivery. Huntington Steel Foundry Co., 868 Peoples Gas Bldg. Harrison 7515.

WILL BUY OR LEASE A FULLY EQUIPped machine shop; state particulars fully. Address B 143, Tribune.

WANTED — TO MANUFACTURE STAPLE article by wrought iron and steel plant. Address B 262, Tribune.

WE HAVE FACILITIES FOR DIE OR TOOL work; prompt delivery. Strand Mchy. Co., 817 Washington-blvd. Monroe 4139.

CAMERAS, KODAKS, ETC.

DAVID STERN COMPANY,
"Everything in Cameras."
At remarkable money saving prices.
1047 W. Madison-st.
IN BUSINESS SINCE 1885.

$27.50 2¼X3¼ ANSCO V. P. F:6.3 ANAST. lens, $20.75. Kodaks and lenses bought or exchanged. Write for free bargain book. Central Camera Co., 124 S. Wabash-av.

4X5 GRAPHIC, 3A SPL. KODAK, ENLARGing camera. E. WEBSTER, 219 S. Dearborn.

WANTED — MOVING PICTURE CAMERA. Will buy or rent. Phone Wentworth 2631.

TO RENT—ROOMS—SOUTH.

BLACKSTONE, 5326—TO RENT—DESIRAble suite with lav.; 1 single rm.; priv. bath.

CALUMET, 4746—TO RENT—VERY DESIRable frt. and outside rms., priv. lav., electric lights, steam heat; $3 up. Oakland 4227.

CALUMET-AV., 5246—TO RENT—FRONT room, inc. use of kitchen, etc.

CALUMET, 4743, 2D—TO RENT—NICELY furn. rms.; modern; ½ blk. L. [illegible]

COTTAGE GROVE-AV., 6536—TO RENT—Furn. rm. and hskpg. rm.; respectable married couple; ex. trans. Normal 4667.

DORCHESTER, 6201, 2D—TO RENT—LGE. finely furn. front rm., mod. Mid. 9714.

DREXEL-BLVD., 4249 — TO RENT — IN bldg. attractively and completely furnished bachelor's home; tub and shower baths; $2 and up; 15 minutes from loop. Drexel 7...

DREXEL, 5219—TO RENT—LARGE ROOM, bath; facing park. SMITH, 3d.

DREXEL, 6139, 3D—TO RENT—EX. LIGHT rm.; all conv.; snap for $2.

DREXEL-BLVD., 3963—TO RENT—ROOMS with running water; good transportation.

ELLIS, 4149—TO RENT—LARGE FRONT room, beautifully furn. in mahogany; high class quarters for party wishing quiet, refined surroundings; Ken. L exp. [illegible]

ELLIS-AV., 4165, 2D—TO RENT—SUITE frt. rm., mod., cor. apt.; Ken. L. [illegible]

ELLIS, 4165, 1ST—TO RENT—FINE LGE. sunny ft. rm., mod., I. C., L. [illegible]

ELLIS, 4414—TO RENT—LARGE, MODERN room for 2; lav.; also single room.

FIFTY-EIGHTH-ST., E., 349, 2D—TO RENT—Mod. outside rm.; priv. fam.; nr. L & [illegible]

FIFTIETH-ST., E., 431, 1ST—TO RENT—Newly furn. single rm.; "L" and surf.

FORTY-SEVENTH, E., 1339—TO RENT—Wonderful room, very large; 2 closets; every conv.; QUIET home. Merrill. Kenwood 3516.

FORTY-SEVENTH, E., 1047, 3D—TO RENT—Attrac. frt. rm., $3; also rm., adj. bath, $2.50.

FORTY-SEVENTH-ST., E., 1036, 2D—TO Rent—Large, light, nicely furn. rm., run. water, bath adj., exc. trans.; priv.

FORTY-EIGHTH, E., 435—TO RENT—LG. airy rm., suit. for 1 or 2; priv. fam. 47th L.

FORTY-SEVENTH-ST., E., 1136—TO RENT—Rms., sing., double, en suite; bath in every rm.; I. C., surf.; $3 up. Ken. [illegible]

FORTY-SEVENTH, E., 1322—TO RENT—IN Kenwood, Valkyrie apt., high grade rooms in suites, 1-3, with or without bath. Ken. [illegible]

GRAND-BLVD., 4017, 3D—TO RENT—NEWly furn. front rms., mod.; reas.; L. Oak. 2145.

GRAND-BLVD., 4837, NR. L—TO RENT—2 large outside connecting rms., bath; smaller rm. with porch; priv. Oak. [illegible]

GRAND-BLVD., 4955—TO RENT—BEAUTIful, clean roms; marble baths; telephone; prices very reasonable; excellent table.

GRAND-BLVD., 3800—TO RENT—BACHElors, cozy, homelike rms.; reas. Doug. 6140.

GRAND-BLVD., 5037—TO RENT—FRT. RM. facing Wash. Pk.; 51st L. Call Drex. [illegible]

GREENWOOD, 4404—TO RENT—ATTRACT. frt. rm., lav.; Ken. L. I. C., surface.

GREENWOOD, 4402, 3D—TO RENT—LG. lav.; I. C., L, surf.; bd. opt.; mod.

HARPER, 5218, 4TH—TO RENT—ATTRACtive 2 rm. priv. frt. suite for 2; I. C. ex.

INDIANA, 5532-34, 3D—TO RENT—ATTR. beaut. furn., bright rooms in new home; everything fresh, clean, and new. Mid. [illegible]

INDIANA, 4549, 1ST—TO RENT—OUTSIDE rms.; run. water; priv. home. Ken. 7311.

INDIANA-AV., 5446, 3D—TO RENT—LGE. front room, with living room; reas.; L ex.

INDIANA, 5242, 3D—TO RENT—LG. FRT. rm.; very light and nicely furn.; for 1 or 2.

INDIANA, 4433, HOTEL MANOR—TO RENT—Mod. sgle.-dble. rms.; $3 up. Drex. 5201.

INDIANA, 4532, 2D—TO RENT—NICELY furn., mod., dble. rm.; sgle. frt. rm., $3.

INGLESIDE, 6336, 3D—TO RENT—LARGE outside rm.; high class apt.; L exp., surf.

KENWOOD, 6324, 1ST—TO RENT—FRONT suite and other rms.; modern; I. C., L.

KIMBARK, 6043—TO RENT—1 OR 2 GENT. lavatory; mod. apt.; near U. of C., Jackson Park golf, I. C., surface, L express; board optional.

KIMBARK, 6043, 3D—TO RENT—LARGE, well furn. frt. rm., mod., light, heat; priv. opt.; reas.; nr. U. of C., I. C., L.

KIMBARK, 6547, 2D—TO RENT—1 ROOM, gentlemen; 1 blk. I. C. exp., Jackson Park.

LAKE PARK-AV., 4731—TO RENT—BEAUtifully furn. room, lavatory, private family; ideal location; on lake; near I. C. and excellent cafes; refs. SEQUIN.

LAKE PARK, 4011—TO RENT—ATTRACTive, large outside rm.; porch; overlooking lake; also single rms.; I. C., Ken. L. [illegible] INGRAM.

LAKE PARK, 4406—TO RENT—DES. WELL furn. rm., run. w., elec., stm., no other roomers; I. C., L, 43d surf. Drex. 5344.

LAKE PARK, 4535—TO RENT—MOD. RM., h. c. water; lg. clos.; board opt. Drex. 3463.

LAKE PARK, 4535—TO RENT—2 LARGE mod. rms.; clos.; showers; 4 or 5 gent.; breakfast; I. C., L, surf.; also lge. dbl. fr. rm.

LAKE PK., 4808—TO RENT—ATTRACTIVE front lav. rm.; 1 small; I.C., surf. Johnson.

MARYLAND-AV., 6411—TO RENT—OUTside rms., $2.50; strictly first class, [illegible]

MICHIGAN-BLVD., 2918—TO RENT—LARGE single rooms, good trans.; business men preferred. Calumet 3305.

MICHIGAN-AV., 3334—TO RENT—FRONT suite, 2 rms., twin beds, priv. bath and phone; $9.00; single rm., $3.00. Priv. fam.

MICHIGAN, 4320, 3D—TO RENT—BEAUTIfully furnished front bedroom; priv. lav.; shower bath; 43d-st. L. MERRILL.

MICHIGAN, 4149—TO RENT—FR. ALCOVE and other rms., mod. apt., $2.50 up. Warner.

MICHIGAN-AV., 3322, 1ST APT. NORTH—To Rent—Large rm.; connec. bath; maid service. Douglas 1826.

MICHIGAN, 4149—TO RENT—LGE. SUNNY rm.; meals opt. Kenw. 2804. ALLEN.

MICHIGAN, 4409—TO RENT—NEW. FURN. lg. fr. room; run w., s. h., elec. Drex. 3737.

MICH.-AV., 3652—TO RENT—FR. R.; PRIV. lav.; shower; suit. 2 or more; others rms.

OAKENWALD, 4558, FL. C—TO RENT—LGE. frt. rm., nicely fur.; reas.; I. C., L.

OAKWOOD-BLVD., 529—TO RENT—2D FRT. rm.; board opt.; best trans.

PRAIRIE-AV., 5833, 2D—TO RENT—LGE. furn. mod. south exp. room, gentlemen or married couple emp.; best trans.

PRAIRIE, 6014, 1ST—TO RENT—BEAU. large frt. rm., 1 or 2 gent., near pk. and L.

PRAIRIE, 4724, 1ST—TO RENT—LGE. AND sing. rms.; mod.; men or people emp. only.

SIXTY-FIRST-ST., E., 524—TO RENT—EXCEPTIONAL—1 LRG. RM. SOU. AND EASTN. EXPOSURE, CONNTG. BEDROOM; PRIV. ENTR.; CONG. PRIV. FAM.; OR LOVELY SMALLER RM.; BRD. OPT. H. P. 8029.

SIXTY-FIFTH, 1023—TO RENT—1 OUTSIDE rm., for lady; oppty. learn Spanish; home priv.; $3 wk.; I. C., L exp. [illegible] apt. 3d.

SIXTY-SECOND-ST., E., 959, 2D—TO RENT—Large, mod. rm., twin beds; connec. bath; gentlemen.

SIXTY-FOURTH, E., 1310, 3D FLOOR—TO Rent—Nicely furnished rm. Hyde Pk. [illegible]

S. PARK, 6219 — TO RENT—GENTLEMEN, attractive living rm., priv. porch; 2 sunny bedrms.; ½ blk. L exp. Went. 2221.

SOUTH PARK, 6219, 2D—TO RENT—FURN. front bedrm.; phone; ex. trans.

UNIVERSITY, 5550, 1ST—TO RENT—Splendid bed, sitting rm.; lady pref. Mid. 5484.

VERNON-AV., 6045, 2D—TO RENT—LIGHT rm., closet, $2.25 wk.; tel.

VINCENNES, 5008, 2D—TO RENT—ATtrac. outside rm., 1 or 2; prt. fam.; 51st L.

VINCENNES, 4853, 2D—TO RENT—ELEgantly furn. frt. rm.; gd. trans., near park.

TO RENT—MOST REASONABLE ROOMS IN Kenwood, single or en suite, private bath and shower if desired; near I. C. R. R. [illegible] lines. Kenwood 1964.

TO RENT—NICELY FURNISHED BACHElor apts., single or en suite, with private bath, $25 month up. Oakland 751.

TO RENT—LRG. RM.; ELEC. LIGHT; house; nr. Jackson Pk., I. C., and L. Midway 3554.

TO RENT—LOVELY ROOM, FACING WASHington Pk. "L" service. Ph. [illegible]

TO RENT—FACING WASH. PK.; NEWLY fur. rms., priv. fam. Ken. 4925. 51st "L."

TO RENT—RM. ADJ. BATH, PRIV. FAM.; opp. Wash. Pk.; gents, ref. Went. 1126.

TO RENT—EXCEPTIONALLY CHOICE RM. ON BLVD.; GENTLEMAN. DREX. [illegible]

TO RENT—ROOMS—NORTH.

BELDEN, 906—TO RENT—WELL FURN. ft. rm.; Fullerton L exp.; board opt.

BELMONT, 922—TO RENT—ROOMS. UP TO DATE JULIAN BACHELOR APTS. Express 12 min. loop; all breezy, outside rooms; tubs, showers. L. V. 7848. [illegible]

BLAINE-PL., 2500—TO RENT—SUITE OF rms. to marr. couple; new, up to date home; $5.50 week. Ravens. 792.

BROADWAY, 3713, 1ST—TO RENT—ANY one wanting home comf. can have them by calling between 1-8 p. m.; bd. opt.; ex. trans.

BROADWAY, 5609, 2D—TO RENT—FRONT rm.; mod.; gent.; Bryn Mawr L sta. Sunny. 5705.

CHICAGO, E., 100, COR. RUSH, 2D FLOOR—To Rent—Attrac. frt. rm.; el. lt., walk d...

CLARENDON-AV.—TO RENT—LGE. LIGHT RM. ADJ. BATH; PRIV. FAM; GENT. NR. BROADWAY, SHER. EX. GRACE [illegible]

CLARENDON-AV., 4046, 2D—TO RENT—Large corner rm.; gents. Graceland [illegible]

DEARBORN, N., 1113, 1ST—TO RENT—Well furn. dble. and sing. rms., mod. [illegible]

DEARBORN, N., 851—TO RENT—BEAUTIful front parlors, $4-$5; all comforts.

DEARBORN, N., 839, ARLINGTON — TO Rent—Str. mod. rms.; bd. opt. [illegible]

DEARBORN, N., 1240—TO RENT—LARGE FRONT rm.; r. w.; small rms.; bath; [illegible]

DIVERSEY-PKWY., 601—TO RENT—Bentmore, 2701-3 N. Clark. The [illegible] Leon, 4525 Broadway. Swellest bachelor rooms in city. Phone Diversey [illegible] $3.50 and up.

EDGECOMB-PL., 974—TO RENT—LIGHT living rm. with porch; 2 gentlemen.

ELM, E., 52—TO RENT—2 RM. SUITE, priv. bath; elec.; nr. lake; priv. fam.

FULLERTON-PKWY., 501, APT. 1D—TO RENT—Light, airy frt. rm.; nr. pk. [illegible]

FULLERTON-AV., 903—TO RENT—NICELY furn. rms., single, double; [illegible]

GALT-AV., 901, 3D—TO RENT—FURN. frt. rm. Call after 5:30 p. m. [illegible]

GARFIELD-AV., 392—TO RENT—FURN. Frt. rm.; stm. ht., elec. frt. [illegible]

GOETHE-ST., W., 11—TO RENT—FURNISHed rooms; men only.

GOETHE, W., 22—TO RENT—WELL FUR. rooms, nr. Lin. Pk.; good trans.

GRACE-ST., 655—TO RENT—FURN. FRT. rm.; mod. apt. Errington.

HOWE-ST., 2015, NR. CENTER—TO RENT—Single frt. rm.; stm.; elec.; nr. Lin. Pk.

TO RENT—ROOMS—NORTH.

[illegible], 4943—TO RENT—LARGE PARlor with outside porch; suitable for 1 or 2 gentlemen; reasonable; also single room.

[illegible], 4636—TO RENT—LARGE front room; 2 blk. Wil. ex.; beach.

[illegible], 4063—TO RENT—LGE. BEAU. rm. for 1 or 2 bus. people; priv. house.

[illegible], 4341, 1ST—TO RENT—PLEAS. rm. suit. for 1 or 2; nr. lake; Wil ex.; reas.

[illegible]-AV., 4709, 3D—TO RENT—GOOD [illegible] room; $2.75 per week.

[illegible]-PL., 636, 1ST APT., EAST—TO RENT—Furn. front room; nr. lake.

[illegible]-PL., 834, 2D—TO RENT—LGE. [illegible] rm.; lav.; porch; Wil. ex.

[illegible], 1509, APT. M—TO RENT—[illegible] front rms.; stm.; nr. pk.; A1 trans.

[illegible]-AV., 1019, 1ST APT.—TO RENT—[illegible] modern front room and alcove; reas.; [illegible] "L" and lake. VOLKMAN.

[illegible], 930—TO RENT—BEAU. LGE. rm.; gentleman. Edg. 6795. Stewart.

[illegible]-AV., 935, 2D—TO RENT—LGE. [illegible] rm. suit. 1 or 2 gent. Sunny. 2703.

[illegible]-PKWY., 545—TO RENT—TOP [illegible] fl. rm.; $2.50; lav. Sup. 6513.

[illegible], 843, 3D—TO RENT—FRT. RM. [illegible] 1 or 2; nr. lake. Wil. ex. Well. 5057.

[illegible]-AV., 633, 2D—TO RENT—FRT. [illegible] sing. rm.; priv. family. Well.

[illegible], N., 4513, 3D APT.—TO RENT—[illegible] rms., suit. 2, $3 and $5; Wil. ex.

[illegible], N., 4519, 3D—TO RENT—WELL [illegible] front rooms; priv.; reas.; Wil. ex.

[illegible]-AV., 5685, 3D—TO RENT—LARGE [illegible] room, well furnished; home privileges; 1 blk. Bryn Mawr L, nr. Edge. Beach.

[illegible], 4738—TO RENT—ELEGANTLY FURN'D. ROOMS; PRIVATE [illegible] AND BATH. PHONE SUNNYSIDE [illegible]

[illegible]—TO RENT—LARGE HAND. [illegible] front parlor, $7; also small room. [illegible] board optn.; refs. Graceland 3773.

[illegible] AND PINE GROVE—TO RENT—[illegible] of rooms; mahogany furn.; Victrola; [illegible] blk. of lake; 2 in family. Grace. 2042.

[illegible], 4636—TO RENT—SUNNY OR [illegible] room; porch; garage. Edg. 4418.

[illegible], 4815—TO RENT—PLEAS. [illegible] sing. rm.; nr. lake. Wil. ex.

[illegible], 4234—SUITE OF RMS. SUITA[ble] for 2 men or couple; priv. bath.

[illegible], 4448, 1ST, 1½ BLKS. WIL. EX. [illegible] Rent—Des. rms., priv. apt. Rav. 246.

[illegible]-RD., 4446, 2D—TO RENT—LGE. [illegible] rm.; Wilson exp. Ravenswood 2805.

[illegible], 4521, 2D—TO RENT—2 ROOM [illegible] elegantly furn.; priv. fam.; Wil. ex.

[illegible]-RD., 4547, 1ST—TO RENT—AT[tractive] rm., priv. fam.; bus. woman; ex. tran.

[illegible], 4649, GRAYSTONE—TO RENT [illegible] rms. en suite; Wil. ex. Edg. 7353.

[illegible]-PL., 434—TO RENT—NEWLY [illegible] and furn. frt. rms., $3.50 up; nr. pk.

[illegible], E., 25—TO RENT—ATT. LGE. [illegible] rm.; also sing.; well kept home. M. J. [illegible]

[illegible]-PL., E., 60—TO RENT—NEW [illegible]; electric lts., run'g water, shower [illegible] wk. dis.; $3.50 up. Ph. Sup. 6783.

[illegible]-ST., 1716, FLAT 2—TO RENT—LG. [illegible] rm., mod. conv.

[illegible] MANOR, 823 WILSON-AV.—TO [RENT]—Rooms, single, double; also newly [furnished] 3 room housekeeping suite; reas. Phone Edgewater 5592.

[illegible]-AV., 826—TO RENT—HIGH GRADE [illegible] for particular men; lav., showers; elevator; [illegible] new bldg.; prices right.

[illegible]-AV., 909, 3D—TO RENT—A [illegible] white front room; gentleman.

[illegible], 612, 2D—TO RENT—WELL FUR. [illegible] rm., priv. home, beach, ex.

[illegible], 3654, 3D—TO RENT—NEW. [illegible] frt. rm., 1 blk. to L, surf. Well.

[illegible]-AV., NR. SHERIDAN-RD.—TO [RENT]—Room. Wellington 7971.

[illegible], 933, 2D—TO RENT—BRIGHT [illegible] rm., mod., nr. beach and Wil. sta.

[illegible]-AV., 931, 3D—TO RENT—OUTside rm., one or two men; nr. lake; Wil. ex.

[illegible], 4913—TO RENT—COZY FRONT [illegible]; Argyle exp. Edge. 9535.

[illegible], 4840, 3D—TO RENT—PLEAS. [illegible]; Argyle ex.; priv. fam.; brkfst.

[illegible], 5708, 2D—TO RENT—MOD. [illegible] rm. Bryn Mawr L; gent. Edge. 5160.

[illegible], 535—TO RENT—NICE [illegible] sing. rms.; nr. Lin. Pk.; reas.

[illegible]—LARGE FRT. RM., FACING PK. [Christian] Scientists pref. Lin. 6020.

TO RENT—ROOMS—WEST.

[illegible], 1853—TO RENT—LARGE BRIGHT [illegible] room, 1 or 2 gents; references.

[illegible], N., S, 3D—TO RENT—BEAUT. [illegible] suite; stm.; elec.; reas. Call even.

[illegible]-BLVD., 2742—TO RENT—LIGHT [illegible] room, suitable for gentleman; steam; [illegible] good trans.; private fam.

[illegible], W., 2312—TO RENT—NEW. [illegible] furnished sleeping and light housekeeping [rooms], steam heat; hot and cold running water.

[illegible], N., 53—TO RENT—NEWLY FURN. [illegible] room. Seeley 4854.

[illegible]—MODERN ROOM, PRIVATE [illegible] homelike. Kedzie 5178.

[TO] RENT—HOUSEKEEPING ROOMS.

South Side.

[illegible]-AV., 5247—TO RENT—2 OR 3 [illegible] rms.; modern. Drexel 8183.

[illegible], 4530—TO RENT—CONN. RMS. [illegible] kitchen; run. water; 47th L; reas.

[illegible], 4048—TO RENT—1 AND 2 RM. [illegible]; light housekeeping; $6 to $9.

[illegible], 4755, 3D—TO RENT—HSKPG. [illegible] single or en suite; 47th-st. "L" exp.

[illegible]-AV., 6215, 2D—TO RENT—3 RMS. [illegible] coup.; A1 priv. apt.; ex. transp.

[illegible]-AV., 4414—TO RENT—LARGE, MOD. [illegible] with kitchenette and run. water.

[illegible]-ST., E., 411—TO RENT—SUNNY [illegible] suite, 3 front rms., priv. kitch. [illegible] overlook Grand-blvd.; nr. Kenw. L.

[illegible]-BLVD., 3800—TO RENT—ELEGANT [illegible] apt.; priv. bath. Doug. 6140.

[illegible], 4406—TO RENT—6 RM. APT., [illegible] or unfurn.; all mod.; garage space.

[illegible], 3808—TO RENT—SMALL [illegible] also sing. or double rms.; mod.

[illegible]-BLVD., 3758—TO RENT—COZY 1, 2, [illegible] complete. Douglas 6140.

[illegible], 4404—TO RENT—2 AND 3 R. [illegible] suites; large porch; also room [illegible] kitchenette; I. C., Ken. L. and surface.

[illegible]-AV., 6952—TO RENT—KITCHEN, [illegible] living and bedroom; piano.

[illegible], 5218, 2D—TO RENT—3 HSKP. [illegible] 6 rm. apt.; adults; $8 wk.

[illegible], 5632, 1ST—TO RENT—MOD. [illegible] elec. lt.; bd. opt.; I. C. trans.

[illegible] PARK, 4255, 3D—TO RENT—DESIR[able] well furn. rms.; strictly modern; [illegible] privileges.

[illegible]-AV., 3700, APT. 9—TO RENT—[illegible] housekeeping rooms.

[illegible]-AV., 4104—TO RENT—NEW [illegible] California apartments; 2 rooms [illegible] shower bath; ready to live; disap[pearing] bed; exp. service; $11 to $14.

[illegible]-AV., 2446—THE VAUCLUSE—[illegible] rooms with private bath and [illegible] beautiful modern bldg.; close in; [illegible] weekly. Phone Cal. 5428.

[illegible]-AV., 4415—TO RENT—NEWLY [illegible] rm. apts., $7-$8. Special terms [illegible] month. Ph. Oakland 4254.

[illegible]-AV., 5602, 2D—TO RENT—3 R. [illegible] furn. or unfurn.; kitchen; $5 up.

[illegible]-AV., 2035—TO RENT—LARGE [illegible] room with kitchenette; also others.

[illegible]-ST., E., 922—TO RENT—[illegible] 2 rm. suites, furn.; steam, sinks [illegible] L, surf. Ph. Mid. 2336. SMITH.

[illegible]-AV., 3251—TO RENT—1 RM. [illegible] completely furn.; comfortable; $2 [illegible] Douglas 4995.

[illegible]-AV., 4433, NR. GREENWOOD—TO [RENT]—Desirable 2 rm. hskpg., mod. Drex.

[illegible]-PL., E., 521, NR. COT[tage] Grove-av.—To Rent—2-3 rm. hskpg. [illegible] elec., bath, gas range; $4-$6.

[illegible], 3425 CALUMET-AV., 3D FLAT. [illegible] hskpg. suites, run. water, [illegible] good trans.; reas.

North Side.

[illegible], 657—TO RENT—PRIV. FAM. [illegible] suite; Wilson exp. Div. 8358.

[illegible]-AV., 1848, 3D—TO RENT—[illegible] room; kit.; ldry.; reas.

[illegible], 906—TO RENT—HSKPG. SUITE [illegible] sing. rms.; elec., stm.; Sher. L.

[illegible], 1237—TO RENT—FRONT RM. [illegible] run. water; nr. pk.; $4.50.

[illegible], 2569, RING 3D BELL—TO [RENT]—[illegible] suite and porch; complete [illegible] Lincoln Park.

[illegible], 4808, 1ST—TO RENT—3 [illegible] rooms, complete for housekeeping.

[illegible], 846, 2D—TO RENT—DES. MOD. [illegible] suite. Sher. exp. Well. 8165.

[illegible], E., 12—TO RENT—2 LIGHT [illegible]; also 4 rm. apt.; elec. lts.

[illegible], 2D—TO RENT—3 ROOM [illegible] porch. Wilson ex., beach.

[illegible], 535—TO RENT—NEWLY [illegible] rm. suite; nr. Lin. Pk.

[illegible] TWO ROOM HOUSEKEEPING [illegible] with private bath. CUNNING, Lin.

West Side.

[illegible], N., 161—TO RENT—[illegible] arriving in Chicago or parties [illegible] should see the two room [illegible] for hskpg.; elec. light, dishes, [illegible] and $3.50 week. We have [illegible] houses and rooms for more. So [illegible] called "Peaceful Valley."

[illegible], W., 2208—TO RENT—2 HSKPG. [illegible] sleeping; stm. Seeley 48.

[illegible]-BLVD., 2944—TO RENT—NICELY [illegible] stm.; elec.; also barn.

WANTED—TO RENT—ROOMS.

WANTED—TO RENT—TWO OR THREE elegantly furnished, sunny rooms or small suite, two single beds, bath, etc., where opera singer allowed practicing; nice neighborhood, near lake; max. 15 minutes from loop. Address B 383, Tribune.

WANTED—TO RENT—GENTLEMAN WISHes room 1st May with breakfast and dinner in refined Catholic family; N. Side; full particulars; ref. exch. ROBT. SOMERVILLE, 2222 Esplanade-av., New Orleans, La.

WANTED—TO RENT—A LARGE, SUNNY room, north, near lake, preferably with fireplace, by refined young woman attending college; must be refined surroundings. Address C 67, Tribune.

WANTED—TO RENT—BY GENTLEMAN, clean, furnished, steam heated room, between 51st and 59th-sts.; Mich. and So. Park; private home; $3. Address C 109, Tribune.

BOARD AND ROOM—WANTED—BY BUSIness woman in private family, south of 39th and e. of Cottage Grove; references exchanged. Address B P 389, Tribune.

BOARD AND LODGING—SOUTH.

BLACKSTONE, 5510, THE WEST TERRACE—Outside rooms with lav. or bath; excellent table; courteous service; I. C. exp.

BLACKSTONE-AV., 5714—H. P. 2780—DEsirable clean rooms, fine board; $7 up; near I. C. and park; 12 min. to loop.

BLACKSTONE-AV., 5338—THE GREYstone—Spacious outside rooms with lav. or bath; famous for our SUP. TBL.; I. C. exp.

DORCHESTER-AV., 5336—DOUBLE AND single rooms, home table; I. C. express.

DREXEL-BLVD., 3967—FINEST LOCATION; elegantly furnished rooms, single or en suite; splendid table; reas.

ELLIS, 6322, 2D—2 MEALS AND RM.; laundry; good home for bachelor; $40 mo.; good transp. Midway 1480.

EVERETT-AV., 5504—OVERLOOKS LAKE and pk.; pr. bath; exc. table; I. C. Mid. 389.

GRAND-BLVD., 4955—BEAUTIFUL CLEAN rooms, marble baths; run. water; best table in Chicago; $10 wk. up; home comforts.

HARPER, 5124—FOR 2 YOUNG MEN IN modern home, every comfort and convenience; best table. 53d I. C., surface. Midway 578.

HYDE PARK-BLVD., 5488—2 DESIRABLE outside rms.; bd. opt.; I. C. exp. Mrs. Ware.

KIMBARK, 6230—FRONT RM.; MOD.; pleasant home; tasty, wholesome meals. I. C. and L.

KIMBARK, 6223—MRS. BULLEN HAS A few rms. left; families here 8 years.

LAKE PARK, 3901—DESIRABLE ROOMS overlooking lake; lav.; home cook.; I. C., L; $7 up.

LAKE PARK, 4537—LT. PLEAS. RM., 1 OR 2; lav.; home cook.; reas. Drexel 2479.

MICHIGAN-AV., 2902—COZY BRIGHT RMS. very comf.; fine German table; $7 up.

MICHIGAN, NR. 51ST—PLEAS. FRT. RM. for 1 or 2 emp.; priv.; reas. Drex. 1741.

OAKENWALD, 4569—OUTSIDE RMS., SINgle or en suite; run. water; home table.

PRAIRIE, 4406, 3D—TO RENT—LG. NEWly fur. frt. rm. for 2; ex. bd.; L and surf.

BOARD AND LODGING—NORTH.

BELDEN, 428, APT. 5—COZY FRONT RM., board; 20 min. loop; priv. Diver. 8794.

CATALPA-AV., 1024—A real home without the home worries, in a beaut. large cor. res.; priv. bath, run. w. N. W. L. Edge. st.

CO-TA-GO LODGE. EDGE. 156.

CLARK, 1914, OPP. PARK—FRT. ALCOVE rm., suitable 3 men; also sing. rm.

ELM-ST., E., 71—DOUBLE ROOMS, STEAM. Fine location; board opt.; very reasonable.

HURON, E., 224—SINGLE AND DOUBLE rms., with excellent board; steam, elec. hot water; $7 week up; walking dist.

KENMORE-AV., 5642 SINGLE ROOMS, suite, priv. bath; excellent table; rates reason. Evanston exp.

Colchester Inn. Edgewater 1756.

KENMORE, 4727—3 LARGE FRONT ROOMS with alcove for couples; $6.50 each; excellent table; Wilson ex., near beach.

MAGNOLIA, 4516—NOT A BOARD. HOUSE nor a hotel, but a real home for appreciative people at reas. prices. Sunnyside 1831.

ROGERS-AV., 7616—TO QUIET, REFINED married couple, 1 or 2 well furnished rooms in private family; breakfasts and dinners; ref. R. P. 9811.

ROSLYN-PL., 433—ROOMS, EXCEL. BD.; R. wat., stm., elec.; ½ blk. Lin. Pk., Clark-st.

SHERIDAN, 4802, 1ST—ATTRACTIVE RM. for 1 or 2; fine table; $7.50. Sunny. 6554.

SHERIDAN, 4936—FRT. ROOM FOR 2; $15; ex. table; living room; home surroundings.

SPLENDID SUMMER RM. FOR 2; CLOSET, lav. and board; Lin. Park. Lincoln 3673.

WILL GIVE BRD. AND MOTHER'S CARE to child 3 yrs. or over. Superior 7447.

BOARD & LODGING—NORTHWEST.

REFINED LADY OR GENTLEMAN; PLEASant private home; excellent table. Monticello 3065.

BOARD AND LODGING—WEST.

WASH.-BLVD., 1416—ATTRACTIVE RMS.; home cooking; nr. park; modern; $6 up.

1122 ADAMS-ST. BRING YOUR CHUM; MID-TOWN CLUB. large rms., twin beds; FOR BACHELORS. $6.50 ea.; excel table.

TO RENT—SINGLE ROOM; PRIVATE home; Garfield sta. Met. L. Gar. 7036.

HOTELS.

TO RENT—"THE TYSON"—4257-59 GRAND-BLVD.

HIGH CLASS, BEAUTIFULLY APPOINTED, MODERN BLDG. 1, 2, 3, 4, 5 Room Suites, COMPLETELY FURNISHED. Each apartment has private bathroom, console, wall bed, gas range, icebox, telephone, elevator, maid service, handsome reception room, spacious porches and grounds; excellent transportation, elevated express and surface car lines. RATES, $12 WEEK UP; $50 MONTH UP. PHONE OAKLAND 2604.

HOTEL GRASMERE. European. 4621 Sheridan-rd. Ravenswood 3701. MOST EXCLUSIVE hotel on North Shore; just completed; every room with bath; single or en suite; with private porches; large beautiful sun parlor. Wilson-av. sta. N. W. El. 18 min. to loop; two blocks from lake.

HOTEL LA STRAIN AND ANNEX, 3535 Ellis-av.—Cozy stm. heated, elec. lighted rooms, single or en suite; phone in every room; elev. service day and night; American plan; single, $8 to $12 week; double, $14 up. Special family rates. Best home cuisine. European. Attractive weekly and monthly rates. 1 blk. to I. C. and surf. lines. 10 min. to loop. J. O'DONNELL, Prop. Phone Douglas 7100.

EASTWOOD HOTEL. European. 4644 Sheridan-rd. Edgewater 3197. MOST HOMELIKE hotel on Nor. Shore. Private baths and porches. Everything new; 2 blks. bathing beaches; N. W. L. 18 minutes to loop.

HOTEL EUCLID, 6733 Stony Island-av. Midway 9989. MOST ELEG. FURN. large, light rooms; priv. bath; new; all mod. conv.; $8 per wk.; $25 per mo. up. I. C. exp., 17 min. to loop.

NORTH SIDE—

HOTEL KELLSHORE, 738 IRV'G PK.-BLD. CALIFORNIAN APTS. $70 m'thly, $20 wkly. See advt. under Furnished Apts. Living and maid question solved.

HOUSEK'G APTS.

HOTEL PLYMOUTH. Phone Edgewater 9200-1-2-3. NORTH SIDE'S newest modern hotel; 175 outside rooms, single, 2, 3, and 4 rm. suites. Broadway and Leland, 1 square No. Wilson L station.

HOTEL HAYES AND ANNEX—SIXTY-FOURTH-ST. & UNIVERSITY-AV. POPULAR PRICED FAMILY HOTEL. RATES $8.50 TO $14 PER WEEK. AMERICAN PLAN. PHONE HYDE PARK 4400.

NEW BRITTANY APT. HOTEL, 1 and 2 room furn. suites, priv. bath, kitchenette, and lounge rm.; privacy of home life with hotel service. 5528 Kenmore-av., nr. Bryn Mawr L sta. and lake. Sunny. 1628.

THE COLONIAL HOTEL—6325 KENWOOD-av., the most popular family hotel in Woodlawn; 1 block from I. C. and L road; American plan; $8 a week and up. N. Barsaloux, Mgr.

NOSLIN HOTEL—Beautiful light rooms, newly decorated, nr. Jackson Park and U. of C.; 2 blks. I. C. and surface; light housekeeping rooms; reasonable. 5704 Kenwood-av.

HOTEL MAEBURNE, 7605 BOSWORTH—Just opened; rooms, single or suite; bath, phone, ex. cafe; 2 blks. Howard exp. R. P. 9670.

CHICAGO HOTEL. 50C PER DAY. $2.50 A WEEK. —BEST PLACE TO STOP— 22 S. CLARK-ST., close to MADISON-ST.

LINCOLN APTS., 1648 LUNT, ROGERS Pk.—Hskpg. apts., Murphy bed, bath; $25 up; single rm., $1 day; Am. plan, $8 wk. up. R. P. 900.

HOTEL MORLONDE, CORNER SHERIDAN and Argyle. All modern conveniences. Permanent rates, $6 per week and up; transients $1.50 up. Sunnyside 7171.

JACKSON PARK TAVERN, 67TH-ST. AND Cornell-av.—Outside room with private bath, $27.50 a month; good transportation. Blackstone 2261 and 2262.

BRADFORD HOTEL, MICHIGAN-AV., COR. 30th-st.—260 steam heated rooms; phone, el. light; courteous serv.; $3-$8 week; office and restaurant main floor. Calumet 5653.

HOTEL BIRCHMONT, AMERICAN PLAN, 1456 Fargo-av. Ph. R. P. 800. On the North Shore. A few choice suites left. Act quickly.

HOTEL GRANVILLE, 3801 GRAND-BLVD.—Exclusive family hotel with or without bath; $5 to $7 weekly; just 20 min. to loop; reas.; cafe.

KENWOOD HOTEL—MAID, ELEVATOR, and bellboy service; cafe in building. Tel. Oakland 1600.

THE BELGRAVE, 4757 Lake Park-av. Kenwood 7571. A REAL HOME. NO better table in Chicago.

HOTEL MARLOW, 923 WILSON-AV. Sunnyside 4040. BEST N. SIDE LOCAtion; rms. single or en suite; ex. home ckg.

THE CLUXTON—AT BRIGHTON BEACH, 4750 Greenview-av. Tel. Rogers Park 395.

HUNTINGTON HOTEL, 649 E. 37TH-ST.—Facing Ellis Park. American plan, $8.50 to $14 per week. Douglas 1646.

HOTEL MELBOURNE, 4625 N. RACINE. Sunnyside 5000. 100 beautiful outside rms., each with bath; 1 blk. west Wilson L sta.

WISCONSIN HOTEL, OPP. LINCOLN PARK, 226 Wisconsin-st.—Permanent and transient; 15 min. to loop. Lincoln 1948.

YOU'LL LIKE WEAVER'S HOTEL—COZY, mod.; 2 min. N.W.L. 1010 Wilson. Edg. 2405.

WANTED—TO RENT—ROOMS.

[illegible]—BY 3 ADULTS 3 SEP[arate] rooms in private home; steam or h. [illegible] with board or housekeeping privi[leges]. Address P 126, Tribune.

[illegible]—BY GENTLEMAN, 1 [illegible] rms. with con. bath, in [illegible] no children, north of [illegible] 318, Tribune.

[illegible]—BY GENTLEMAN, [illegible] room in house of private fam[ily] [illegible] of Cottage Grove, between [illegible] Address A 172, Tribune.

[illegible]—BY YOUNG WOMAN [illegible] room, Fullerton to North-[illegible] Address C 194, Tribune.

[illegible]—BY GENTLEMAN [illegible] private bath, high class [illegible] Write R. 1537 Conway Bg.

[illegible]—LADIES EMP. DE[sire] [illegible] heated rooms for light [housekeeping] [illegible] Address A 597, Tribune.

HOTELS.

The St. George ON THE MIDWAY

BLACKSTONE & 60TH-ST. Midway 5756.

What it Means to You. Every Desire Fulfilled.

The most advanced ideas in modern architecture and design have all been embodied in this PREFERRED HOME.

Every model of convenience consists of a SPACIOUS LIVING ROOM, cabinet wall bed, kitchenette, screened sleeping porch with awning, and PRIVATE BATH.

Luxurious lounging rooms, lobby, parlors, and dining rooms at the service of guests at all times.

European, $45 to $60 per month. American, $25 to $30 per week. family of two.

Drexel Arms

200 ROOMS. FINEST BOULEVARD LOCATION.

Large, attractive rooms, with private bath. FOR 2 PEOPLE, $1.75 AND $2 A DAY. Single room, with bath, only $1.25 a day. Every modern convenience. 18 minutes from center. Cottage Grove cars to door; elevated and Ill. Central 2 blocks. Phone Drexel 9573. CAFE THE BEST. MODERATE PRICES. DREXEL AND OAKWOOD-BLVDS.

THE NEW HOTEL

FERNWOOD

4050 SHERIDAN-RD.

One block north of Sheridan elevated exp. sta. New, high class, beautifully arranged and elegantly appointed 2, 3, 4, and 5 room suites, completely furnished for housekeeping, with telephones and maid service; located in the most exclusive residential locality. Rates $18 week up; $65 month up. Phone Wellington 36.

Y. M. C. A. HOTEL, 822 S. WABASH-AV.

For Transient Men of Moderate Means. Excellent Dining Service. RATES, 30C TO 50C A DAY. Membership NOT Required.

BOARD WANTED.

BOARD—2 BUSINESS WOMEN WANT board and 2 rms. with bath in house located between 63d and 47th nr. I. C. and L. Must be 1st class in every detail. Phone Midway 6463.

BOARD—WANTED—GOOD PRIVATE home for 2 refined girls, age 3 and 5; must give refs.; good pay. Address B P 404, Tribune.

ROOMMATES.

SELECT GIRLS' CLUB, SOUTH SIDE, wants 2 more young ladies; good home; reasonable rent. Ph. evenings Hyde Park 8421.

YOUNG MAN WILL SHARE ROOM WITH student or young business man; private home; near Ashland and Jackson, West Side. Address B 147, Tribune.

BUSI. LADY OFFERS SHARE S. S. APT., 2 bus. girls. Oakland 4399 Sun. or evenings.

TO RENT—HOUSES—SOUTH.

539 E. 34th St

Desirable house of 10 large, light rooms, finished in beautiful hardwood. Will be decorated to suit tenant. Electric and gas light. Hot water heat. GARAGE FOR TWO MACHINES WITH THIS HOUSE. Local office at 523 E. 34th-st.

F. A. HAMILTON, Phone Central 584. 7 W. Madison-st.

TO RENT—HIGH CLASS MODERN RESIDENCE, 1904 PRAIRIE-AV., 14 ROOMS, 5 bathrooms, finished in hardwoods and white enamel, hardwood floors, steam heat, hot water, electric light, modern plumbing, costly mantels, principal rooms canvased and painted. Rent $125. Immediate possession. W. K. YOUNG & BRO., BANK FLOOR, Marquette Bldg., Dearborn and Adams.

TO RENT—523 EAST 34TH-ST. Desirable house of 10 large light rooms, finished in beautiful hardwood; will be decorated to suit tenant; cannot be duplicated on South Side for quality and price. F. A. HAMILTON, Phone Central 584. 7 W. Madison.

TO RENT—MODERN HOUSES IN WOODlawn, 1457 E. 66th-pl., 10 rms., hardwood finish throughout, gas and electric light, hot water heat, located within 1 blk. to Jackson park and Ill. Cent., 3 blks. to S. S. L.; price $55 per mo. JAMES G. BARSALOUX, 1501 E. 63d-st. Tel. Hyde Park 10.

TO RENT—1815 INDIANA-AV. [BLDG. 35 ft. wide], 17 large rooms, opening off halls; 3 baths; steam heat; fine location for roomers; imm. poss.; low rent; Caretaker 1813. JNO. M. FANNIN & CO., 8 S. Dearborn-st.

TO RENT—LARGE STONE FRONT RESIdence, 18 rooms; ideal location and arrangement for COLLEGE FRATERNITY living quarters. 2929 Michigan-av. F. L. WILDE, 69 W. Washington. Central 1587.

TO RENT—16 ROOM HOUSE, 723 E. 35TH-st.; steam heat; near park; excellent transportation; reasonable rent; suitable for rooming house. THE UNIVERSITY OF CHICAGO, Midway 800. 5750 Ellis-av.

TO RENT—4903 GRAND-BLVD., 3 STORY semi-detached, 12 light rooms, running water in some, suitable for rooming house; excellent transportation; two baths; steam; $85. Central 6830.

TO RENT—4537 VINCENNES-AV., 10 RM. house; hot water ht.; hardwood floors; elec. light; 2 baths; $50 up. SHERMAN & WINEFIELD, 4708 Cottage Grove. Drexel 645.

TO RENT—1320 MADISON PARK, MODERN 10 rm. brick residence; 6 chambers, 2 baths; $90 per mo. A. W. GREEN, Office, 1307 E. 50th-st.

TO RENT—FOR TERM OF YEARS, UNfurnished or partly furnished, for summer months, at nominal rent. 3627 Grand-blvd. Douglas 2088.

TO RENT—3568 GRAND-BLVD., BEAUTIful residence; 12 large rooms; hot water heat; hardwood floors; elec. lights; $75. HOBBS & GRUBB, 105 E. 31st-st.

TO RENT—MODERN HOUSE, 3818 FOREST-av., 10 rms.; steam heat; electric light; $45. G. A. SPRINGER, 3902 Prairie-av. Douglas 318. Call evenings 3824 Forest-av.

TO RENT—3602-4 LAKE PARK-AV., 12 rooms each; newly decorated; best trans.; good location for roomers. HOBBS & GRUBB, 105 E. 31st-st.

TO RENT—12 ROOMS, BATH, ALL LIGHT rooms, large porch, furnace; fine transportation; $45. A. E. KESLER, Room 1139, 76 W. Monroe. Central 6478.

TO RENT—HOUSE, 12 ROOMS, 3437 MICHIgan-av., and 16 rooms, 2114 Wabash-av.; well arranged for roomers. MORAN, 76 W. Monroe-st. Central 3396.

TO RENT—5225 KIMBARK-AV., 10 RM. house; free steam heat; $60. E. N. WEART & CO., 25 N. Dearborn-st.

TO RENT—6133 KENWOOD-AV., 8 R. mod. house, $42.50 per mo. E. N. WEART & CO., 25 N. Dearborn-st.

TO RENT—HOUSE, FURNACE HEAT, MODern, large yard, garden, trees; ½ blk. Normal Pk. L; open 1 to 5 p. m. 6938 Parnell.

TO RENT—MODERN HOUSE, 3806 FORest-av., 8 rooms; steam heat; rent $35. G. A. SPRINGER, 3902 Prairie-av. Doug. 318.

TO RENT—3902 LAKE PARK-AV., LGE. light 12 rm. house; h. w. heat; best trans.; $40 mo. Ph. Midway 6926.

TO RENT—$24-$30—5526 S. SPAULDING, 4 houses, 6 rooms; mod. houses; grounds.

TO RENT—4411 ELLIS-AV., MOD. 8 R.; newly dec. and garage. Mid. 835.

TO RENT—12 ROOM HOUSE, 6044 HARper; just redec.; $55. Phone Wab. 4091.

TO RENT—7 LIGHT ROOMS AND ATTIC; furnace. 4409 St. Lawrence-av.

TO RENT—HOUSES—NORTH.

TO RENT—SOUTHWEST CORNER LINcoln-pkwy. and Huron-st., a comfortable, well lighted house of 12 rooms and 3 baths; only 10 minutes' walk to the loop. Reasonable rental. Located in one of the most desirable districts in the city. For private residence only. Inquire Suite 1212, 30 N. La Salle-st. Telephone Main 1776.

TO RENT—12 ROOM HOUSE IN BEST residence district; adapted for roomers; Dearborn north of Schiller; partly furnished or unfurnished. Ph. Superior 2706.

TO RENT—4213 N. PAULINA, 9 LARGE rms., reception hall; modern; beautiful trees, lawns; a real home; best section of Ravenswood; low rent.

TO RENT—5312 WINTHROP, 10 RM. house, 6 bedrooms, each with running water; 2 blk. to lake; good trans. Humb. 1492.

TO RENT—CORNER 12 AND 10 ROOMS, adjoining; 730-732 N. Dearborn. Will decorate. Div. 3377.

TO RENT—10 RM. BRICK HOUSE, MOD. detached; garage; large lot. 735 Brompton-av. Phone Lake View 2840.

TO RENT—E. ELM-ST. HOUSE, 9 ROOMS, 5 baths, $75 per month. MRS. E. G. TRACY, 35 N. Dearborn-st.

TO RENT—57 W. SUPERIOR-ST., 10 RMS.; poss. May 1. Ogden, Sheldon & Co.

TO RENT—447-449 ST. JAMES-PL., 7 and 9 rs.; ½ blk. Linc. Pk. Lincoln 6050.

TO RENT—HOUSES—NORTHWEST.

TO RENT—MODERN 7 ROOM HOUSE; HOT water heat; 50 ft. lot; fine garden space; $35 a mo. 3731 N. Crawford-av. LESTER E. SIMMONS, 69 W. Washington.

TO RENT—$20 RENT APPLIED ON PURchase; 4 room bungalow, Addison, near 62d. Owner. Address A H 206, Tribune.

TO RENT—HOUSE; L. GARDEN; CHICKens; near park; children; $30. Irving 3352.

TO RENT—HOUSES—WEST.

TO RENT—3438 W. MONROE-ST.; TWO story and basement. Bedford stone front, modern; lot 25 by 192; barn; rent $60; premises open.

TO RENT—1533 MONROE, NEAR ASHland; house, 10 rooms, fine furnace. $45. J. GATJENS, 1542 Madison.

TO RENT—HOUSES—WEST.

TO RENT—NEW, MODERN BUNGALOWS—

1310 N. Mayfield-av., 6 r., h. w. ht.	$35.00
1318 N. Mayfield-av., 7 r., h. w. heat.	37.50
829 N. Hayes-av. [brick] 5 r., furnace	35.00
1000 S. Cuyler, 5 r., furnace heat.	25.00
1347 N. Parkside, 6 r., furnace heat.	30.00

PRAY & SONS, 426 N. Parkside. Aus. 1601.

TO RENT—3525 JACKSON-BLVD., 3 STY. stone front, 10 rooms, hot water heat, electric lights; $75. WHITESIDE & WENTWORTH, 3233 Madison-st.

TO RENT—10 RM. BRICK RESIDENCE, Monroe-st., nr. Ashland-blvd.; furnace heat. JOHN E. TITTMAN CO., Ogden and Madison.

TO RENT—HOUSES—SUBURBAN.

TO RENT—ALL VACANT, WILMETTE homes, several new ones, just listed, $35, $45, $65, $75 to $100 per mo.; 3 new 5 r. bungalows, fine garden spot, $35. Paul Schroeder & Co., End "L," Wilmette.

TO RENT—COZY NEW 6 RM. HOUSE IN beautiful Wilmette; convenient to transportation; nice lot. Rent $35 mo. Will sell on every easy terms. MITCHELL BROS., 30 N. La Salle. [Benner.]

TO RENT—NORTH SHORE BUNGALOWS and houses; just completed; $45 to $85; east of track, near lake, high school; 30 minutes to loop, Indian Hill station. Phone Winnetka 768.

TO RENT OR FOR SALE—WINNETKA—10 new homes, from $45 to $85. Call at our Indian Hill station office. PAUL SCHROEDER & CO. Tel. Winnetka 768.

TO RENT—SEVERAL 5 AND 6 ROOM BUNgalows; modern and complete; good transportation; $25 to $45 per month. Phone Central 7871.

TO RENT—WEST MAYWOOD. Neat 4, 5, and 6 room bungalows. Rent applied as purchase money. Address owner, A H 214, Tribune.

TO RENT—KENILWORTH 12 ROOM RESIdence; best loc.; 2 baths; terms reas. Ph. Owner, Kenilworth 976 R or Monroe 6464.

TO RENT—BEVERLY HILLS; MODERN 10 rm. house; per mo. $50. L. FICKLEN & CO., 111 W. Washington-st.

TO RENT—7 RM. FURN. BUNGALOW FOR summer, or unfurn. for 1 year; North Evanston. Phone Evanston 2161.

TO RENT—BEAUTIFUL 10 ROOM HOUSE, Oak Park; large grounds and garage; all mod.; nr. L sta. Ph. owner, Edge. 5160.

TO RENT—FURNISHED HOUSES.

TO RENT—FOR SUMMER OR LONGER—1531 Kenilworth-av., highly furnished modern 10 room detached residence with all latest improvements, completely equipped. See HUGO ASH, 11 S. LA SALLE-ST. CENTRAL 4440.

TO RENT—MAY TO OCTOBER OR ANY dates between; a modern furnished house in Evanston; six bedrooms, two baths, sleeping and large screened porches; garage; reasonable. Telephone Evanston 1985.

TO RENT—FURNISHED, BEAUTIFUL modern residence, best part Evanston, overlooking lake; garage; July and Aug. Address B 76, Tribune.

TO RENT—HIGH GRADE FURNISHED SUBurban houses and country places, summer season. Lake Forest to Evanston. J. L. FLOYD, 35 N. Dearborn.

TO RENT—5 RM. FURN. BUNGALOW; 87th-pl., nr. Cottage Gr.-av. O'NEIL. Mid. 3233.

TO RENT—2614 THAYER-ST., N. EVANSton, new 5 r. bungalow, screened porch, wooded lot; $35. Phone Evanston 5917.

TO RENT—COMPLETELY FUR. 8 ROOMS in Kenwood. 1353 E. 50th-st. Drexel 1135.

WANTED—TO RENT—HOUSES.

WANTED—TO RENT—PRIVATE FAMILY OF 5 WISHES TO RENT 10 RM. HOUSE, MODERN IN EVERY WAY, FOR TERM OF YEARS, WITH PRIVILEGE OF PURCHASE; LOCATION DESIRED, NORTH OF SCHILLER, SOUTH OF DEVON, EAST OF CLARK OR BROADWAY; HOUSE MUST BE DETACHED, ON RESTRICTED RESIDENCE STREET, WITH LOT AT LEAST 50 FT.; ANNUAL RENTAL NOT TO EXCEED $2,000. ADDRESS B P 148, TRIBUNE.

WANTED—TO RENT—MODERN SMALL house, bungalow or six room first flat; Ravenswood, Edgewater or Rogers Park; reasonable rent; by family with children; good tenants. Address B 326, Tribune.

TO RENT—SUMMER RESORTS.

TO RENT—7 ROOM COTTAGE; ALSO 3 room on Fox Lake, Ill. J. L. SHAW & CO., 838 Otis Bldg.

WANTED—AT SUMMER RESORTS.

WANTED—TO RENT—10 OR 12 ROOM house in Michigan for season; modern conveniences. J. N. NUSBAUM, 400 Roslyn-pl., Chicago, Ill. Phone Lincoln 8726.

TO RENT—FLATS—SOUTH.

TO RENT—48TH AND VINCENNES-AV., one 6 room apt., 3d fl., $42.50; one 8 room apt., 3d fl., $50; one month concession to desirable tenant. See janitor, 448 E. 48th-st. Desirable location.

ALSO one 6 r. apt., 2 baths, sun parlor, etc., 1519 E. 60th [Midway], east of I. C.; convenient to Jackson Park and U. of C.; $65.

ALSO one 6 rm. apt., two baths, sun parlor, etc., 1st fl., very choice, $75. 4817 Grand-blvd. Janitors at each of these bldgs. will show, or call Drexel 4369. Branch office, 4817 Grand-blvd. Open 11 a. m. to 1 p. m. G. J. WILLIAMS, 326 River-st. Cent. 2100.

3 & 4 ROOMS

NEW BUILDING. 5472-78 UNIVERSITY-AV.

Large, light rooms. Have sun parlors and in-a-dor beds, giving same all the advantages of a Five room apartment. White enamel paneled dining rooms and all other modern conveniences. AGENT ON PREMISES. MAIN 1633.

TO RENT—HANDSOMELY APPOINTED 9 ROOM APARTMENTS. 5356-5400 MICHIGAN-BLVD. Sun parlors, 3 bathrooms, sleeping porches; costly interior finish; spacious light rooms; garage; complete in every modern appointment. These attractive apartments will be rented at exceptionally moderate rental to desirable tenants. W. K. YOUNG & BRO., Agents, 5500 Indiana-av., cor. Garfield-blvd.

TO RENT—SOMETHING UNUSUAL—CHOICE new 4 rm. apts.; wide bldg. on a big lot, providing abundance of light; big rooms and sun parlor; paneled dining rooms, bookcases, mantels; everything classy, new, and up to the minute; st. cars, elevated, and 18 min. service on R. I. R. R. Open for inspection. 7108-14 Harvard-av.

TO RENT—IF LOOKING FOR AN APARTMENT IN WASHINGTON PARK DISTRICT SEE, PHONE, OR WRITE DEAN & MEAGHER, OPPOSITE 51ST-ST. "L" STA. OAKLAND 3989. DREXEL 5824.

TO RENT—MODERN APARTMENTS. 49th-st. and Indiana-av., s. w. corner, 5 and 7 rooms, $35 and $45. 42d-st. and Prairie-av., s. w. corner, 4 and 5 rooms, $32.50 to $37.50. 1606 E. 55th-st., 4 rms., stove h., $18. Cent. 6634. M. H. Spades, 110 S. Dearborn.

TO RENT—BUNGALOW APT., 5 RM., ALL large and light; hot water heat; sleeping porches; kitchen cabinet; large yard; most convenient; must be seen to be appreciated; 2 blocks from I. C.; $35. Cor. 72d and University. Phone Midway 2116.

TO RENT—NEW BUILDING, 5112 WOODlawn-av., just one high grade 2d floor 7 rm. apt.; large inclosed porch, 2 baths, extra lavatories; decorations to suit; very reasonable. See janitor. Call Central 299.

TO RENT—6541 KENWOOD-AV., 6 ROOMS, bath, gas; steam heat; hardwood floors; tile vestibule; electric lights. Inquire of janitor in basement; $35. F. L. LANGRIDGE, 7 W. 47th, s. w. cor. State.

TO RENT—BRAND NEW 4 AND 5 ROOM apts.; rents from $40 to $47.50; N. E. cor. 68th-st. and Chappel-av. 6727 to 6753 Clyde-av. Agent on premises.

TO RENT—6543 GREENWOOD-AV., 3D floor, high grade apartment, 6 rooms, sun parlor, two baths; fine decorations; price right to a good tenant.

TO RENT—6635 KIMBARK-AV., 6 ROOMS, high grade apt., light rooms, beam ceiling, dining room; private screened porch; fine lawn; 1 block I. C.; $40.

TO RENT—5557 BLACKSTONE-AV., MOST excellent location in Chicago; 5 room flat, $40 if taken at once. Phone Franklin 85 or Sunday, Irving 4970.

TO RENT—3704-6 GRAND-BLVD., VERY choice 5 rms., south exposure; $33. 5 rms., priv. balcony, $34. Fine bldg. See janitor.

TO RENT—3D FLAT, 3453 COTTAGE GR.-av., 7 large outside rms., bath, unheated; $35; near I. C.; porch; view of lake. Open.

TO RENT—4630 LAKE PARK-AV.—ATtractive 4 room 1st apt., 1 block I. C. and surface line. Sublet concession. Higgins.

TO RENT—3915 ELLIS-AV., 3 ROOM APTS., priv. porch; In-a-Dor beds; excel. transp. See janitor on premises.

TO RENT—4137 CALUMET-AV., 6 AND 7 rooms; steam; $35 and $37.50. HENRY LESCH & SON, Marquette Bldg.

TO RENT—5 RMS.; SUN PARLORS; NEW, all outside rms.; 1 blk. L station; ½ blk. surf. line; 2d and 3d. 6237 Vernon-av.; $45.

TO RENT—2829 CALUMET-AV., TWO RM. flat; steam heat, hot water, gas range, free laundry, storerooms; adults; $14 up. Go see.

TO RENT—THOROUGHLY MOD. 6 RM. flat; light; h. w. heat; elec.; fine transportation. 7920 Peoria. Ph. Vincennes 1905.

TO RENT—6434 KIMBARK-AV.—REMODeled, modern, 5 to 7 R., $32.50 to $37.50. Agent there.

TO RENT—523 E. 22D-ST., 3 RM. KITCHenette apt.; steam heat, electric light, hot water.

TO RENT—WILL SUBLEASE BEAUTIFUL $85 apt. in Kenwood. 7 rms.; will give concession; 1½ blks. from I. C. Kenw. 1258.

TO RENT—4201 LAKE PARK-AV., $35, 6 outside rooms; corner apt.; steam; modern; will decorate; Ken. L, I. C., and 43d surf.

TO RENT—4756 INDIANA-AV., 7 RMS., 2 baths; very light; exc. transp.; $50. WM. KIRK & CO., 404 E. 47th. Oak. 905.

TO RENT—1251 E. 46TH-ST., 7 RM. FLAT; open plumbing; elec. light; only $28.

TO RENT—359 E. 55TH-PL., 4 RMS.; STM.; nr. park and "L"; $29 and $30.

TO RENT—BLVD. STM. FLATS, N. E. COR. 66th and Ingleside, 5 rooms, $31; a snap.

TO RENT—7 RM., STEAM. 5335 PRAIRIE-av. Drexel 4149.

TO RENT—MICH. AND 42D, NEW 5 RMS., with sun parlors. Atkins, 107 E. 42d, 1st.

TO RENT—2621 COTTAGE GROVE; STEAM heat; 5 rooms, $25. Tel. Calumet 3671.

TO RENT—FLATS—SOUTH.

MOVE TO SOUTH SHORE BRYN MAWR

THE IDEAL PLACE TO LIVE

BEFORE SIGNING LEASE ELSEWHERE SEE THIS NEW RESIDENTIAL DISTRICT. "Only 22 minutes from Randolph-st."

All the benefits of the country combined with the conveniences of the city.

This most favored section lies along the lake, just south of Jackson Park, with its two public golf courses, tennis courts, bathing beaches, etc. Close to South Shore Country Club and Windsor Golf Club, not far from the new grounds of the South Side Tennis Club.

Transportation facilities are good. The I. C. express takes you to the city in 22 minutes; trains every 10 minutes during rush hours; 8c fare by monthly ticket. The 67th-st. and 73d-st. surface lines close at hand.

All of the buildings are brand new and are modern in every way. Sun parlors, shower baths, screened in rear porches, large lawns and rear yards, etc. Rentals range from $37.50 to $250 per month.

These apartments are renting rapidly and it will be to your advantage to make an early selection.

A beautiful booklet has been prepared describing this attractive locality—any of the renting agents listed below will gladly mail you a copy gratis. Phone them or send a post card, or, better still, come out today.

J. L. HESS & CO., 2336 E. 71st-st. Midway 7503.

HAMILTON BROS., 71st-st. and Paxton-av. Midway 1935.

D. E. MULVEY & CO., 71st-st. and Jeffery-av. Blackstone 243.

W. K. YOUNG & BRO., 71st-st. and So. Shore-av. Midway 9624.

A. A. DUPLISSIS & CO., 2208 E. 71st-st. Midway 8058.

NEW BUILDINGS

OPEN FOR INSPECTION. IN KENWOOD'S MOST EXCLUSIVE RESIDENCE DISTRICT.

810 TO 22 E. 46TH-ST., Near Drexel-blvd.

3 AND 4 ROOM APARTMENTS. INCLOSED SUN PARLORS AND PORCHES. AGENT ON PREMISES. ALSO THE FOLLOWING APARTMENTS:

640 E. 50th-pl.	
4226 Michigan-av.	3 rooms
4922 Indiana-av.	3 rooms
	7 rooms

These apartments are especially attractive. All very light and every detail insuring comfort is embodied in their design. Strictly modern. Best transportation. Janitor will show apartments each building.

5489 Drexel	5 rooms
908 E. 55th-st.	4 rooms
5468 Ingleside, 1st	4 rooms
For above	4 rooms

See agent in cigar store, 902 E. 55th-st. BECKLENBERG, 29 S. LA SALLE-ST. RANDOLPH 6171.

4, 5, 6 Rooms $33.50 to $42.50

In new high class buildings in delightful residence section, near 5 car lines and Rock Island suburban sta.; private front porches; sun parlors; white enamel, mahogany, and oak interior finish; beautiful decorations. On W. 74th-st. Between Vincennes and Lafayette-avs. Office on premises, always open. Phone Stewart 4738, or JOHN P. HOOKER & CO., Bank Floor, Marquette Bldg. Rand. 747.

TO RENT—IN THE BEST RESIDENCE SECTION OF HYDE PARK.

N. W. COR. 54TH-PL. AND WOODLAWN-av., 5 and 6 rooms, sun parlors; vacuum cleaner; costly decorations; $50 up.

N. E. COR. 56TH AND DREXEL-AV., modern 4 room apts.; sun parlors; In-a-Dor beds; rent $40 up.

N. E. COR. 53D AND GREENWOOD-AV., 4-5-6 rooms; large private front porches; large living rooms; vacuum cleaning; modern. Rent $45 up. W. K. YOUNG & BRO., 55th and Blackstone.

EVERETT AVENUE

N. W. COR. 55TH-ST.

2d or 3d corner apartments, 8 rooms, 3 baths; large sun parlor; living and dining room overlooking lake; finished in mahogany and white enamel; immediate possession; best location in Hyde Park; $160.

H. O. STONE & CO., 76 W. Monroe-st. Randolph 300.

TO RENT—4920-22 Indiana-av. 7 Large, Light Rooms. See BECKLENBERG, 29 S. La Salle-st. Rand. 6171.

TO RENT—EVERETT-AV., N. W. COR. 55th-st., 3d apt., 8 rooms, 3 baths; living room and dining room overlooking lake; large sun parlor; all outside light rooms; finished in mahogany and white enamel; now under lease, but tenant moving to California is willing to make liberal concession; rental $150. H. O. STONE & CO., Agts., 76 W. Monroe-st.

TO RENT—SOUTH SHORE DISTRICT. We have a large list of high grade apartments, 3, 4, 5 and 6 rooms, sun parlors. Call or phone for list. BOWERS, LEIBRANDT & O'BRIEN, 6731 Stony Island-av. Midway 300.

TO RENT—119-21 E. 39TH-ST. BETWEEN MICHIGAN AND INDIANA-AVS. elegant 5 room apartment; sun parlors; finished in hardwoods; modern plumbing and lighting fixtures; rent $45. W. K. Young & Bro., 47th and Lake Pk.-av.

TO RENT—S. W. COR. 61ST AND STONY Island-av.—Elegant 4 and 5 room apartments, near "L," I. C. Ry., and surface lines; across from Jackson Park. Open for inspection—$47.50 to $50. BIXBY & HUGHES, 305 E. 55th-st. Wentworth 4334.

TO RENT—WILL MAKE LOW RENTALS. 6 ROOMS, 3 B. R., OPEN. 4 ROOMS, READY MAY 1ST. Large outside rooms; 5 min. to L exp. It will pay you to see them before locating. Steam heat. Agt. at bldg., 515 E. 46th-pl.

TO RENT—6, 7, AND 8 ROOMS.

703 E. 50th-st., 6 rms., 3 bedrms.	$33.50
5208 Prairie-av., 7 rms., 4 bedrms.	45.00
6014 Michigan-av., 8 rms., 4 bedrms.	40.00

J. F. O'BRIEN & CO., 235 E. 61st.

TO RENT—7228 COLES-AV., 8 LARGE outside rms.; 3 apt. bldg.; screened priv. porch; garage; nr. lake; South Shore club; beaut. loc.; I. C., surf. lines; reas. Owner, So. Chicago 8743.

TO RENT—509-11 E. 29TH-ST., MODERN, light, 5 and 6 room steam heated flats; $24-$30. Apply GEORGE H. TAYLOR, 515 Royal Ins. Bldg. Wabash 1246.

TO RENT—6306 EBERHART-AV., 5 RMS. and front porch, for $40; So. Park-av. L sta. 2 blks.; light and air on 3 sides. KUSEL & HARRIS, 30 N. La Salle.

TO RENT—VERY DESIRABLE SIX ROOM flat, facing Washington Park; rent very reasonable. Call 656 E. 51st-st., or ph. Central 1188.

TO RENT—ELEGANT 8 ROOM FLAT, 3430 Indiana; all light rooms; steam; electricity; janitor; low rent. E. E. BALDWIN & CO., 3450 Indiana-av.

TO RENT—4 ROOMS; $28.50-$30. High class, strictly modern apt., near L; nearly new. L. J. LONG, on premises, 6159 Michigan-av. Phone Normal 8492.

TO RENT—4502 VINCENNES-AV., 8 RMS.; steam, elec. lights, hot water, gas range; if rented this month, $27.50. See janitor.

TO RENT—LOW RENT, STEAM HEAT, 4 ROOMS; FINE FLAT. $23. See it. Agt. at bldg. 515 E. 46th-pl.

TO RENT—5473 UNIVERSITY-AV., ATtract. sunny mod. 7 rm. flat; choice location; $37.50.

TO RENT—4230 GRAND-BLVD., 1ST APT., 7 rooms, $55; 2d apt., 8 rooms, $60; 1st class and best trans. in city.

TO RENT—4721 LANGLEY-AV., FINE 7-8 rooms; steam; hot water; polished floors; new plumbing; baths, etc.; $37.50-$40.

TO RENT—6921 PRINCETON, 5 ELEGANT large, light outside rms.; private r. porch, $33.00.

TO RENT—3, 4, 5, 7 RM. MODERN APTS., n. e. co. 66th and Normal-blv'd. J. C. CARLSON, Frank. 3296, Went. 6846.

TO RENT—416 E. 44TH-ST., FINEST APTS., every modern conv.; finest location; south; guaranteed service. Reas. Apply premises.

TO RENT—4 AND 5 RMS., 5219-27 DREXel-av.; new; sun parlor; high class decoration. Agt. at bldg. Ph. Drexel 5824.

TO RENT—5640 SOUTH PARK-AV., 8 large rooms, 2 baths, 2d apt., facing Washington Park; $75. Wentworth 8451.

TO RENT—MODERN 4 RM. FLAT; LIGHT, large; porch; $28-$31. 4600 Prairie-av.

TO RENT—5124 MICHIGAN-BLVD., 2D, fine mod. 7 rm. apt.; 2 baths; owner.

TO RENT—4 RMS., HEATED, ELEC.; $22. Call eves. or Sunday. 1315 E. 71st-pl.

TO RENT—MOD. 3-4-6 RM. FLATS; PRICES reas. LALLY, 6423 Yale-av.

TO RENT—FLATS—SOUTH.

PRICED FOR QUICK ACTION.

4631-41 LAKE PARK-AV. $30—$35—$40. 3-5-6 ROOMS. EACH FLAT HAS WALL BEDS AND KITCHEN CABINET. AGENT ON PREMISES.

764 OAKWOOD-BLVD. 1-2-3 ROOMS. VERY REASONABLE RENT. CALL OFFICE OF BUILDING.

2358 INDIANA-AV. 10 MINUTES TO LOOP. 5-6-7 ROOMS. $18—$35. MODERN.

3940 INDIANA-AV. 7 LARGE ROOMS, NEAR "L" EXPRESS. 1ST APT. $50.

6110 KIMBARK, 7 ROOMS, 1ST APT., $42.50. 6112 KIMBARK, 8 ROOMS, 3D APT., $45.00. WILL DECORATE THROUGHOUT.

6060 STONY ISLAND-AV. 4 LARGE ROOMS, OPPOSITE JACKSON PARK. $35.

CHANDLER, HILDRETH & COMPANY, 56 W. Washington-st. Central 5151.

TO RENT—BY JOHN H. GAY, 7057 Wentworth-av. Stewart 7893.

ENGLEWOOD AND HAMILTON BARGAINS.

The DAGGETT, Marquette-rd. and Stewart-av. Only three 4 rooms left. $42.50.

THE HAMILTON, 73d and Harvard-av. New 5 r., sun. par., priv. porch; beauties. None so good as these at $42.50. Open.

THE HARVARD COURT, 7230-48 Harvard-av., 4 and 5 rooms; janitor will show; $29 to $40.

The SHERWOOD, entr. Hamilton Pk., 73d and Lowe; two 5 rms. sun par., beds, $37.

Hamilton Park's best 6 rooms for $50. 7532 Stewart-av. Agent there to show. Particularly good apt. and surroundings.

7100 YALE-AV. SOMETHING DIFFERENT. 6 and 8 rooms in frame bldg.; large corner yard. Open. $50 and $55.

132 W. 71st, nr. Wentworth, 7 r., stm.	$30
7046 Yale, 8 rms., fine location	40
7040 Stewart, 8 large, lt. rooms	37
7136 Wentworth, 7 r., redec., stove heated flats, in brick 4 flat, only	18

1, 2 & 3 ROOMS

NEW FIREPROOF BUILDING. 801-5 DREXEL SQUARE-BLVD.

Overlooking Washington Park, Hyde Park and Drexel Square-blvds.

One room has all the advantages of four rooms.

Two rooms have all the advantages of five rooms.

Have paneled dining rooms and all other modern conveniences.

OPEN EVENINGS UNTIL 9 P. M. AGENT ON PREMISES. MAIN 1633.

ONE ROOM

1867-75 E. 71ST-ST.

With all the conveniences and comfort of 4 rooms, recept. room, kitchenette, bath, iceboxes, gas ranges, etc.; close to lake, Jackson Park; 15 min. to loop via I. C.

RENT $30.00. AGENT ON PREMISES. Or Phone Franklin 2002.

Exceptional Bargain

6040-2 HARPER-AV.,

1 block to I. C. station, Midway, and Jackson Park; beautiful 6 and 7 room flats, 2 baths, front porches; $45 and $50; ready for immediate occupancy; open.

GRAPPERHAUS, RUSSELL & CO., 1346 E. 63d-st. Hyde Park 2976.

TO RENT—

6920 SOUTH SHORE BOULEVARD

Handsomely appointed new apt. overlooking the South Shore Country Club and lake. Living room and dining room in front opening on porch; 4 master chambers and 3 tile bathrooms with showers; large servant's room with bath; artistic lighting fixtures; private laundry; every modern appointment. Rent $175.

W. K. YOUNG & BRO., 6717 Stony Isl.-av.

EXCEPTIONAL

11 ROOM APTS. 3 BATHS. 2922 PRAIRIE-AV.

Large sun parlors. Exceptionally low rent. FIREPROOF BLDG. G. E. BROWN, 407 TACOMA BLDG. PH. MAIN 2292.

TO RENT—

Flat 1—6007 Kimbark, 4 rooms, $32.50.
Flat 2—6007 Kimbark, 4 rooms, $35.
Flat 1—6009 Woodlawn, 4 rooms, $34.
Flat 2—6009 Woodlawn, 5 rooms, $40.
Flat 3—6059 Ellis-av., 7 rooms, $40.

THE UNIVERSITY OF CHICAGO, Midway 800. 5750 Ellis-av.

TO RENT—4 AND 5 ROOMS; MODERN IN every respect; near lake, Jackson Park, and I. C. express.

S. e. corner 55th-st. and Hyde Park-blvd.; $35 to $40.

S. w. corner 54th-st. and Woodlawn-av.; $35 to $40.

N. e. corner 54th-st. and Woodlawn-av.; $37.50 to $50.

JOHN A. CARROLL & BRO., 1533 E. 53d-st. Hyde Park 440.

TO RENT—COZY 4 AND 5 ROOM APARTments with reception hall and plenty of roomy closets; $32.50 and $37.50. 6030 South Park-av.

Choice 4 and 5 room apts.; sun parlors, etc. $35 to $42.50. 6203 Ingleside-av. Janitors will show. WILLIAMS & CO., 326 River-st. Cent. 2100.

TO RENT—NEW BLDG., BEST AND BEAUTIFULLY LOCATED 4 AND 5 RM. APMTS.; SUN PARLORS AND PRIVATE PORCHES; DINING ROOM AND PARLOR DONE IN WHITE; CANVASED WALLS; LIGHT AND AIRY. APPLY IN OFFICE OF THE BLDG., 1136 E. 46TH-ST., BET. WOODLAWN AND GREENWOOD-AVS.

TO RENT—5112-14 INGLESIDE-AV. 5 AND 6 ROOMS, SUN PARLOR, 2 BATHS, SLEEPING PORCH. $55.00 TO $70.00. JANITOR WILL SHOW. David Harris, 11 S. La Salle. Central 4440.

TO RENT—$27.50 TO $40.00. S. E. COR. DORCHESTER AND 57TH-ST., 7 room apts., convenient to Ill. Central, Jackson Park. Decorate to suit. See janitor or M. A. FARR & CO., 140 S. Dearborn-st. Central 2485.

TO RENT—2D APT. 2 FLAT DETACHED new bldg., 6817 Chappel-av. [Bryn Mawr], 6 rooms, 2 baths, sun parlor, den and large living porch; highest grade; for 1 year or longer; I. C. express, surface lines. MR. ALTHEIMER, Franklin 1236.

TO RENT—SOUTH SIDE—BEAUTIFUL 8 room apartment, 2 baths, sun parlor, overlooking lake; 5306 Hyde Park-blvd.; I. C. 10 min. service to loop. WM. D. MURDOCK & CO., 17 N. La Salle. Franklin 253.

TO RENT—5-6 ROOMS, 5404-6 INDIANA-av., sun porches; fine location; best value on So. Side for the money; $42.50-$45. HOFFMAN & BECKER, 360 E. 51st-st. Drex. 700.

TO RENT—4810-12 ST. LAWRENCE-AV., fine 8 room flats; electric; cheap rent; $32.50-$35. CHESHIRE & SHOTWELL, 4304 Cottage Gr.

TO RENT—3902-6 CALUMET-AV., MODERN 5 and 6 room apts.; free gas in laundry; $28 and $32.50. W. MURRAY WRIGHT, Marquette Bldg.

TO RENT—6 ROOMS, $30; 7 ROOMS, $35; newly decorated; nr. 55th-blvd., Washington Pk., and "L"; very desirable. MARK LEVY & BROTHER, Marquette Bldg.

TO RENT—5526-5528 MICHIGAN-AV., 2D apartment at 5226, first apt. at 5528; 8 rooms, $45 mo. Apply E. BAGGOTT CO., 19 E. Lake-st. Phone Central 1081.

TO RENT—5330 CALUMET-AV., 7 ROOMS, steam heat, modern, $35. H. J. COLEMAN & CO., Tel. Went. 5702. 5851 State-st.

TO RENT—ELEGANT FLAT, 8 ROOMS, all light, 4 bedrooms, $40. 919 E. 42d-pl., near surface and L lines.

TO RENT—MOD. 8 RM. FLAT; GAS, ELECtric, stm. ht., hot water; 3d apt.; $37. 437 E. 45th-pl., nr. Grand-blvd.

TO RENT—4638 VINCENNES, COR. 1ST. mod.; 8 outside rms., 5 bedr., priv. porches; $50; 7 lg. rms., 4 bedr., yd.; L surf.; $42.50.

TO RENT—BEAUTIFUL 8 ROOM STEAM heated flat; close to golf links. 3826 Wilcox-st., near Hamlin-av.

TO RENT—5227 KIMBARK-AV., 3D FL., 6 apt., $40. E. N. WEART & CO., 25 N. Dearborn-st.

TO RENT—1120-26 47TH-ST., 2, 3, AND 4 rms.; disappearing beds; rentals $30 to $50. JOHN J. FISCHER, 10 S. La Salle-st.

TO RENT—APT., 4 ROOMS AND SUN PARlor; steam heat; strictly modern; 3d floor; new bldg.; price $32.50. 7402 Rhodes-av.

TO RENT—6562 KENWOOD-AV., 7 RMS., 2 baths, 2 large front rms., $65. Tel. owner, H. P. 1045.

TO RENT—3, 4, 5, AND 6 RM. FLATS; $9 to $18. Also 1, 2, 3, rms., without baths, $4 to $7. Apply office 2, 35 E. 22d-st.

TO RENT—5037 EVANS-AV., $35; LIGHT mod. 5 rm. heated apts.; priv. st. to pk.

TO RENT—3-6 RM. FLATS; STM.; HOT WAter; $16 to $25. 1374 E. 55th-st.

TO RENT—5 RM. FLAT, GAS, ELECT. light; good trans. 6118 Throop-st., $15.

TO RENT—5466 HYDE PARK-BLVD., 6 R., 2 baths, sun parlor; fine; $65.

TO RENT—FLATS—SOUTH.

Three Rooms

NEW BUILDING. $42.50.

Just completed, large, spacious connecting rooms, with sun parlor, overlooking Lake Michigan. Handsomely decorated and contains every modern convenience, including wall beds. Sunlight in every room. Ample closet space.

Four Rooms

ALSO FOUR ROOMS WITH SUN PARLOR.

That for spacious, airy, well arranged rooms cannot be surpassed. Will be very handsomely decorated, ready for occupancy April 1. Two blocks to I. C., surface, or Kenwood L.

Agent on premises today. AMERICUS APARTMENTS, 4511-15 Oakenwald-av.

C. R. GLEASON & CO., AGENTS, 1032 E. 42D-ST.

TO RENT. DELIGHTFULLY LOCATED NEW BLDG., EAST FRONT, OVERLOOKING THE LAKE.

4472 TO 4519 OAKENWALD-AV. 2-3-4-5 ROOMS.

Spacious sun parlors, large living and dining rooms, breakfast rooms, kitchens, kitchenettes, 1 or 2 in-a-dor BEDS, dressing closets, etc.; finished in French gray woods; paneled walls, canvased and painted; lighting and other fixtures of the most modern design; novel in arrangement throughout; unequaled transportation facilities. I. C., elevated, and 3 surface car lines. Ready for occupancy. Rent $37.50 up. Agent on Premises.

W. K. YOUNG & BRO., 47th and Lake Pk.-av.

5 ROOMS

NEW BUILDING. 5419-23 MARYLAND-AV. $47.50 AND UP.

Have Sun Parlors. Living rooms have bookcases and writing desks. White enamel paneled dining rooms. Individual rear porches and all other modern conveniences.

READY FOR OCCUPANCY. AGENT ON PREMISES. MAIN 1633.

TO RENT—4940 GRAND-BLVD., 3D apt., 2 baths; outside light rooms $75.00

1716 E. 55th-st., 3d, 6 rooms, 2 baths, sun parlor; near lake; bargain	60.00
6007 Michigan-av., 2d, 4 rooms; new bldg.; sun par., Murphy In-a-Dor bed	42.50
6011 Michigan-av., 3d, 4 rooms	42.50
6003 Michigan-av., 1st, 4 rooms	32.50
6346 Blackstone-av., 2d, 5 rooms, private front screened-in porch	43.50
6122 Greenwood-av., 3d, 6 rooms	40.00
3643 Grand-blvd., 3d, 7 rooms; all light; in handsome stone bldg.	40.00
3765-7 Lake Park-av., new bldg., overlooking lake; 2 and 3 rooms; Murphy In-a-dor beds $27.50 to	32.50
3739 Indiana-av., 3d, 9 rooms	45.00
355 E. 30th-st., 19, 6 rooms	28.00
5041 Forrestville-av., 2d, 4 rooms	30.00

H. O. STONE & CO., 76 W. MONROE-ST.

TO RENT—NEW BLDG., S. W. Cor. Michigan av. & Garfield blvd. (55th st)

HIGH CLASS 1, 2, and 3 ROOM APTS. Spacious sun parlors, In-a-Dor beds, kitchenettes, dining rooms. The bldg. will be equipped with first class restaurant. Each kitchenette is connected by a dumb waiter to the service hall of the restaurant. Connecting telephones from all apts. to the restaurant. Main floor is provided with a lobby. Rent $40 up.

W. K. YOUNG & BRO., 5500 Indiana-av.

4 & 5 Rooms

5300 GREENWOOD-AV.

New and very high grade; all apts. have inclosed sun porches, opening into living room and dining room; large bedrooms, wardrobes, linen cases, etc.; close to lake, Jackson Park and beaches.

AGENT ON PREMISES. Or Phone Franklin 2002.

ONE ROOM

5200 Harper-av.

Most complete 1 room apartment in the city, with all the comfort and convenience of 4 rooms.

Agent on premises. Or phone Franklin 2002.

ONE ROOM

5493 CORNELL-AV.

With all the conveniences and comfort of 4 rooms, recept. room, kitchenette, bath, iceboxes, gas ranges, etc.; close to lake, Jackson Park; 15 min. to loop via I. C. exp.

AGENT ON PREMISES. Or Phone Franklin 2002.

FLATS IDEAL FLATS

77TH AND ST. LAWRENCE-AV.

4 and 5 rooms; steam heat; janitor service; new building. Ready for occupancy April 20. Beautiful, large, light rooms; sun porch and private rear porch. $30 to $35. Open daily from 2 to 5.

A. T. DAHLSTROM. Stewart 4057.

TO RENT—544 E. 51ST-ST. 5051 FORRESTVILLE-AV. OPPOSITE WASHINGTON PARK.

Unusually attractive apartments, 6, 7, and 8 rooms; 1 and 2 baths; all light and airy rooms. Appreciation of especially good tenants will be shown in material form.

BROOMELL BROTHERS, Managing Agents. 111 W. Washington-st. Tel. Main 1402. AGENT AT BUILDING 2 to 3 DAILY.

TO RENT— TO RENT— $67.50 TO $83.33. 6 ROOM APARTMENTS. TWO BATHS, WITH SHOWERS. SLEEPING PORCHES. DINING AND LIVING ROOMS. FACING AVENUE. S. W. COR. CLYDE-AV. AND 70TH-ST. AGENT ON PREMISES.

TO RENT—ANNEX BLDG. 4 and 5 room new, modern apts., $30 to $35; wall beds, sun porches; inside-outside iceboxes, etc.; ready for occupancy May 1st. 963 to 973 E. 61st-st. Agent on premises.

TO RENT—CHOICE MODERN APTS.—

6124 South Park-av., 4 r., $26.50 to	$29.50
6204 South Park-av., 4 rs., $28.50 to	$30.00
5631-39 Kenwood-av., 4 rooms	$30.00
308 W. 75th-st., 4 rms., 2d fl.	$40.00
4700 Grand-blvd., 2 rms., 2d fl.	$30.00
	$22.50

T. E. WELLS, 160 W. Jackson-blvd. Wab. 3592.

TO RENT—CHOICE MODERN APTS.

4706 Grand-blvd., 1st apt.	$120
4710 Grand-blvd., 1st apt.	90

7 rooms and 3 baths; large living rooms; will decorate to suit tenant. T. E. Wells, 160 W. Jackson-blvd. Wab. 3592.

TO RENT—APRIL RENT FREE; 1432 E. 65th-pl., 5 large, light, elegant rms.; handsomely dec. bookcases; front and rear priv. porches; 1½ blks. Jackson Park, I. C. and L. P. NILAND & CO., 941 E. 63d-st.

TO RENT—4209-17 BERKELEY-AV., 4 AND 5 rooms, all light; transp. best in Kenwood; $30 to $35. H. F. NORCOTT & COMPANY, 1007 E. 43d-st. Oak. 1301-2.

TO RENT—NEW 4 RM. APTS., SUN PARlors; In-a-Dor beds. 1506-08 E. 72d-st., 1 blk. I. C. sta.; $35. GLATT & PRICE, Agts., 6841 Stony Island-av. Midway 9630.

TO RENT—5207 Calumet-av. Beautiful five room apartments, $36. See janitor.

TO RENT—CHEAPEST MODERN 3, 4, AND 5 room flats on the South Side; excellent location. 4738-58 St. Lawrence-av. A. S. TERRILL & CO., 30 N. La Salle-st.

TO RENT—1451 E. 67TH-PL., 4 ROOMS, sun parlor, private rear porch; possession now; $40. BYRON M. HOPKINS & SONS, 1402 E. 63d-st.

TO RENT—5454-60 GREENWOOD-AV., 6, 7, and 8 room apartments; modern in every particular; rentals $40 to $55. CHAS. EATON, 1019 E. 54th-pl. Tel. Hyde Pk. 990.

TO RENT—UNUSUALLY ATTRACTIVE 7 room outside apart., 4 bedrooms, 2 baths. 5163 Michigan-av. Kenwood 2945.

TO RENT—UNIVERSITY DISTRICT, 2D flat, cor. 57th-st. and Ellis-av., stove heat, $20. Inside flat, $16.

TO RENT—STEAM HEAT, $14 TO $28; 3 to 7 rm. apts.; elec. light; good transportation. See janitor. 6621 Kenwood-av.

TO RENT—2, 3, AND 4 RM. APTS.; STM.; hot water; elevator; $17 to $22.50. N. E. cor. 22d and Indiana. See janitor.

TO RENT—4310 BERKELEY-AV., 8 RMS., stm. ht., el. light; jan. sv.; $38.50. Apply 2d fl.

TO RENT—FLATS—NORTH.

TO RENT—$45—6 LARGE LIGHT ROOMS. 814 Edgecomb-pl. Ph. Lake View 330.

TO RENT—4 RMS., $30; 3D FLOOR, 2850 Seminary-av. Ph. Lake View 330.

TO RENT—6 ROOM FLATS, $22.50; 505 N. State. WALLER, 1742 1st Natl. Cent. 3210.

TO RENT—652 ROSCOE-ST., 2D FLAT, 8 large rms.; 1 blk. to lake; rent $50.

TO RENT—858 MARGATE-TER., 7 R., 2 B., sl. and fr. pchs.; garage; overlkg. lake.

TO RENT—5 R. HEATED FLAT; FRONT porch; $36; 4 r., $34. 1757 Belle Plaine.

TO RENT—4 ROOMS, 1054 LELAND, $35. WALLER, 1742 1st Natl. Cent. 3210.

TO RENT—4 RMS., NEW, 3614 WILTON; $40; nr. Addison. Central 3210.

TO RENT—FLATS—NORTH.

HIGH CLASS NORTH SHORE APARTMENTS.

319-21 BELDEN-AV. DESIRABLE 4-5 ROOM APARTMENTS WITH SUN PARLORS, $52—$50—$62.50.

431 OAKDALE-AV. 8 LARGE ROOMS, $85.

2727 N. CLARK-ST. 3D APT., 6 ROOMS, $48.

706 SHERIDAN-ROAD. UNUSUALLY DESIRABLE APARTMENTS. 7 ROOMS, $85. 10 ROOMS, 3 BATHS, $125.

700 SHERIDAN-ROAD. 2D APT., 9 ROOMS, $100. VACUUM CLEANER, 2 PORCHES. VERY DESIRABLE.

CHANDLER, HILDRETH & COMPANY, 2741 N. Clark-st. Lin. 8062. 56 W. Washington-st. Central 5151.

TO RENT.

FOUR, FIVE AND SIX ROOM APTS.

3944 to 3954 Pine Grove-av. and 715 to 721 Irving Park-blvd., one block from Sheridan-rd., overlooking the lake; convenient to Sheridan station of elevated and Broadway cars; modern building of latest type; sun parlors, private porches, etc.; decorations to suit tenants; equipment modern in every detail.

RENTS $50-$60-$80-$85. W. K. YOUNG & BRO., Agents. NORTH SHORE OFFICE, 4001 Sheridan-rd. Phone Lake View 1106-1107.

TO RENT.

4 & 5 ROOMS

743-755 Brompton Ave.

New modern building with four and five room apartments, sun parlors, private porches, etc. Three blks. from lake, convenient to Northwestern elevated and surface cars. Decorations to suit tenants. Open for inspection. See agent at building or

W. K. YOUNG & BRO., Agents. NORTH SHORE OFFICE, 4001 Sheridan-rd. Phone Lake View 1106-1107.

TO RENT— APTMTS. THE BREWSTER, 500 Diversey-parkway.

2 rooms and bath	$24.50
4 rooms and bath	36.50

Fireproof; electric elevators; cafe in bldg. See agent on premises or GORDON STRONG & CO., 209 S. State-st. Harr. 8191.

New 2-3-4-5 Rms.

4310-22 Clarendon; ½ blk. south of Montrose; each apt. has sun parlor, open porch, and in-a-dor bed. These apts. are finished in white enamel. Ready for occupancy now. Price $35.00 up. Agt. at 4322, or phone Graceland 2016.

TO RENT—CHARELLEN APARTMENTS—3518-30 BROADWAY. Four rooms; rent $35; wall beds, screened rear porches, building in excellent condition; 2 blocks from lake; 20 minutes' ride from Loop. Janitor on premises. STRASSHEIM & CO., 2805 N. Clark-st. Telephone Lake View 321—1636.

TO RENT—FACING LAKE. 800 Eastwood-av., n. w. cor. Clarendon-av., high class 5 rm. apt. with sun parlor, new bldg.; all modern innovations; beautifully decorated. Investigate this at once. Janitor will show apt. or call Ogren, Humb. 1492, for appointment.

TO RENT—THE "PUEBLO," COR. BELmont and Pine Grove-avs., 1 block from lake and Lincoln Park; modern, high class 5 rm. apts., $40 to $47.50; beautiful 6 rm. corner apts., all large, light rooms, $57.50 and $60. See janitor. F. J. FADNER, 8 S. Dearborn-st. Rand. 2140.

TO RENT—BIRCHWOOD, ROGERS PARK, EDGEWATER, 2, 3, 4, 5, 6, 7 and 8 room apts. The moderately priced and the ultrafashionable, all equipped with every convenience for modern housekeeping. JOHN J. CAULLET & CO., Howard-st. & N. Marshfield-av. Ph. R.P.9918.

TO RENT—ATTRACTIVE 6 RM. 1ST APT. OUTSIDE RMS. SUN PORCH. BEAU. YARD. 6 FLAT BLDG. MODERN. 1½ BLKS. LAKE. NR. L STA. $50. APPLY OWNER, 915 WILSON-AV. EDGE. 2337.

9 RM. SUNLIGHTED

Sun parlor, sleeping porch, 2 baths, garage, lawn. 5454 Magnolia.

TO RENT— TO RENT. Waveland Manor Apts. New Buildings. 813-831 Waveland-av. Elegant 4 and 5 rm. apts., $35 up; convenient to L and surf. Agent on premises.

TO RENT—FLATS IN GEORGIAN COURT apt. bldg., La Salle-av., overlooking Lincoln Park, near North-av.; 5 and 6 rooms; good light; steam heat; excellent service; first class condition; $50 to $70. Apply renting office, 1706 Wells-st. Ph. Linc. 5732.

TO RENT—HIGH CLASS 6 RM. 1ST OR 2D apt., immense living and dining rms., large screened porch; nr. lake, e. of Sheridan-rd.; Wilson ex. service; $55 and $60. 837 Eastwood. Phone Irving 9728.

TO RENT—MODERN APARTMENT, 2D FLR. in 2 story brick bldg.; 5 rooms, glazed in front porch, large screened rear porch; with heat and hot water. $40. Apply owner, 1st floor, 2124 Estes-av.

TO RENT—7724 EAST LAKE-TERRACE, 5 rooms in new, exclusive apt. bldg., overlooking lake; sun parlor and sleeping porch. Also one 6 room apt. LEO J. DWYER, 7710 Sheridan-rd. Rogers Pk. 9794.

TO RENT—3163 PINE GROVE-AV., NEAR Belmont-av., 5 large rooms and porches, 3d flat; high class; $55. W. J. & C. B. MOORE, 180 W. Jackson-blvd. Wabash 2636.

TO RENT—NEW HIGH GRADE 1, 2 AND 3 room apts., furnished or unfurn.; N. W. Cor. Ridge and Magnolia, near lake and L. COCHRAN & McCLUER, Ph. Edge. 1866. 1125 Bryn Mawr-av.

TO RENT—CHOICE 5 ROOM APT., 1ST floor, in high grade bldg.; convenient to Lincoln Park and surface lines; $40. Janitor will show. 433 Wrightwood-av. or Central 2100.

TO RENT—BEAUTIFUL APARTMENTS—Birchwood-av., east of Sheridan-rd., cor. East Lake-terr., overlooking lake, 5-6 rms.; sun parlors, etc. Owner, Rog. Pk. 541.

TO RENT—2 ROOM, BATH AND KITCHENette apt.; nr. L sta., n. w. cor. Argyle-st. and Kenmore-av.; $30. MARK LEVY & BROTHER, Marquette Bldg.

TO RENT—5 RM. APT., MODERN; LIGHT and airy; veranda; priv. rear porch; abundant closet room; quiet; splendid trans.; $45. 3650 Maple Square-av. Ph. Graceland 8133.

TO RENT—ROGERS PK., 4 RMS., SUN PAR., $42; lgt. and sunny; N. W. Ry., surf., "L." May free. 1629 North Shore. Owner. West 1631.

TO RENT—5 LARGE ROOMS AND SUN parlor; south front; new building; ½ blk. of lake and transportation. 550 Roscoe-st. Phone Graceland 8301.

TO RENT—SIX ROOMS, SUN PARLOR; rear porch; 2 baths; Sheridan-rd., nr. lake and Howard exp. sta.; $67.50. JOHN J. CAULLET & CO. Ph. R. P. 9918.

TO RENT—THE LESSING AND ANNEX. Two 8 room, $80 and $105. Includes light, ice and refrigeration. 550 Surf-st.

TO RENT—THE ORDWAY APTS. 816 Montrose-av., 4 rooms, extra large and light; strictly modern; porches; block from lake; good trans. Phone Edge. 4534.

TO RENT—NEW BUILDING—Cor. Kenilworth-av. and Robey-st., Rogers Park; 4 rooms, $30 or $35; 5 rooms, $37.50 and $40. Janitor will show.

TO RENT—5104 SHERIDAN-RD., 3D APT., overlooking lake; 6 rms., $40. Ph. Sunnyside 5889.

TO RENT—526 ALDINE-AV., NEAR SHERIdan-road, 8 large light rooms, 3d, $50. Address A 144, Tribune.

TO RENT—4 RM. APTS., NR. LAKE, ON Lafayette, 2d or 3d apt., all rms. light. M. D. SCHWARTZ. Edge. 6310.

TO RENT—MODERN 5 ROOM APT., $37.50. 5909 Winthrop-av., 1 blk. Thorndale express station. Edgewater 7820.

TO RENT—4-6 R. APTS., PRI. PK. porches; 2 blks. L. 820 Addison; $35 to $47.50.

TO RENT—CHOICE, MODERN FLAT IN THE Adelaide; 4 rms., S. W. Cor. Wellington Park; $30 to $32.50. Lake View 476.

TO RENT—5042-50 GLENWOOD-AV., MODern 4 and 5 rm., front porches; $36-$50. W. G. YOUNG & CO., 4606 Broadway.

TO RENT—3D; 5 LARGE LIGHT MODERN rooms, near lake and "L"; $40 month. Address B 339, Tribune.

TO RENT—NEW BUILDING, 4 ROOMS; modern. Corner Glenwood and Carmen-avs. 5113 Glenwood-av. Phone Sunnyside 6310.

TO RENT—APTS., 6-8 RM., FRONT AND sleeping porches. 524 Belmont-av. H. G. CHASE, 108 S. La Salle. Main 2233.

TO RENT—4 RM. FLATS, 1ST-2D FL., 916-918 Lakeside-pl.; rent $35-$37.50; east of Sheridan-rd., nr. Wilson ex. sta.; very choice.

TO RENT—COR. 6 AND 7 ROOM APTS.; living room 24 ft.; inclosed rear porch; 1 blk. L sta.; $55-$65. 5700 Winthrop-av.

TO RENT—1314 THORNDALE-AV., 2D AND 3d apts.; 6 large light rooms; screened porches; Thorndale L exp.; $50.

TO RENT—NEW, FINE 4 AND 5 ROOM apts., $35 to $45. 806 Roscoe-st.

TO RENT—3753 WILTON-AV., NEAR Grace-st. "L," 7 rooms, strictly modern.

TO RENT—1452 BRYN MAWR-AV.; 6 ROOM apartment; modern; $47.50.

TO RENT—4 R. APTS.; PRIV. R. P.; $35; 1½ blks. L. 1216 Rosedale. Sunny. 4888.

TO RENT—$42.50, COR. 5 RMS. APT., 923 Sheridan-rd. Ph. Lake View 330.

TO RENT—$37.50, 5 RMS., MOD., 1ST floor apt. 4028 Clarendon. Lake View 330.

TO RENT—$35, 5 RMS., 1 BLK. SHERIDAN ex. sta. 3918 Rokeby-st. L. V. 330.

TO RENT—6 RMS., HIGH GRADE APT., 530 Aldine-av., near the lake, 2 baths.

TO RENT—2D FLAT, 8 LIGHT ROOMS, steam, elect. light, $52. 137 Eugenie-st.

TO RENT—5517 BROADWAY; 7 RMS., 1 blk. L sta.; excellent cond.; $35.

TO RENT—3 AND 5 RM. SUNNY APT., SUN parlor, 2 porches. 549 Belmont-av.

TO RENT—FLATS—NORTH.

NEW BUILDINGS

OPEN FOR INSPECTION.
5 and 6 rooms; overlooking the lake; sun parlors and garage.
7124 TO 7730 EASTLAKE-TER.
ALSO NEW.
1501-07 GRANVILLE-AV.,
S. W. Cor. Greenview.
4 AND 5 ROOM APARTMENTS.
INCLOSED SUN PARLORS AND PORCHES.
SEE THESE BEAUTIFUL
APARTMENTS AT ONCE.
AGENT ON PREMISES.
ALSO THE FOLLOWING NEW BUILDINGS AT POPULAR RENTALS:
360 Cornelia-av. ....3 and 4 rooms
5646 Ridge-av. ....3 and 5 rooms
1250 Bryn Mawr-av. ....4 rooms
1048 Catalpa ....4 rooms
Janitor will show apartments at each building.
BECKLENBERG,
29 S. LA SALLE-ST.
RANDOLPH 6171.

736 BUENA AVE.

IN MODERN THREE APT. BLDG.
9 rooms, 3 baths, 4 bedrooms, sleeping porch with wall beds, open front porch. Hot water heat, vacuum cleaner, etc.; one-half block from lake, center of beautiful residence section Buena Park; nothing finer in this section. Very reasonable rental for long lease.
W. K. YOUNG & BRO., Agents.
NORTH SHORE OFFICE, 4001 Sheridan-rd.
Phones Lake View 1106-1107.

4 & 5 ROOMS

4615-63 N. ROBEY-ST.
Individual front and rear porches.
Best value in the city for the money.
NEW AND MODERN.
Excellent transportation. ½ block to L and surface lines.
AGENT ON PREMISES. MAIN 1633.

New Rogers Park Apts.

N. E. COR. GREENVIEW AND PRATT-BLVD.
Elegant 4 and 5 room apts.; sun parlors, ivory white dining rooms, sleeping porches, showers; handsomely finished woodwork; rents reasonable; 2 blks. to "L" sta. Our agents,
H. E. HENDERSON & CO.,
6532 Sheridan-rd. Rogers Park 471.
At Loyola "L" sta.

CORNER APARTM'T

NEAR LAKE SHORE.
700 Sheridan-rd., corner Pine Grove-av., block east of Broadway, convenient to Sheridan-rd. L express. New motor bus passes the door. Nine large, light rooms, two porches, $100. Also 7 room apt., $85, and 10 rms., three baths; possession now; $125. Possession now. Phone Wellington 267.

TO RENT—

4 AND 5 ROOM APTS.

$35 AND $45.
S. E. cor. Ashland and Jarvis-av.
½ blk. west of Birchwood L sta.
AGENT ON PREMISES.
STAFFORD & TRANKLE,
10 S. La Salle-st. Tel. Franklin 3192.

TO RENT—
MODERN 4 and 5 ROOM APARTMENTS.
Overlooking Lincoln Park. 2309-19 Commonwealth-av., east of Clark-st., near Belden-av. Attractive apartments with sun parlors in a new building; white enamel finish; paneled dining rooms and latest electric fixtures. Reasonable rentals. Open for inspection. Janitor at bldg. will show.
PAUL STEINBRECHER & CO., Tribune Bldg.

TO RENT—
ROGERS PARK.
Attractive 4 room apts., 2 blks. from Sheridan-drive; 2 blks. from Morse sta.; private bedroom with bath, light rooms; rentals, $38.50. Poss. May 1st.
BAIRD & WARNER,
1349 Morse-av. Rogers Park 2400.

TO RENT—5032 KENMORE-AV., CHOICE 5 rooms and bath, 1st floor apartment; elevated express to Argyle; will decorate to suit tenant; a bargain, $42.50; possession at once. WM. H. ROBERTSON & BRO., 305 S. La Salle-st. Telephone Wabash 8210 or Edgewater 725.

TO RENT—NEW 2 AND 3 ROOM APTS., AT northeast corner Magnolia and Lafayette; all large, light rooms; now ready for occupancy; rents $32.50 to $45.
HENRY E. STRASSHEIM & CO.,
Exclusive Agents.
5026 Broadway. Edgewater 393, 3302.

TO RENT—3, 4, AND 5 ROOM APMTS., with sun parlors, wall beds, all modern conv.; new bldg.; at Kedzie-av. and Argyle; finest residential section of city. Special man at building. See us before renting. H. W. DUNCANSON & CO., 139 N. Clark-st. Rand. 5450.

TO RENT—ROGERS PARK.
High grade new apts., 4, 5, and 6 rooms, 2 baths, showers; all modern improvements; adjoining park and lake; finest location; must be seen to be appreciated. Owner on premises. 1125 Farwell-av. Ph. R. P. 217.

TO RENT—COZY 2 RM. APTS. WITH CONsole bed, kitchenette, etc.; $27.50 and $28; front and rear porch. Also 3 and 4 room apts., all modern conveniences; 1 block from Sheridan-rd., N. W. "L" station; janitor will show. 1067 Dakin-st. Central 2100.

TO RENT—5 BEAUTIFUL ROOMS, LARGE and light; "L" sta. 1½ blks.; lake 2½ blks.; rent $50; concession. See these.
ARMSTRONG & STERMONT.
1261 LOYOLA-AV. Rogers Park 2474.

TO RENT—5 ROOMS AND SUN PARLOR, vacuum cleaner, shower bath; beautiful first class building; 1st, 2d, and 3d floor flats, $50 to $55 per month. 1417-19 Leland-av. E. A. Eklund, Franklin 1178.

TO RENT—1245 JARVIS-AV., IN ROGERS Park; 200 ft. from lake; high grade apt., 8 rooms, 2 baths, large sun parlor, sleeping porch, garage; $135. Inq. JOHN MANGEL, 17 E. Monroe-st. Central 8732.

TO RENT — CLOSE TO LINCOLN PARK and first class transp. 7 rm. apt.; stm. ht., el. lt., bay windows, hdwd. flrs.; rent $40. 601 Belden-av. WILLIAMS & HICKS, 749 Fullerton. Div. 2004-5.

TO RENT—ONE 6 RM. APT. 3D FL., $65; one 5 rm. apt., 3d fl., $55; all large, light rooms. 433 and 436 Roslyn-pl., near Lincoln Park. WM. H. MULHOLAND & CO., 30 N. La Salle-st.

HIGHEST GRADE APTS.,

10 Rms., 1367 N. State.
WALLER, 1742 1st Natl. Cent. 3210.

TO RENT—1407-19 N. LINCOLN-ST.—NEW bldg.; concession to May 1st; 2 rooms, $28.50 to $32.50; in-a-dor beds, bookcases and parcel cabinets.

TO RENT—6049 SHERIDAN-RD., MODERN 4 rooms, $28; also very choice 4 and 5 room flats, 662 Roscoe-blvd. See janitor or phone Lake View 476.

TO RENT—6 LARGE DAYLIGHT ROOMS, modern; 1734 Kenilworth-av., Rogers Pk. Janitor, 7222 N. Clark-st. R. P. 4808 or Superior 5385.

TO RENT—NEW BLDG., 2, 3, AND 4 RMS.; Murphy beds; fireplaces and bookcases; parcel cabinets; $27.50 and up; N. W. cor. Cullom-av. and Lincoln-st.

TO RENT—EXCEPTIONAL 4-5-6 ROOM apts., overlooking Lake Michigan; Wilson, Clarendon, and Windsor-avs. BRITTON & REYNOLDS, Central 4624.

TO RENT—1443 ROSEMONT-AV., NEAR Glenwood, beautiful 5 room flat, 2d floor; rent $52.50; large sun parlor, screened porches. Phone Sunnyside 8982.

TO RENT—NEW BLDGS., A FEW 4 AND 5 room apts.; fine large sun parlors; good light in all rooms; reasonable. Racine, cor. Montrose. Janitor will show.

TO RENT—ROGERS PARK, LARGE 6 RM. apts., sun parlors, white dining rms., $50; Clark-st. car to North Shore-av. 6652 N. Ashland-av. Owner.

TO RENT — 38 E. ELM-ST., NEAR LAKE SHORE-DR.—NEW HIGH GRADE APTS., 6-7 ROOMS; 2-3 BATHS; GARAGE. AGT. ON PREMISES.

TO RENT—6 RMS., 2 BATHS, SUN PARlor, pri. pch. and yard; rent, 2d, $77.50; 3d, $75. 3739-37 PINE GROVE-AV.

TO RENT—4 ROOMS, MODERN, STEAM heat; $31 to $33. S. E. cor. Paulina and Lawrence-av. See janitor. Ph. Irving 179.

TO RENT—3 RM. APTS., 1 BEDROOM; IN high grade bldg.; $35 and $40. 525-27 Melrose-st. Ph. Lake View 330.

TO RENT—ROGERS PK. BEST BARG. 1321 Columbia-av., 5 rms., sleep. and large porches; 2 blks. lake, 3 blks. L; $47.50.

TO RENT—452 OAKDALE-AV., NR. SHERidan-rd. 8 rms.; light and pleasant throughout; 2 tile baths; $65.

TO RENT—MODERN 6 OR 7 ROOM STEAM heated flat, with or without garage. 1212 Eddy-st.

TO RENT—67 E. OAK-ST., NEAR LAKE shore. 9 room apt., for private family, renting some rooms.

TO RENT—CHOICE 3 AND 4 RM. APTS., $27 to $32.50; good neighborhood; near Wilson L. 4429 Clifton-av.

TO RENT—IDEAL NEW APT., 6 R. [SUN parlor], 2 blks. Loyola L exp. sta., surf. cars and lake; bargain; $45. Central 8624.

TO RENT—SUBLET 4 LGE. RMS. AND sun parlor, white panel dining room. 914 Galt-av. Phone Sunny. 4028.

TO RENT—$31, 6 LARGE LIGHT OUTside rms.; 1 blk. Sheridan exp. sta. and Broadway cars. 971 Edgecomb-pl. L. V. 330.

TO RENT—6713 SHERIDAN-RD., 6 ROOM apt., $50. Owner, KNUDSON. Ph. Randolph 2424.

TO RENT—BEAUTIFUL 6 ROOM FLAT, sun parlor, newly decorated, garage if desired. Inquire 1440 Jonquil-ter.

TO RENT—930 LELAND, NR. SHERIDAN and lake, 2 beau. 5 rm flats; reas.

TO RENT—845 SUNNYSIDE-AV., NEAR lake; 2-3 rm. in-a-dor beds; $35. Inq. janitor.

TO RENT—4 RMS., 1006 DAKIN, NR. "L"; $32.50. WALLER, Central 3210.

TO RENT—5 RMS., 852 CRESCENT, $40. WALLER, 1742 1st Nat. Cent. 3210.

TO RENT—8 ROOM FLATS, $31 TO $35; strictly modern; State and Superior.

TO RENT—5 RM. APT., STEAM HEAT, NEW bldg. 1609 Berry-av.; private porch.

TO RENT—1255 VICTOR-AV., 5 RMS., H. W. heat; mod.; $32; nr. Edg. L. Swanson.

TO RENT—5030 KENMORE, 1ST, 5 RMS., alcove, s. b., $42.50; nr. Argyle; garage, $5.

TO RENT—$52.50, COR. 7 RM. APT., 1 BLK. Sheridan-rd. 3844 Sheffield-av.

TO RENT—7 RM., 1145 BRYN MAWR, 3D, $40. cor. Broadway. Cent. 3210.

TO RENT—FLATS—NORTH.

ROGERS PARK

NEAR LAKE.
4 RM. & SUN PARLOR
5 RM. & SUN PARLOR
$40 & $50
7021 GREENVIEW,
CORNER GREENLEAF.
LARGE, LIGHT ROOMS; ONLY 2½ BLOCKS FROM ROGERS PARK STATION N. W. L. SEE THESE APARTMENTS TODAY. AGENT ON PREMISES.
Stafford & Trankle,
10 S. LA SALLE-ST. OR
CARLSON, COOK & CO.,
1348 Morse-av., R. P. L sta. R. P. 888-707.

THE GLENCYLE

GLENGYLE-PLACE,
East of Sheridan-road.
Argyle Express Station.
New 8 story fireproof building, overlooking lake. Very attractive

2 AND 3 ROOM

high class apts., $47.50 and up; lights, gas, vacuum cleaning, and service included. Will furnish completely if desired. Agent on premises. FREDERICK J. FADNER, 8 S. Dearborn-st. Rand. 2140.

SMALL APARTMENTS

20 MINUTES FROM LOOP DISTRICT.
SPLENDID 2, 3, AND 4 ROOMS.
506-18 DEMING-PL. AND 607-18 WRIGHTWOOD-AV., NEAR CLARK-ST.
Delightful 2, 3, and 4 room modern apartments; rooms all large, well lighted, arranged most conveniently; one block from Lincoln Park, ½ block from cars; prices range: 2 rooms, $30; 3 rooms, $35; 4 rooms, $37.50 to $45.
Agent on premises.
KRAUTER, GRANNIS & CO.
RANDOLPH 6728-6729. 25 N. DEARBORN.

CHASE BUILDING

AWARDED GOLD MEDAL.
3200 SHERIDAN-RD.
10 ROOM APARTMENT.
Overlooking beautiful gardens, park, yacht harbor, and lake. Appointments of highest standard throughout. Sunlight and air assured, as building covers entire block. One of the most attractive buildings in the city.
SAMUEL T. CHASE,
414 Monadnock Bldg. Harrison 4031.

TO RENT—
NEW BUILDING.
1443-69 Winnemac-av.
5 rooms..........$45 and $47.50
6 rooms..........$60.00
All have sun parlors, French paneled dining rooms, large rear porches. N. W. "L" to Argyle or Clark-st. car to Winnemac. Agent on premises, or R. W. MATTESON, Central 3600.

TO RENT—LAWRENCE-AV., NEAR SHERIDAN-rd. [Wilson-av. express service], 3 modern corner apartments, containing 24 rooms, baths, closets, etc., with cafe attached that pays all expenses. This is an opportunity seldom offered. Present occupant desires to quit on account of death in family. Investigate.
WILLIS & FRANKENSTEIN, 110 S. Dearbn.

TO RENT—NEW BLDGS., 655 BUENA, NR. lake; 6 large rms., sun par., short hall, residence plan; very choice, $77. 4 R., S. E. cor. Winthrop and Berwyn, $36. 5 R., 1016 Berwyn-av., $45. 5 R., 3225 Broadway, at Melrose, $35. 4 and 5 R., sun par., Murphy beds, Wellington and Wilton, $37-$45; low rents. HARNSTROM & CO., Otis Bldg. Frank. 4198.

TO RENT—APTS., 4 LARGE, LIGHT RMS. 3D FLOOR, $30.
Steam, mod., well loc.; 6 apt. frt. and rear ind. porches, screened; Rav. L 4 blks.; Montrose, Western cars 1 blk. Graceland 3869.

DETACHED BRICK 2 APTS., 6 rms., 2d, sun parlor, h. w., $36.50. 5 rms., 2d, steam, $35. 5 rms., 1st and 2d, furnace, $25.

TO RENT—SUNNYSIDE AND N. ROBEY-ST.
2, 3, 4, and 5 rooms.
$28.50 to $40.00.
New and modern; transportation unexcelled.
E. R. HAASE & CO.,
1774 Wilson-av. Phone Wellington 6230.

TO RENT—NEW HIGH GRADE APARTments, 842-44 Galt-av., 3½ blocks S. E. Wilson-av. "L"; 6 and 7 rooms, 2 baths, sun parlors, bay windows in bedrooms, beautiful fixtures and decorating; $80 to $100. Also 5 rooms, $55 and $60. N. E. cor. Galt and Hazel-avs.

TO RENT—4656 KENMORE-AV., S. W. COR. LELAND-AV., 1ST APT., 7 RMS. AND ALCOVE, ALL OUTSIDE, SUITABLE FOR PHYSICIAN, DENTIST, MILLINERY, MODISTE, ETC.; $50.
JNO. M. FANNIN & CO., 8 S. DEARBORN.

TO RENT— NEW BLDGS.
4918-19 GLENWOOD-AV.
3 BLOCKS ARGYLE L STATION; 4-5-6 ROOM APTS.; LARGE ROOMS; ALL MODERN CONVENIENCES; SUN PARLORS, SHOWER BATHS, ETC.

TO RENT — 1038 LOYOLA-AV., ROGERS Park, overlooking lake, 1½ blks. Loyola Sta. N. W. L.; 7 large rooms, 2 baths, sun porch, sleeping porch in rear; perfect light and ventilation. Owner, Ph. Edgewater 3218.

TO RENT—JUNEWAY-TER., NR. HOWARD exp. sta.; 5 rms., sun parlor and rear porch; new bldg.; best of all impts. Rent $50.00.
JOHN J. CAULLET & CO. Ph. R. P. 9918.

TO RENT—1502 JONQUIL-TERRACE, well appointed 6 rm. apt. with southern exposure, sun parlor, sleeping porch, elec.; nr. lake and L; immediate possession.

TO RENT—NEW 3, 4, OR 5 RM. APTS., 747 Cornelia-av.; private front porches, In-a-dor beds, etc.; rental $35, $37.50, $40, and $50. See janitor or phone Rand. 2140.

TO RENT—DUPLEX APT., 9 ROOMS, ENGlish basement, outside light, $60. 2635 Hampden-ct.; also 3 apt.; choice neighborhood.

TO RENT—3642 MAPLE SQUARE-AV., 2D floor; parlor, library, dining, four bedrooms, h. w. heat, east front; no other tenants. 1st flat. Phone Harrison 3371.

TO RENT—ROGERS PARK, LGE. 4 RM. apts., new bldg., 6906-12 Lakewood-av., uniquely arranged; rent $35-$39-$41; 2 blks. "L." See janitor on premises.

TO RENT—3 AND 4 R. FLATS, NEW, MOD. 3900 N. Lincoln-st., cor. Byron; sleeping porches, stm.; $32 to $37. E. N. LINN. Ph. Wellington 11, res. Ph. Monticello 5386.

TO RENT—WILL SUBLEASE 4 R. APT., 3D flr., nr. N. W. R. R., Wellington L sta.; possession any time; concessions; rent reas. See agent in bldg. 3004 Wilton-av.

TO RENT—SPLENDID 7 ROOM APARTment, 2 baths, sun parlor, sleeping porch, garage if wanted. 527 Roscoe-st. Phone 4912 Wellington.

TO RENT—FINE 5 AND 6 RM. LIGHT apts.; steam heat; electric light; porches; $32.50. See janitor, rear 2850 N. Clark-st. THEODOR W. BUHMANN, 2634 N. Clark-st.

TO RENT—6 RMS., 2 BATHS, SUN PARlor, glazed rear porch; overlooking lake; 1st and 3d floors, $70; east of Sher.-rd. 922-24 Winona-av. E. A. Eklund, Frank. 1178.

TO RENT—BEAUTIFUL 4 RM. APT., SUN parlor, two blks west Argyle L and Broadway, s. e. cor. Glenwood and Argyle. Lincoln 4716.

TO RENT—1135 ARDMORE-AV., NEAR Thorndale L station and lake, 4 large, light rooms, $32.50; must be seen to be appreciated. T. J. MITCHELL & SON, 5927 Broadway.

TO RENT—1615 GRANVILLE-AV., 2D, 3D; new 3 flat ready May 1st; choice flats. MR. SIMPSON, Rav. 6099.

TO RENT—1017-19 FOSTER-AV., 4 AND 5 rms., $40-$42; mod., nice loc. See janitor or phone owner, Garfield 4791.

TO RENT—LESSING ANNEX, 7 ROOM APT. Light and refrigeration furnished; $90. Wellington 5119.

TO RENT—FINE 6 ROOM APTS., 3 FLAT bldg., 4020 Clarendon-av.; 2 baths, sun parlor, $65. Tel. Owner, Edg. 147. Cent. 1774.

TO RENT—N. W. COR. RIDGE AND WAYNE —Beautiful 4 rms.; fireplace, bookcases. Call Sunnyside 3555.

TO RENT—6 RMS., 2 BATHS, SUN PARlor, glazed sleeping porch; large bedrooms; nr. lake; $75. Rogers Park 2923.

TO RENT—1265 LELAND-AV., NR. WILson "L"; elegant cor. bldg.; high class 4-5 room flats; $35-$37.50-$40; none better.

TO RENT—1ST, 5 RMS., $42.50; 2D, 6 rms., $47.50. 4626 Kenmore-av., Wilson sta.

TO RENT—7 ROOM 2D APT. 1306 NEWport-av.; $40; garage optional with it; $50; hot water ht., vacuum cleaner.

TO RENT—ROGERS PARK 4-5 RM. APTS., near L and lake; $30-$35. W. L. WALLEN & SONS, 6712 N. Clark. R. Pk. 3699.

TO RENT—BIRCHWOOD, ROGERS PARK modern apts. and houses. Rogers Park 123. GEO. C. MOORE & SON, Birchwood L sta.

TO RENT—NEW 4 RM. APTS.; IN-A-DOR beds, shower baths, sun parlors; $37.50 to $47.50. 825 Cornelia, nr. Halsted and "L".

TO RENT—5 ROOM APT. ON BUENA-AV.; new bldg.; 1 blk. lake; excellent transp. Lake View 6251.

TO RENT—IDEAL 5 RMS., SUN PARLOR, facing lake; $45; Argyle L. Edge. 1110.

TO RENT—ROGERS PK., 5 RM. 1ST APT., $40; 1 blk. L. 6934 Lakewood. R. P. 1068.

TO RENT—$30—4 AND 5 RMS., 1 BLK. Sheridan exp. sta. 946-48 Sheridan-rd.

TO RENT—NR. LINCOLN PK. LARGE, LT. new 2 r. and bath apts. 737 Belden-av.

TO RENT—MOD. 6 RM. APTS., $35-$50, ½ blk. lake, walk. dist. 25 Bellevue-pl.

TO RENT—8 RM. APT. PRI. PORCH, IMmediate poss. 621 Wellington. Grace. 6945.

TO RENT—628 ADDISON-ST., 2D APT., 8 rms., 2 baths, sun parlor, e. of Broadway.

TO RENT—2D FLAT, 6 LIGHT, AIRY RMS. 861 Roscoe-st. Stove heat.

TO RENT—FLATS—NORTHWEST.

TO RENT—6 ROOM FLATS, NEW BUILDings, stove heat, electric light, laundries, sun porches; rent $22 per month. 3621-23-25-29 N. Whipple-st. Keys at 3631 N. Whipple, 2d flat, or R. I. TERWILLIGER & CO., 1225 N. Ashland.

TO RENT—OGREN APARTMENTS, 1300-02 N. Kedzie-av., cor. Potomac-av.; high class 4 rm. flat; st. ht.; all modern conveniences; beautifully decorated; price $35. Apply to C. Ogren, 3216 Potomac-av., in bldg., or ph. Humb. 1492.

TO RENT—6 ROOM FLAT; S. H.; GOOD light; $38.00. 2448 N. Spaulding-av., 2 blocks from Logan Square L terminal. Ph. Belmont 6687.

TO RENT — 4723 N. MONTICELLO, 2D, 6 lge. rms., mod., h. w., screen. glazed pchs.; $38.50. Rav. N. W. L. Irv. 3769.

TO RENT—3032 PALMER-SQ., 6 ROOMS; steam heat. Albany 5859.

TO RENT—4 LARGE RMS., MODERN; S. H.; sleeping porch. 954 N. Keeler-av.

TO RENT—FLATS—NORTHWEST.

NO CHARGE FOR MOVING.

Light and quiet; beautiful grounds; private porch; steam heat; hot water; tennis, billiards, and telephone. Six rooms, $35, $40, and $45. Convenient to station C. & N. W. Ry., 20 minutes' ride. Away from the noise and the grime, out where the ozone invites you and all nature radiates health.
4740 N. Long-av., corner Giddings, one block west and south from intersection Lawrence and Milwaukee-avs.
H. W. BUTLER, 105 N. Clark.
Central 4838 or Irving 500.

TO RENT—"PALMER SQUARE" APTS.
S. E. Cor. Palmer-sq. and Kedzie-blvd. The most modern and up to date apts. on the Northwest Side; overlooking beautiful Palmer-sq.; convenient to "L" and surface lines. All rooms unusually light and attractive; including sun parlors and all the latest improvements, telephones, indirect lighting fixtures, In-a-Dor bed, shower baths, vacuum cleaning system, white enamel kitchen cabinets, refrigerators, gas ranges. AGENT ON PREMISES DAILY.
F. E. LACKOWSKI & CO.,
2537 N. KEDZIE-BLVD., COR. LOGAN-BLVD., ADJ. LOGAN-SQ. "L" TERMINAL. PHONE BELMONT 30.

APARTMENTS at LOGAN-SQ., 3 to 8 rooms.
F. E. LACKOWSKI & CO.,
2537 N. Kedzie-blvd. Adj. Logan-sq. "L."

OUR RENTING LIST contains a large selection of MODERN and UP TO DATE apts., also apts. of moderate price, 3, 4, 5, 6, 7 and 8 rooms, ranging in price from $25 up to $85. We can supply your wants whether it is heated or unheated apts. you are looking for. Call Belmont 30 and we will mail it to you.

TO RENT—BARGAINS, 5 R. FLAT, $25; 6 r., $28. Oak trim, buffet, mantel, fireplace, ice box, gas range. Janitor service. Heat whenever needed. Also have 4 rooms, 1st floor. Steam, as above mentioned, $28. 5 rooms, $31. Give possession at once. Cor. Cortland and Nebraska. Take Humboldt "L" to Humboldt Park, walk 3 blocks north, 1 block west; or Armitage car to Nebraska, walk block south. Will decorate to suit. Janitor on premises. Address A 488, Tribune.

FLATS

SOUTHPORT AND IRVING PARK-BLVD.
New and modern.
2, 3, 4, and 5 rooms.
$28.50 and up.
If you want new steam heated apartments, near all lines of transportation, see these before renting and make us a proposition.
Agent on premises every afternoon.
E. R. HAASE & CO.,
1774 Wilson-av. Phone Wellington 6230.

TO RENT—NEW RACE APARTMENTS; 2, 3, 4, 5, 6 rooms; all latest features; In-a-Dor beds; shower baths; beautiful park surroundings; nearby swimming pool; playground for the children; tennis courts; 15 minutes to the loop, C. & N. W. Ry.; price $25 to $45. Office 4106 Irving Park-blvd.

TO RENT—5 AND 6 ROOM FLATS, NEW buildings, stove heat, electric light, laundries; rent $20 and $22 per month. 3107-9 N. Kedzie-av. Agent on premises Saturday afternoon and Sunday morning, or apply R. I. TERWILLIGER & CO., 1225 N. Ashland.

TO RENT—4 AND 6 ROOMS; MODERN; hot water heat; reasonable. Call Irving 701.

TO RENT—FLATS—WEST.

3, 4 & 5 Rooms

READY APRIL 15
S. W. Cor. Franklin-blvd.
AND HOMAN-AV., NEAR
GARFIELD PARK.
FINE TRANS., 18 MINS. LOOP.
These new blvd. apts. are completely equipped with all modern conveniences. Artistic lighting fixtures, fireplaces, bookcases, etc., etc. MURPHY IN-A-DOR BEDS AND LARGE DRESSING ROOMS.
3 room apts. are equal to 4 rooms.
EVERY APT. A PERFECT HOME.
SEE THESE APTS. BEFORE RENTING.
D. W. NEWTON & CO.,
447 N. Kedzie-av. Kedzie 3612.

TO RENT—THE CHADBOURNE APTS.
N. W. cor. of Lotus-av. and Fulton-st. New 2, 3 and 4 room apts.; Murphy in-a-dor beds; paneled dining rooms; ivory enameled; vacuum cleaner and unexcelled janitor service; shower baths; two blocks to Central-av. station Oak Park "L" or C. & N. W. R. R., one block to Lake-st. V. M. HUNTINGTON, 5637 South-blvd. Austin 310.

TO RENT—WATSON APARTMENTS—
FINEST LOC. BLDGS. ON WEST SIDE,
COR. JACKSON AND CENTRAL PK.-BLVDS.
ENTRANCE GOLF LINKS; 1-4 RM., $40;
2-5 RMS., $55; ONE ELEGANT 7 RM. COR. APT., 2 BATHS, $85; WORTH $100; OWNER ON PREM. AFTERNOONS. KED. 3170.

TO RENT— —TO RENT
500 HEATED AND UNHEATED APTS., any size you want at any price you wish to pay—Austin and Oak Park locations—bungalows and houses. See our list before you make your selection.
JOHNSON BROS. & CO., 5958 W. Lake-st. Austin 200. Oak Park 163.

TO RENT—BEAUTIFUL APTS IN DETACHed 3 apt. bldg., 3522 Jackson-blvd., close to golf links; 8 rooms, 2 baths, 4 bedrooms; living room 24x16; large music room; rooms all mahogany; tile kitchen; large porches; garage if desired. S. C. WAGNER, Hotel Metropole. Cal. 4580. Owner on premises afternoons.

TO RENT—APTS. OF REPUTATION—FINEST LOCATION: BLDGS. ON W. SIDE, COR. JACKSON AND CENTRAL PK.-BLVDS.; ENTRANCE TO PARK; 1-4 RM., $40; 2-6 RMS., $55-$57.50; ONE ELEGANT 7 R. COR. APT., 2 BATHS, $85, WORTH $100. OWNER ON PREM. AFTERNOONS. KED. 3170.

TO RENT—FLATS, STEAM, HOT WATER, Madison and Jackson-blvd., 4 rooms, $25; 5 rooms, $27.50; 7-8 rooms, each opening into hall, $32.50, $42.50, $45. J. GATJINS, 1542 Madison. Mon. 4642.

TO RENT—2D APT. 3442 JACKSON-BLVD., 8 rms., stm. ht., $60, near golf links; no objection to children. Kedzie 2874.

TO RENT—2D AND 3D APTS., 7 ROOMS, stm. heat, hot water, janitor; $38 and $40. 4402 Jackson-blvd.

TO RENT—FLATS—1802 OGDEN; $16. 144 N. Lincoln, 6 and 7 rooms, $16, $18. 1753 Warren-av., 5 rooms, $21.

TO RENT—4 AND 5 RM. FLATS; FINEST improvements; 5322-24 Washington-blvd. Inquire 5316 Washington.

TO RENT—NR. GARF. PK., BEST 7 R. apt. on W. Side; also 4-5 R., stove h., apts. Kedzie 2729.

TO RENT—5 RM. FLATS; STM. HT.; COR. Sacramento-blvd. and Arthington-st.; $29. See jan. or ph. owner, Garfield 4791.

TO RENT—4 AND 5 ROOMS, $32.50, $40; new; all outside rooms; steam; janitor; corner Lincoln-Adams. Ph. Graceland 8714.

TO RENT—3140 FULTON; 7 ROOM 1ST flat, furnace heat; $22. Seeley 5732.

TO RENT—8 RM. 2D FLAT, 2117 WASHington-blvd., steam, hot water; $45.00.

TO RENT—5 ROOMS; STEAM; $27; POSsession now. 3539 Colorado-av. Garf. Pk.

TO RENT—MODERN, STM., 5 RMS. 3153 Franklin-blvd.; $35-$42.50. Van Bur. 245.

TO RENT—28 N. CAMPBELL-AV., NR. Madison, 4-5 rms., front flats, $12-$15.

TO RENT — FLAT, 7 ROOMS, LIGHT, OPP. Imperial Theater. 2324 Madison-st., $22.

TO RENT—FLATS—SUBURBAN.

OAK PARK

4 ROOM MODERN FLAT
IN RESIDENCE NEIGHBORHOOD.
Disappearing bed in living room.
Individual hot water heating system. $25.
632 HIGHLAND-AV.
Phone Oak Park 5620 or Franklin 5657.

TO RENT—HIGHLAND PK.; $30; MOD. 6 R. apt.; screened porch; large grounds; 3 blks. lake, golf course; 12½c fare mo. ticket. Cor. St. Johns and Moraine. Ph. Harr. 1479.

TO RENT—EVANSTON, 6 RMS., ALL SUNny; big inc. pchs.; new bldg.; garage; very desirable; will decorate; 2 blks. C. & N. W. sta. 1729 Chancellor-st. Ph. 5694, or agts.

TO RENT—THE MAPLE MANOR APTS., Maple-av. and Wash.-blvd.; 3, 4, and 5 rms., $30 to $65. SHARPE & FURBECK, 103 N. Oak Park-av.

TO RENT—5 ROOM APT. AND SUN PARlor; steam heat; up to date. 433-35 S. Grove-av., Oak Park.

TO RENT—FURNISHED FLATS.

South Side.

TO RENT—4412 LAKE PARK-AV., 1 BLK. to lake, 5 rm. apt.; Turkish rugs, mahog. furn., silver; high grade bldg. and loc.; immed. poss.; $50.

FIFTY-EIGHTH-ST., E., 363, 3D—TO RENT —Three nicely furnished connecting outside front rooms, $30 month. Phone Wentworth 2621.

TO RENT—DORCHESTER, 6029; BEST AND cleanest 3 or 4 rm. apts. in the city for the price. See them and be convinced; I. C. L.

TO RENT—4516 PRAIRIE, ONLY 2 ROOM flats in Chicago having private front and rear porches; home style; open day and eve.

TO RENT—SEE ME FIRST—3 ROOM AND kitchenette; new bldg.; new furn.; strictly up to date. 642 E. 50th-pl. Drexel 5138.

TO RENT—NEWLY FURN. 2 ROOM APTS. 421 E. 45th-st.; price moderate. Don't fail to see these cozy homes before renting.

TO RENT—FURN. NEW 4 RM. APT.; SUN parlor, In-a-Dor bed; I. C. sta. GLATT & PRICE, 6841 Stony Island-av. Mid. 9630.

TO RENT—3637 VINCENNES—FURN. complete, cor. 3 rm. stm. flats, $6 week; 4 rm., $6.50.

TO RENT—ALL OUTSIDE SUNNY 6 R. 1ST apt., Kenwood, convenient to I. C. and surface and L. 1057 E. 47th-st. Ken. 3692.

TO RENT—WOMAN WILL SHARE HER furn. apt. with fam. 2 adults. 308 E. 46th.

TO RENT—FURN. APT. 7 RMS. 2D. 6935 Chappel-av., Bryn Mawr. Blackstone 1832.

TO RENT — 3800 GRAND-BLVD., ELEgantly fur. 7 r. flat; 2 baths. Doug. 6140.

TO RENT—3921 GRAND-BLVD., ELEG. FUR. 5 r. apt., piano; $60 month; L exp.

TO RENT—3915 ELLIS-AV., 2 AND 3 RM. apts. complete. Janitor on premises.

TO RENT—FURN. 2 RMS., BATH AND kitch., $40. 3706 Kimbark-av. Oak. 751.

TO RENT—ELEGANTLY FURNISHED APT. in Kenwood; reas. Phone Oakland 4712.

TO RENT—4005 DREXEL, 2, 4 LT. RMS., $38-$45; porch; L surf. Oak. 6635.

TO RENT—6021 KENWOOD-AV., 1ST class 8 R. furn. apt.; nr. Mid. L. C. L.

TO RENT—FURNISHED FLATS.

South Side.

TO RENT — ONE ROOM FURNISHED apartment; ideal location.
1867 E. 71ST-ST.
Near I. C. Express Station.
Agent on Premises.
Or Phone Franklin 2002.

TO RENT—FOR SUMMER, JUNE TO OCTOber, 6427 Greenwood-av., 8 rm. duplex apt., newly furn.; attractive above the usual; 4 bedrms., 2 fireplaces, janitor service, hot water; 3 story bldg., facing west, on quiet street with trees. Open for inspection Sunday, April 15. Phone Midway 9972.

TO RENT—
HANDSOMELY FURNISHED 7 ROOM CORNER SUITE ON THE BLVD.
Every modern appointment, electric, etc. Will rent for 1 to 6 months; rent $125. Phone Oakland 2604.

TO RENT—SHIRLEY APTS.
FIREPROOF.
Modern 2 room apartments.
$45 to $55. Ken. "L" surface.
4164 Drexel-blvd.

TO RENT—5041 DORCHESTER-AV., MOST attractively furnished 2-3 r. apts., complete in every detail; sun parlor, sleeping porch, disappearing bed, tub and shower baths; priv. phone; $50-$75. Miss McLaughlin.

TO RENT—THE VAUCLUSE, 2446 MICHIgan-av. JUST WHAT YOU HAVE BEEN LOOKING FOR. Room with built-in bed, private bath, and kitchenette, completely furnished; $9 to $14 per week.

TO RENT—4214 GRAND-BLVD., 3 AND 4 rooms; private porch; mahogany furniture, all linens, etc., furnished; maid service; $45-$55. Oakland 4269.

TO RENT—BEAUTIFULLY FURN. 8 RM. apt., South Side blvd.; din. and liv. rooms across the front; all mah. furn.; twin beds; oriental rugs; poss. at once. Fish. Frank. 161.

North Side.

FRONTENAC

FURNISHED APTS.,
725 Irving Park-blvd. Phone Lake View 7672. 2 blks. e. of Sheridan L exp. sta.; very large, beautifully furnished 3 to 6 rms.; $55 per month and up; $18 per week and up.

NEW FERNWOOD APT. HOTEL, 4050-58 Sheridan-road. Ph. Wellington 36. Completely furnished 2 to 5 rooms, kitchen, fully equipped; maid and telephone service; $65 per month and up; $18 per week.

DE LUXE

FURNISHED APTS.
2 AND 3 ROOMS.
805-15 Sunnyside-av., 3 blocks from Wilson L, ½ blk. from Clarendon beach. These apts. are new and newly furnished. Each apt. has open porch and overlooks the lake. Complete, ready for housekeeping. Price $50 and up. See agt. on premises or call Graceland 2016.

TO RENT—THE NEW HIGHLANDS, STRICTly fireproof apt. hotel, just completed; home comforts combined with hotel service; free gas, lighting, elevator service; 1 to 3 rooms, $39.50 to $100 per mo. Greenview and Birchwood-avs., in beautiful Rogers Park, 2 blks. from Birchwood sta. of N. W. "L." Booklet sent on request. Ph. Rg. Pk. 6100.

TO RENT — ELEGANTLY FURNISHED 7 large, light room apt., 2 baths, Oriental rugs, mahogany furn.; on Sheridan-rd., 1 blk. N. of Northwestern L; rent, $100 mo.; will sacrifice rent to responsible tenant. Address B 323, Tribune.

TO RENT—ELEGANTLY FURNISHED APT. First, 6 rooms, 2 baths, grand piano, silver, linen; ½ block from lake; best transportation; all outside rooms. 4194 Clarendon-av. Lake View 310.

TO RENT—FURNISHED; SNAP; $45; leaving city; wonderful cozy, bright, cheerful 5 rm. apt.; rare pictures; nr. Montrose L exp. sta.; 3d apt. north, 4348 N. Winchester-av., cor. Montrose. Ph. Lake View 7334.

TO RENT—833 GALT-AV., NEWLY FURN. or unfurn. 2-3 and 4 room apts. in new bldg.; ½ blk. from lake, 2 blks. south of Wilson sta.; very attractive, modern, complete. Inquire Apt. C. Ph. Graceland 7379.

TO RENT—WILL RENT LUXURIOUSLY furn. 6 rm. apt. in new bldg. on Sheridan-rd., nr. lake and Howard exp. sta., for 6 mo.; sun parlor, 2 baths; rent $90.
JOHN J. CAULLET & CO., R. P. 9918.

TO RENT—LOVELY NEW APT., BEAUTIfully furn.; will share with congenial marr. couple employed or rent frt. bedroom. 3035 Wilson-av. Monticello 8986.

TO RENT—HIGH GRADE 8 RM. FURN. apt., 2 baths, ex. lav., sleep. porch, orient. rugs, etc.; lease to suite; Argyle L. Sunny. 4525.

TO RENT—MAGNOLIA TERRACE APTS., 2 AND 3 HOUSEKEEPING ROOMS. Exclusive residential dist.; Argyle exp. sta. 4878 MAGNOLIA-AV. EDGEWATER 2158.

TO RENT—BEAUTIFULLY FURN. 5 RM. corner apt., sun parlor; 1701 Estes-av., Rogers Park, at once. Apply 1703 Estes-av. R. A. BAUTZ. Ph. R. P. 4577.

TO RENT—FOR 4 MONTHS; HANDSOMELY furn. 6 room apt., with sun parlor and 2 baths; Sheridan-rd. and Lunt-av., 1 blk. to lake; nr. L; $90. Rogers Pk. 228 or 4108.

TO RENT—5706 WINTHROP-AV., BEAUtiful 6 room flat, furnished complete; 2 blks. from lake, 1 blk. from L sta. Edge. 5160.

TO RENT — 5608 KENMORE-AV., 2D, MY beautiful 4 rm. apt.; sleeping porch; responsible party only; 1 block "L" exp. and lake.

TO RENT—ASTOR-ST. APT., FURNISHED or unfurnished, to Oct. 1; 8 rooms, 3 baths; $150 per mo.
MRS. E. G. TRACY, 35 N. Dearborn-st.

TO RENT—4 RM. FLAT, HANDSOMELY and completely furnished; elec. lgt., stm. ht., elevator serv. 900 La Salle-av., Apt. E.

TO RENT—420 DEMING-PL., BEAUTIFULly furnished 2 rm. apt. and sun parlor; near Lincoln Pk.; rent $55 to $65.

TO RENT — SHERIDAN MANOR, 4733 Sheridan-rd., elegantly furn. hskpg. suites; private home and bath. Sunnyside 8406.

TO RENT—2249 BISSELL, COR. BELDEN, comp. furn.; stm.; h. w. Lincoln 538.

TO RENT—BEAUT. 5-6 RM. APTS.—MOD., ½ blk. lake, walk dist. 25 Bellevue-pl.

TO RENT—MOD. LT. 4 RM. FL., FURN.; 2 porches; nr. L; $40. 2505 Sunnyside-av.

TO RENT—5 RM., SUN P., SLEEP P., NR. Sheridan-rd.; new furn.; $65. Ph. R. P. 9768.

TO RENT—4 RMS., FURN., LIGHT AND airy; reas. Phone Lake View 945.

Northwest Side.

TO RENT — FURNISHED APTS. IN THE new Race Bldg., 2, 3, 4, 5, 6 rms., $30 to $55. Office, 4106 Irving Park-blvd.

West Side.

TO RENT — BEAUTIFUL FURN. APT., 7 rms., 2 baths; finest location on West Side; from May 1st for 4 to 6 months. Phone Kendzie 698.

TO RENT—332 STANLEY-TER.; 5 ROOM newly and completely furnished flat. See janitor or call Seeley 3292.

TO RENT—4234 JACKSON-BLVD., NICELY furn. mod. 5 rm. 1st apt., nr. Gar. pk.

WANTED—TO RENT—FLATS.

WANTED—TO RENT—MAY 1, 7 RM. FUR. apt., South Side, nr. lake, south of 53d-st., Hyde Pk.-blvd. preferred; must be nicely furn. and command rental of $100 to $125 per month. Address, giving full particulars and telephone number, B P 287, Tribune.

WANTED—TO RENT—BY 2 RESPONSIBLE bachelors, 4 or 5 room nicely furnished apt.; on year lease; 35th to 51st-sts., Michigan-av. east; finest refs. Address B P 286, Tribune.

WANTED — TO RENT—5 ROOM FURNISHed apt., North, 5 mos. or more; responsible party. Randolph 5737.

WANTED—TO RENT—3 ROOM FUR. APT., South Side, for 6 mos. T. P. DURKIN, Harrison 1644.

TO RENT—STORES—DOWNTOWN.

NEW MORRISON HOTEL.

Stores to rent, suitable for jewelry, haberdasher, or shoes. Apply H. A. RICE, Morrison Hotel. Central 3880.

TO RENT—1602 WABASH-AV., LARGE store and basement; possession at once. WHITE & COLEMAN, 109 N. Dearborn-st. Tel. Randolph 5108.

TO RENT—123 S. 5TH-AV., NR. ADAMS-st.; store or building; 35x90. FRANK S. PAGIN & CO., 32 W. Washington-st.

TO RENT — STORES, 324 FEDERAL-ST., opposite Monadnock Block; modern building; long lease. For saloon or other lines.

TO RENT—STORES—SOUTH.

TO RENT—ALL OR PART OF MODERN white tile stores with good basements; 65 ft. frontage; 646-652 E. 47th-st.; A1 location for laundry, cleaners, or light manufacturing; rents cheap.
T. E. WELLS, 160 W. Jackson-blvd. Wab. 3592.

TO RENT—IN BLDG. N. E. COR. 47TH AND Lake Pk.-av., large doub. store, 40x64 ft., suitable for grocery and market, 5 and 10 ct. store, billiards, dry goods. Poss. May 1st. W. L. DE WOLF & CO., 110 S. Dearborn-st.

TO RENT—2905 COTTAGE GROVE-AV.; large, light steam heated store, with good basement; excellent location for delicatessen and lunch; $25. Apply GEORGE H. TAYLOR, 515 Royal Ins. Bldg. Wabash 1246.

TO RENT—3111 PRAIRIE-AV., LOCATED in hotel block; steam heat; $35.
56 E. 31st-st., alley corner; $45.
64 E. 31st-st., near Michigan-av.; $30.
W. H. McCLELLAN, 29 E. 31st-st.

TO RENT—OLD ESTABLISHED LOCATION for drug store; South State-st.; 25x35; steam heat, hot water; very reasonable. Address B 319, Tribune.

TO RENT—806 W. 64TH-ST., STORE AND butcher fixtures, fine location any business. Atlantic and Pacific Tea Co., next door; $47.50.

TO RENT—523 E. 43D-ST., LARGE, LIGHT steam heated store, good basement, $30. Apply GEORGE H. TAYLOR, 515 Royal Ins. Bldg. Wabash 1246.

TO RENT—BAKERY CORNER, 3600 COTtage Grove-av. CHARLES A. STEWART, R. 814, 19 S. La Salle-st. Central 582.

TO RENT—1356 E. 63D-ST., NR. DORCHESter, store and base., 25x60 ft.; $100. E. N. WEART & CO., 25 N. Dearborn-st.

TO RENT—STORE CHEAP; 25X70; WITH bsmt. 546 W. 63d-st., opp. C. & E. I. R. R. sta.; new front.

TO RENT—454 E. 47TH-ST., LARGE STORE; hot water heat; elec. lights; rent $45. HOBBS & GRUBB, 105 E. 31st-st.

TO RENT—STORES—103 E. 51ST-ST., 18X60, $45; 107 E. 51st-st., 15x60, $42.50. PARMLY, 37 W. Van Buren-st. Har. 2350.

TO RENT—7846 S. HALSTED, SMALL store, 120 ft. north of corner section line.

TO RENT—GROCERY AND MARKET; ALL fixtures in; cheap. 6603 Morgan-st.

TO RENT—STORES—SOUTH.

TO RENT — 2 MODERN STEAM HEATED STORES IN THE "TYSON BLDG.," GRAND-BLVD. AND 43D, N. E. COR. Splendid location for cafe, grocery, or delicatessen, or other lines of business; rent $30. 2 NEW MODERN STORES ON 67TH-ST. adjoining the corner of Stony Island-av., the best business section of the city; $40 and $60. 5441 STATE-ST., FINE MODERN STEAM heated store; rent $30.
W. K. YOUNG & BRO., BANK FLOOR, Marquette Bldg., Dearborn and Adams.

TO RENT—7452 HARVARD-AV., HTD..$30
1110 E. 55th, heated..........35
6909 Wentworth-av., heated..........35
2135 Indiana-av., heated..........30
369 E. 61st-st., stove heat..........55
352 E. 47th-st., stove heat..........25
6248 South Park-av., stove heat..........20
T. E. WELLS, 160 W. Jackson-blvd. Wab. 3592.

TO RENT—STORES—NORTH.

TO RENT—
NEW STORES,
5019-23 N. Clark-st.
16x42, with two living rooms in rear.
$45 to $50.
30 ft. south of Winnemac-av. Agent at 1443 Winnemac, or R. W. MATTESON, Central 3600.

TO RENT—ONE OF THE FINEST AND largest stores in the new Thorndale-av. district, on Broadway, near the new Chicago Skating Arena; rent $60; steam heated. Apply at PAUL HARTUNG, 1140 Thorndale-av. Phone Edge. 7600.

TO RENT—STORES, S. W. COR. WINTHROP and Berwyn, east and adjoining Edgewater Beach el. station, suitable for Haberdasher, Florist, Restaurant, Barber. See BECKLENBERG, 29 S. La Salle-st. Rand. 6171.

TO RENT—STORES, OFFICES, LOFTS; ATtractive new bldg.; transfer cor., Broadway-Irving Pk. Ready May 1. Lake View 643. SONTAG BROS., 3204 N. Clark-st.

TO RENT—TRANSFER COR. STORES, LAWrence and Robey; 2 large, new bldgs.; 12 stores, offices, flats; steam heat; exc. location for any business. Agent on premises.

TO RENT — JUST ACROSS THE RIVER; steam heated store, 27x103, with basement; sprinkled bldg. J. J. HARRINGTON & CO., 812 First National Bank Bldg.

TO RENT — NEW STORES; LOW RENT; choice location for druggist and grocery, s. w. cor. of Ashland-av. and Grace-st. B. B. CLOVER & BRO., 69 W. WASHINGTON-ST.

TO RENT—JUST ACROSS RIVER; STEAM heated building, store and 2 floors. 430 N. Clark-st., on n. w. cor. H. L. BEST. Ph. Rav. 6504 or Wabash 3123.

TO RENT—EXCEL. SUITED FOR RESTAUrant, newly remod. double front store and bas. 2777 Lincoln-av. Dirks, 1166 Diversey.

TO RENT—ENTIRE BLDG., 7,500 SQ. FT., SUITABLE FOR AUTOMOBILE PURPOSES. 3943 SHERIDAN-RD. L. V. 330.

TO RENT—STORE, 3147 N. CLARK-ST. Near Belmont-av. Will divide.
H. H. BANFORD & CO., 40 N. Dearborn-st.

TO RENT—DAYLIGHT STORE, NEW AND modern, 922-24 Belmont-av. Busy part city; will divide. Edge. 3980.

TO RENT—3921 SHER., 2848-3484 BROADway, 1443 N. Clark-st., 948 Dakin. WALLER, 1742 1st Natl. Central 3210.

TO RENT—STORE, 537 N. STATE, NR. Grand-av. and Municipal Pier transfer; rent reas.; good restaurant loc.

TO RENT—1214 CLYBOURN-AV.—LARGE store, elec., steel ceiling, hardwood fls.

TO RENT—SIX ROOMS, SUITABLE FOR photographer. 1431 N. Clark. Divers. 3377.

TO RENT—STORES—NORTHWEST.

TO RENT—SOUTHEAST CORNER OF CICERO AND NEVADA, FINE NEW STORES AND FLATS. THIS IS ONE OF THE BEST CORNERS ON CICERO-AV. FOR A SALOON OR A BUTCHER AND GROCER, ETC.; NO OPPOSITION. TELEPHONE AUSTIN 712.

TO RENT — PROMINENT TRANSFER store, s. e. corner Western and North; suitable for any business. Inquire 1525 N. Western-av.

TO RENT—1012 MILWAUKEE-AV., STORE, daylight; loft and high basement, 35x115; reasonable rent. Apply 1030 Milwaukee-av. Phone Monroe 4518.

TO RENT—4632-4-6 LAWRENCE-AV., 3 large stores, suitable drug, grocery, notion; rent reas. J. E. MACK, Cent. 6702.

TO RENT—STORE AND BASEMENT, FUR. heat. 1144 Milwaukee. Apply 927 Noble.

TO RENT—STORES—WEST.

TO RENT—N. E. COR. OGDEN-AV. AND Monroe-st., steam heat..........$30
T. E. WELLS, 160 W. Jackson, Wabash 3592.

TO RENT — 1247-1249 W. MADISON-ST.— Large, light, steam heated store, 43x115. Est. H. B. PEABODY, 333 S. Dearborn-st.

TO RENT—STORE, 155 N. WOOD-ST.; choice loc.; near 2 schools, for lunch, school supplies, and ice cream.

TO RENT — STORE, 1118 S. HALSTED, opp. large dept. store; rent reasonable. Agent on premises.

TO RENT—STORE, 1804 OGDEN-AV., COR. Van Buren and Wood; $25.

TO RENT—STORES—MISCELLAN'OUS.

TO RENT—DOUBLE SECTION TRANSFER corner; excellent location for Greek confectionery; will do big business. Rand. 7760.

TO RENT—OFFICES AND STUDIOS.

Downtown.

TO RENT — OFFICES, NORTHWESTERN Bldg., N. W. Cor. W. Lake-st. and N. 5th-av.; large and small; service first class; exceptionally large vault space, shipping facilities. See janitor at building.

TO RENT—ELEGANT SUITE OF 3 FRONT offices and reception room, near State-st. and P. O.; rent only $62.50 per mo.; furnished with san. oak furniture which will sell cheap; bargain. Address Y 424, Tribune.

TO RENT—
DAYLIGHT FLR., 80X80, MARINE BLDG. La Salle, Cor. Lake; heat, freight, and pass. elevators. Others, 30x40 and 40x50. B. A. THORPE, 111 W. Monroe-st. Rand. 4094.

TO RENT—BANK FLOOR, ABOUT 1,200 sq. ft.; good for real estate broker, insurance, or merchant tailor; prominent location. E. W. SHAW, 106 N. La Salle. Main 2611.

TO RENT—S. E. COR. RANDOLPH AND Clark-sts.; desirable suites, 2 private offices and reception room, $30; modern conv.
WHITE & TABOR.

TO RENT—DICKEY BUILDING—
180 N. Dearborn-st.
Most desirable offices; best service, north and east light; attractive rent.

TO RENT—FURNISHED PRIVATE OFFICE; plenty light; in finest bldg. in loop; connected with real est. office; architect or bldg. contractor pfd. Address B P 352, Tribune.

TO RENT—WELL FURNISHED OFFICE space with telephone attendant in loop building on State-st. Address C 104, Tribune.

TO RENT—CHEMICAL BLDG., 117 N. Dearborn-st.; nicely arranged offices, $20 per month and up. ROSS & CO., 844 Railway Exchange. Phone Wab. 1052.

TO RENT—ALL DAYLIGHT OFFICES, $20, $25, $30, $35 per month, including janitor service. Apply 301 Manhattan Bldg., 431 S. Dearborn-st. Tel. Harrison 1200.

TO RENT—FINEST OFFICE IN LOOP ON Jackson-blvd., including private office; bargain if taken before May 1st. Address S Y 383, Tribune.

TO RENT—OFFICES, LARGE AND SMALL —Single, $10, $12.50, $15 per month; suites of 2, 3, 4, and 5 rooms, $20 up.
BONHEUR, 326 River-st. Central 2100.

TO RENT—RAILWAY EXCHANGE BLDG.— adjoining private offices, with phone and all conveniences; will rent separately or together; leases from May 1st. Apply Rm. 700.

TO RENT—SHOPS AND OFFICES IN VEnetian Bldg., 15 E. Washington-st. JOHN R. MAGILL & CO., 35 N. Dearborn-st.

TO RENT—DESIRABLE OFFICE SPACE, FACING STREET, INSIDE LOOP; $15 PER MONTH UP. 333 S. DEARBORN-ST.

TO RENT—DAYLIGHT, FURNISHED PRIvate office, including phone and steno.; reasonable. Room 1215, 19 S. La Salle-st.

TO RENT—LARGE, LIGHT PRIVATE OFfice. See MR. BREWER, 1506 Tribune Bldg. Ph. Majestic 7360.

TO RENT — LIGHT, PLEASANT OFFICE, new bldg., well furn., unusual bargain, $18. R. 513, 608 S. Dearborn-st.

TO RENT—PRIV. OFFICE, DESK SPACE, phone, all conv.; mailing; steno. service; new furn.; lt.; real home. 2118 Mallers Bld.

TO RENT—FURN. PRIVATE OFFICE OR DESK SPACE; ALL CONV. AND SERVICE; 20 E. JACKSON-BLVD. SUITE 800.

WANTED—TO SUBLEASE 2 RM. SUITE, outside offices, $35 month. 1507 Ashland Block.

TO RENT — MODERN, FIREPROOF OFfices; reasonable rentals. Unity Bldg., 127 N. Dearborn-st.

TO RENT—AN EXCEPT. OPPORTUNITY TO secure A1 office on Mich.-av.; desk space, phone, steno. Rm. 306, 104 S. Mich.

TO RENT—DESIRABLE OFFICES, $18-$30. 120 S. State-st. C. V. McERLEAN, 30 S. La Salle-st.

TO RENT—OFFICES, STOCK AND SALES rooms, all modern conveniences; moderate rental. 170 W. Randolph-st.

TO RENT — FURN. OFFICE, $20; MAH. desks, phone, office serv.; also desk space; $8. Bank floor, R. 5, 305 S. La Salle-st.

TO RENT—BEST AND CHEAPEST LOOP offices, furnished; also desk space; all conveniences. 1504 Lytton Bldg., 14 E. Jackson.

TO RENT—DESK SPACE IN MODERN OFfice; best wholesale district. 416 S. 5th-av. 2d.

TO RENT—LT. ATTRACT. DESK SPACE, fur. office hdqtrs.; reas. 1657 Monadnock.

TO RENT—3 MOD. LIGHT OFFICES, FUR. or unfurn. Suite 901, 109 N. Dearborn.

TO RENT — PRIVATE OFFICE OR DESK rm.; office hdqtrs. 1114, 127 N. Dearborn-st.

TO RENT—PRIVATE OFFICE OR DESK room. 17 N. La Salle, Room 460.

TO RENT—SHARE FURN. OFFICE WITH desirable party. R. 406, 105 S. Dearborn-st.

TO RENT—VERY DESIRABLE DESK SPACE cheap; all conv. 929, 19 S. La Salle.

TO RENT — 5 ROOM SUITE, 1325 OLD Colony. Moving to fcty.; concess. Har. 5127.

TO RENT—DESK ROOM OR HALF OFFICE. 115 S. Dearborn, R. 807. Rand. 6765.

TO RENT—MAHOG. OFFICES, DESK SPC., hdqtrs., steno.; $2 up. 1107, 105 W. Monroe.

TO RENT — DESK, LIGHT OFFICE, CENtral 8748. R. 512, 14 W. Washington.

TO RENT—HIGH GRADE DESK SPACE, Room 838 First Nat'l Bank Bldg.

TO RENT—MAILING SERVICE, P. O. BOX, hdqs. rep.; 1st class. 2118 Mallers Bldg.

TO RENT—412, 105 W. MONROE, OFFICES and desk space; all facilities; $2 up.

TO RENT—PRIVATE OFFICE, FURNISHED —Room 602, 29 S. La Salle. Cent. 73.

TO RENT—OFFICES, PRIV. ENTRANCE, phone; low rent. 750, 17 N. La Salle.

TO RENT—LOOP OFFICE, $20 PER MO. Room 505 Monadnock Block.

TO RENT—LGE. PRIV. OFFICE; 3 PHONES, new bldg., mah. furn., $30. Rand. 1815.

TO RENT—OFFICES AND STUDIOS.

Downtown.

Mallers Bldg.

S. E. Cor. Madison and Wabash-av.
OFFICES with unexcelled light.
SHOPS for retail or wholesale lines.
This building is situated in the very heart of the business district and has the most prominent location of any office building in Chicago.
Especially adapted for advertising agents, doctors, jewelers, manufacturers' agents, etc.
Apply Room 1109, Office of Building.

TO RENT— TACOMA BUILDING,
La Salle and Madison-sts.; light, modern offices, single or en suite, $25 and up.
804 Tacoma Bldg. Franklin 3461.

SECURITY BUILDING,
Madison-st. and 5th-av.; high grade offices in modern bldg.; north light; low rent.
THE UNIVERSITY OF CHICAGO,
604 Security Building. Franklin 3461.

TO RENT—
Front 5 room suite, 123 W. Madison, $110.
Office and rptn. r., 109 N. Dearborn, $32.50.
3 rm. suite, 20 E. Jackson-blvd., $45.
Subleases in Harris Trust, Corn Exchange, Transportation, and Mich. Blvd. Bldgs.
G. V. & J. M. CLEARY,
20 E. Jackson-blvd. Harrison 2165.

TO RENT—
Elegant light space for mercantile lines or manufacturers' agents; finest location in city.
ADAMS EXPRESS BUILDING,
115 S. Dearborn-st.
J. C. McCORD & CO., Room 700.
Telephone Central 997.

TO RENT—CONSULTING ENGINEER WILL divide valuable office with expert accountant, draftsman, or others; mutually beneficial and not conflicting; price low to high class man. Call Room 306 Monroe Bldg., 104 S. Michigan-av.

TO RENT—THOMPSON BUILDING, 350 N. Clark-st.; high grade office space; excellent light. First class service; suitable for mercantile lines, manufacturers' agents, brokers, etc. Apply office of the building, room 401-411.

TO RENT—OFFICES, 35 S. DEARBORN-ST., N. E. Cor. Monroe-st., opp. First National Bank; exceptionally low priced rooms, single or en suite; first class service; 3 elevators. Apply office of bldg., R. 204, Ph. Central 91.

General.

TO RENT—OFFICE, OUTSIDE OF LOOP; physician preferred; share waiting room with dentist; steam heat; concessions. Tel. Lincoln 5009.

TO RENT—OFFICES, COR. MADISON AND Ogden, Illinois Hall Bldg., very desirable; steam. J. GATJENS, 1542 Madison. Mon. 4642.

TO RENT—DOCTOR'S OFFICE AND FLAT, 5 rooms; modern. 6901 State-st. $40.
H. J. COLEMAN & CO.,
Tel. Went. 5702. 5851 State-st.

TO RENT—3 OFFICES, N. W. COR. 64TH and Halsted; mod.; will divide; live corner for doctor or any business.

TO RENT—ARTIST WISHES TO SUBLET furn. studio for 5 mos. 19 E. Pearson-st., studio 32. Superior 731.

TO RENT—OFFICES, SUITABLE FOR DOCtors or dentists on double section corner; possession May 1. Phone Randolph 7760.

TO RENT—STUDIO, NORTH SIDE; ELECtric light, hot water heat, large fireplace; first class. Address B 79, Tribune.

TO RENT—5 RMS., 1000 DAKIN, CORNER Sheridan. $45. WALLER, Central 3210.

TO RENT—FLOORS AND LOFTS.

TO RENT—N. E. COR. ILLINOIS AND ST. Clair-st., one floor 10,000 sq. ft., in new steel and concrete fireproof bldg.; exceptional light on three sides, pass. and frt. elevators, suitable for office, storage, and mfg. W. E. WROE & CO., 200 E. Illinois-st.

TO RENT—FLOOR SPACE.
341 E. Ohio-st. We have 5,000 or 6,000 square feet for rent from May 1st. Fireproof building; good location; all light.
WINSTON & COMPANY,
1414 First Natl. Bk. Bldg.

TO RENT—SUBLET, 2,400 SQ. FT., 7TH floor Heyworth Bldg., north light; liberal concession on balance of lease, 3 years. Room 707.

TO RENT—FACTORY SPACE, 3D FLOOR, 97X112; lt. 4 sides; sprinkled; low ins.; steam and elev. service; exc. ship. fac.
NORTHWESTERN ELECTRIC CO.,
Monroe 2650. 412 S. Hoyne-av.

TO RENT — FOR LIGHT MANUFACTURing, good light floor 5,000 to 6,000 sq. ft.; sprinkler system. 434 S. Wabash, corner Congress.

TO RENT—3D FLOOR, 137 N. WABASH, 40 x162; possession at once.
C. V. McERLEAN, 30 S. La Salle-st.

TO RENT — FLOORS, 10,000 SQ. FT., ½ mile from loop; new bldg.; grade switch. HART & WHETSTON, 5 N. La Salle-st.

TO RENT—FLOOR 3,500 SQ. FT., LT. 4 sides, st. ht., $50 per mo. for lt. man. Ran. 5822.

TO RENT—ROOM, 3,460 SQ. FT., 2D floor; north light; steam ht.; school; light mfg. J. Gatjens, 1542 Madison. Mon. 4642.

TO RENT—325 RIVER, 3D AND 4TH FLRS., 24x100; wide side alley; elevator. FRANK S. PAGIN & CO., 32 W. Wash. Rand. 729.

TO RENT—FLOORS, LOFTS, STORES— CHANDLER, HILDRETH & CO. Cent. 5151.

WANTED—STORES, OFFICES, LOFTS.

WANTED — TO RENT — LOOP LOCATION for a barber shop. Address A 241, Tribune.

TO RENT—MFG. PROPERTY.

TO RENT—

141-9 W. AUSTIN AVE.

7th floor—Skylights; 4,000 sq. ft.
6th floor—3 sides light; 8,000 sq. ft.
2d floor—4,000 sq. ft.
12,000 sq. ft. can be arranged on two floors, with connecting stairway.
Building mill sprinkled; passenger and freight elevators; fine service.

H. O. STONE & CO.

76 W. MONROE-ST.

TO RENT—FACTORY SPACE IN MOST DEsirable location, 338 N. Kedzie-av., one floor 16,000 sq. ft., light on four sides, passenger and freight elevators, two blocks north Lake-st. L station; new buildings; mill construction, sprinkled; very low insurance. Owners, Metal Specialties Mfg. Co. Tel. Monroe 5880.

TO RENT—
N. W. Cor. W. Lake and Jefferson-sts.; 2,200 sq. ft. new building; especially adapted to lines requiring UNUSUAL LIGHT AND HIGH CEILINGS.
HENRY A. KNOTT,
1502 Y. M. C. A. Bldg., 19 S. La Salle-st.

TO RENT—1130-1138 VAN BUREN-ST., AT Racine-av.; choice store for light mfg.; special inducement; janitor on premises..$25
202-214 S. KEDZIE-AV., fine stores with steam and hot water. Key in store 206...$35
1525 WELLS-ST., 25x55, with yard room 50x80..........$25
E. WOLTERSDORF & CO., Madison-Ashland.

TO RENT — 1,000,000 SQUARE FEET OF factory space, 10c; sprinkler system; railroad switches operated by C. & N. W. Ry. and Chicago Outer Belt; lake transportation; abundance of labor. Manufacturers' Terminal Co., Waukegan, Ill. Ph. Waukegan 190-191, Or 1606 Tribune Bldg. Tel. Randolph 1853.

TO RENT— —FOR SALE
BUILDINGS—STORES—LOFTS.
With and without switch track.
We build to suit tenants.
PAUL C. LOEBER & CO.,
111 W. WASHINGTON-ST. FRANKLIN 757.

TO RENT—412 N. SANGAMON-ST., NEAR Kedzie, 3 story building, 105x60, with yard room; will divide. WALTER J. CUMMINGS, Owner, Harris Trust Bldg.

TO RENT—FOUNDRY, 11,500 SQ. FT., 1,000 to 10,000 sq. ft. mfg. and storage; ex. lt. and shipping, 40c; gas, reas. rent. E. B. MOWER, 522 S. Clinton-st. Wabash 6816.

TO RENT—COMPLETE LIST OF STORES, floors, buildings, on North and West Sides. ALBERT H. WETTEN & CO., 108 S. La Salle.

TO RENT—$75—3 STORY BLDG., 20X83; light on 3 sides. Good factory or storage. Inquire 414 N. Morgan-st.

WANTED—TO RENT—MANUFACT'G.

WANTED—TO RENT—BENCH ROOM AND use of necessary equipmt. for building; tools for 4 toolmakers. Address A M 137, Tribune.

TO RENT—BUILDINGS.

TO RENT.

2 MODERN HOUSES

SPLENDIDLY ADAPTED FOR
COMMERCIAL PURPOSES,
SCHOOL OR SANITARIUM.
1904 AND 1906 PRAIRIE-AV.
Contains 24 spacious rooms, about 15,000 sq. ft., finished throughout in hardwoods; steam heat, electric light. Rent $225 for both houses; separately, $100 and $125.
W. K. YOUNG & BRO., BANK FLOOR,
Marquette Bldg., Dearborn and Adams.

TO RENT—837-839 LARRABEE-ST., OPPOSITE MONTGOMERY WARD & CO.; NEWLY REMODELED BUILDING OF 23,000 FT. DAYLIGHT SPACE, VERY HEAVY CONSTRUCTION, ELECTRIC FREIGHT ELEVATOR AND STEAM HEAT; FIRST FLOOR AND BASEMENT HAVE 17 FT. CEILINGS. APPLY FOR FURTHER INFORMATION TO A. BAUER CONSTRUCTION CO., 227 W. HURON-ST. SUPERIOR 864.

TO RENT—MAY 1ST, 226-228 RANDOLPH, new 2 story and basement building, 20x100 to alley; elevator and steam plant.
FRANK S. PAGIN & CO.,
32 W. WASHINGTON-ST.

TO LEASE—NEAR LOOP, 4 STORY BLDG., 135 rooms, for hotel or rooming house; now occupied. STONE. Mon. 1312.

TO RENT — 40,000 SQ. FT. DAYLIGHT space; will add to or divide. 1315 Wabash-av.

TO RENT—NEW 1 STY. BLDG. 12,000 FT., 4 mi. south; L. and L. C. frt. sta. 1 blk. MONTAGUE & SON, 25 N. Dearbn. Cen. 5012.

TO RENT—HOTELS.

TO RENT—11 W. RANDOLPH, 3 FLOORS for hotel or other business. PAGIN & CO., 32 W. Washington-st. Randolph 729.

TO RENT—HOTEL, 28 RMS., $75; ELEC. lt.; newly remodeled. 1652 W. Madison.

TO RENT—BARNS.

TO RENT—1842 W. AUSTIN, 2 STY. BRK. barn, 30 stalls, 2d floor; large storage space; on lot 69x217 feet; $80.
E. N. WEART & CO., 25 N. Dearborn-st.

TO RENT—FARMS.

TO RENT—UNTIL OCT. 1ST, 1917, 20 acres on California-av., just north of Devon-av., for truck gardens or crops; good black soil. HENRY L. SCHOOLCRAFT, 208 S. La Salle-st. Phone Harrison 840.

TO RENT—100 ACRE FARM WITH 24 cows, 3 horses, tools, and implements in a town of 12,000 in Central Wisconsin. Want good tenant with large family. R. F. MUELLER, 29 S. La Salle-st.

TO RENT—ON SHARES, 20 A. FINE ONION land near Chicago, on R. R. Also 2 family house. A. R. HUNTER, Phone Ken. 7641.

WANTED—TO RENT—FARMS.

WANTED—TO RENT—FARM WITHIN 40 miles of Chicago; prefer dairy farm fully equipped; owners only. Phone Maywood 1647.

TO RENT—OTHER CITIES.

TO RENT—OR SALE—ST. CHARLES, ILL.; 9 rm. mod. house and barn and one to five acres in city; 1 hr. ride from Chicago. P. H. KEHOE, St. Charles, Ill.

TO RENT—MISCELLANEOUS.

TO RENT—IF YOU ARE IN THE MARKET for buildings, stores, or floors, write us. ALEX. FRIEND & CO., 29 S. La Salle-st.

TO RENT — BUILDINGS, STORES, AND floors in all parts of the city. Send for list. WILLIS & FRANKENSTEIN, 110 S. Dearbn.

STORE AND OFFICE FIXTURES.

NOTICE IS HEREBY GIVEN THAT ON the 30th day of April, 1917, the Chicago & Alton Railroad Company will sell at public auction a shipment of 300 theater chairs shipped by the Hoke Theater Supply Company from Chicago, Ill., on the 6th day of May, 1916, to F. J. Longnecker at Pontiac, Ill., and refused, to satisfy its lien on said property for transportation charges due thereon.
Said sale will be held at 401 W. Van Buren-st., in the city of Chicago, state of Illinois, at 11 a. m.
THE CHICAGO & ALTON RAILROAD CO.
J. H. Howard, General Claim Agent.

JULIUS BENDER,
901-903-905-911 W. MADISON-ST.
TELEPHONE MONROE 1712.
Manufacturer and jobber of store and office fixtures. Second hand fixtures of every description. Terms, cash or time.

NO MATTER WHAT YOU NEED IN STORE fixtures, either new or used, you will find better values and lower prices at the
AMERICAN STORE FIXTURE CO.,
121-123-125 S. HALSTED-ST.

DESKS—ROLL TOPS, FLAT TOPS, TYPEwriter desks, tables, chairs, filing cabinets. All repaired and refinished; at rock bottom prices. Franklin Desk Co., 23 E. Jackson.

COMPLETE JEWELERS' FIXTURES.
Will sacrifice. Need the room for other goods. 644 W. Madison-st.

UNUSUAL BARGAINS IN OFFICE DESKS, chairs, tables, etc. See us before you buy. 410 S. Dearborn-st., 2d.

DESKS, CHAIRS, CABINETS, ETC., bought, sold, and exchanged. P. CASEY'S SONS, 173 N. 5th-av.

GLOBE-WERNICKE CO.
11 and 15 N. Wabash-av.
Used Desks, Chairs, and Files.

DESKS—ROLL TOP, $13; FLAT, $10; TYPW. desks, $10; table, $5; chairs, $1; bargains in new furn. H. Walter Brown Co., 160 W. Lake.

NEW GROCERY STORE FIXTURES FOR sale, together, or will separate. 4047 W. Madison.

SELLING OUT 3,000 FT. OFFICE PARTItion and fix. 168 W. Chicago-av. Sup. 1333.

FOR SALE—COMPLETE SET OF DRUG fixtures; bargain. 4500 S. Wood-st.

CASH REGISTERS BOUGHT, SOLD, EXCH. A. J. Thomas, 220 W. Rand. Frank. 4454.

FOR SALE—NEW 12 FT. WHITE ENAMel wall cases, $2 per ft. 2035 W. Lake.

DESKS, ROLL TOP, $10; FLAT TOP, $8; filing cab., $10; B. K., $8. 179 N. 5th R. 318.

SALOON FIXTURES — WANTED — JOHN HAMM, 8103 Vincennes-av. Stewart 6218.

SAFES.

WE ARE NOW LOCATED AT OUR NEW store, 217 W. Monroe-st. Call and see our new stock of safes, vault doors, etc. Also have a large and attractive line of second hand work. York Safe and Lock Co. Main 2782-2783.

NEW AND SECOND HAND SAFES.
HERRING-HALL-MARVIN SAFE CO.
211 W. WASHINGTON-ST. MAIN 1656.

BARGAINS IN NEW AND SECOND HAND safes; terms; all sizes. J. BAUM SAFE & LOCK CO., 157 W. Kinzie-st. Franklin 3060.

FOR SALE—2 SAFES, 1 BURGLAR. PH. Ravenswood 8178. 4556 N. Paulina-st. C. H. DEARDS.

NEW & SECOND HAND SAFE BARGAINS. Small paymt. down, $1.25 wk., no interest. Gary Safe Co., 27 W. Lake-st. Rand. 4105.

DIEBOLD SAFE AND LOCK CO. ESTABlished in Chicago 50 years. New and second hand safes. 122 S. 5th-av. Main 895.

FOR SALE—HALL SAFE, 25X30X36, LIKE new. Essley Machy. Co., 551 Wash.-blvd.

DANCING SCHOOLS.

THE WORLD'S GREATEST AND ACknowledged champion dancers and instructors, Prof. Roach and wife, assisted by 36 expert lady and 4 gent instructors to teach and dance with you 12 times the same evening, 8 to 11, on the fox trot, one-step, waltz, two-step, two-two, and London taps, as good as 12 lessons elsewhere; all for 50 cents. Classes Tuesday, Thursday and Saturday nights from 8 to 11. Sunday afternoon, 2 to 5, and Sunday nights. Bring your friends.
WRITE FOR FREE CATALOGUE.
[CUT THIS OUT.]
Private lessons given in a large hall, not in little rooms, where it is impossible to get enough practice. Respectable location for ladies. Prof. Roach and wife, 673 W. Madison-st., over Empire Theater, between John M. Smyth's building and Graham's bank, opp. Adam Schaaf; 1 block east of Halsted.

WALTZ, TWO-STEP, FOX TROT, ONE-STEP, ETC., GUARANTEED TO ALL.
—25 years in Banking District—
SUCCESS OR NO PAY.
Teachers absolutely the best in Chicago.
PROF. P. J. RIDGE,
America's Greatest Teacher,
Miss Madison. Miss O'Neal. 20 others.
NORTH AMERICAN BUILDING,
36 S. State-st., cor. Monroe.
5th floor. Room 514-516.
No rowdy or trashy dance halls.
Open day and evening, also Sundays.

"VIVIENNE LONG STUDIOS."
37 S. WABASH-AV.,
COR. MONROE.
OUR SPECIAL INSTRUCTORS TEACH YOU TO DANCE IN 3 LESSONS.
We teach the Castle system exclusively.
Hours, 10 a. m. to 6 p. m. Ph. Central 208.

ETHEL KENDALL AND JACK LUND,
Studio, 1535 Masonic Temple Bldg.
Private and Class Instruction.
Phone Central 1840. 10 a. m. to 10 p. m. Matinee class and dance every Saturday. Instructions 1:30 to 2:30. Dancing 2:30 to 5.
Drill Hall, Masonic Temple.
Class and Dance, Wednesday eves. Instruction, 8 to 9; dancing, 9 to 12.
Forum Hall, 43d-st. and Calumet [43d L].

JACOBSEN SCHOOL—COACHING PROFESsionals, teachers, beginners, classic ballet, toe, modern interpretative, character, stage esthetic, exhib. danc.; dancing acts every description. 8th fl. Auditorium Bldg.

MARIE HELENE SANDER.
Private instructions. Hrs., 10 a. m. to 9 p. m.
601 Shops Bldg. 17 N. Wabash-av.
Phone Central 634.

PRIVATE LESSONS, $1 PER HOUR.
MADOR SISTERS—PALACE STUDIOS.
443 N. Clark-st., near Illinois.
Four blocks north of loop. Central 2116.
Open daily and Sunday, 10 a. m.-10 p. m.

BEMENT & REID STUDIO, 4701 INGLEside. Social, children, fancy, nature, and beauty dancing. Send for circular. Drex. 8075.

HUNTINGHOUSE SCHOOLS, 36 S. STATE and 4616 N. Clark. Class and priv. lessons day and eve.; lessons 50c. Ph. Cent. 7819.

PRIVATE OR CLASS LESSONS, TERESA Dolan, 5401 Cott. Grove. Hyde Park 6852.

BIRCHLER'S GUARANTEED DANCE LESsons, 1112 E. 64th-st. Ph. Midway 2364.

LAKE SHORE STUDIO — MOD. DANCES; priv. lessons, 5609 Broadway. Sunny 5705.

VISTA, 824 E. 47TH-ST.—CLASS NIGHTS Mon., Tues., Wed., Thurs. Ken. 5968.

PERSONAL PROPERTY LOANS.

MONEY TO LOAN, 1 PER CENT; NO OTHer charges, on diamonds, watches, jewelry. FIRST STATE PAWNER'S SOCIETY, 27 Washington-st., corner Dearborn-st. BRANCH OFFICE, 39 S. Halsted, near Monroe.

75 PER CENT OF VALUE LOAN ON DIAmonds; proportionately on watches, jewelry, antiques, etc.; legal rates; unredeemed pledges for sale; estab. 30 years. CHARLES MOE CO., 35 W. Adams-st., near Dearborn.

LOANS ON WATCHES, DIAMONDS, AND jewelry at lowest rates. GEO. M. POE, Reliable American Pawnbroker, 34 W. Monroe.

FINANCIAL.

INVEST $15,000 TO $50,000 CASH IN guaranteed gilt edged Chicago real estate investments paying over 10% net. No equities; all clear. O. A. LEWIS, 82 W. Washington-st.

TEAMING BUSINESS, CHICAGO, ESTAB. 24 yrs.; good for $25 per day profits; want to retire; $10,000. Address B 141, Tribune.

WE BUY HEIRS' ESTATES IN TRUST and probate claims against est.; loans. Probate Investment Co., R. 423-24 Ashland Blk.

CLOTHING, FURS, ETC.

UNCALLED FOR SUITS AND OVERCOATS. An accumulation from our fourteen stores, affording you a choice selection at a very great saving. Second floor.
NICOLL THE TAILOR, Clark and Adams.

SUMMERS FURS, ALL KINDS SCARFS, capes, latest styles. Credit to responsible people. Easy payments. Address B F 98, Tribune.

MFRS. MODELS, COATS, SUITS, DRESSES, 16 to 36; $5-$15. R. 321, 178 W. Jackson.

BUSINESS CARDS.

PAGE WOVEN WIRE FENCE, NOTHING superior to fence a farm, garden, poultry yard, or suburban home; strong and durable. AUSTIN CLEMENT, 205 W. Monroe-st.

STEEPLEJACK, FLAGPOLES PAINTED. Wm. P. Smith, Ph. Sup. 2895. 27 W. Ohio.

BOATS, YACHTS, ETC.

BOATS, NEW 2D HAND; SAIL AND POWer. Palmer Boat Co., 175 W. Jackson. Harr. 1179.

REAL ESTATE FOR SALE.

CENTRAL.

FOR SALE—WABASH-AV., FORCED SALE; 40x170, near 15th, with improvements paying $4,000 per yr. [illegible] value; must be sold. [illegible] BOND & CO. Exclusive Agts. [illegible]

FOR SALE—DOWNTOWN BLDG. [illegible] TENANT PAYS $6,000 [illegible] W. A. Pridmore, 139 N. Clark-st. [illegible]

APARTMENTS—SOUTH SIDE.

FOR SALE—
Brand new 6 apartment building [illegible] son Park, I. C. depot, South Shore [illegible] club; each apartment contains 5 [illegible] parlor, screened sleeping porches [illegible] baths, etc.; all rented $3,420 [illegible] Price $25,000. Will sell for [illegible] house or 2 flat as part payment.
GLATT & PRICE,
6841 Stony Island-av. Midway [illegible]

FOR SALE—MICHIGAN-BLVD. [illegible] apartment and garage, 6-7 rms. [illegible] mahogany woodwork; lot 50x180 [illegible] $1,752; PRICE ONLY $11,500 [illegible]

ST. LAWRENCE-AV. [illegible] 5-6 rms.; rent $948. PRICE ONLY [illegible] E. F. BALDWIN & CO., 3450 [illegible]

FOR SALE—BARGAINS IN 2, 3 [illegible] other apartment buildings [illegible] houses, bungalows, chicken farms [illegible] lands.
SEE US BEFORE YOU BUY.
CHAS. P. GRAY CO., 730 First [illegible]

FOR SALE—HIGH GRADE 6 FLAT [illegible] $2,500 cash; rent $3,700 [illegible] 500, balance to suit if good [illegible] over $1,600 yr. and is worth [illegible] leaving city has authorized [illegible] it. Address O Y 133, Tribune.

FOR SALE—
Modern 3 apartment bldg. [illegible] Grand-blvd.; garage in rear; 6 rooms [illegible] apt.; steam heat, elec. lights [illegible] price for quick sale, $7,500.
HOBBS & GRUBB, 105 E. 31st-st.

FOR SALE — SIX APT. BUILDING [illegible] leased; decorating done for 2 years [illegible] fect condition; no children in building [illegible] gage due 1922; price $17,000 [illegible] cash. Address B P 598, Tribune.

FOR SALE—ON EASY PAYMENTS [illegible] ern 2 apt. bldg. on a 33 ft. lot [illegible] quette-blvd.; all elegant place to live [illegible] only $5,900. HARRY GOLDSTINE & CO., 111 W. Washington-st.

FOR SALE—BARGAIN, 6 APT. [illegible] and Ashland, 5 rooms, elec. [illegible] dition; 2 flat bldg. in rear [illegible] rent $2,700; price $20,000. Address [illegible] Tribune.

FOR SALE—2 FLAT, 6817 CHAMPLAIN-av., 5-6 rms. and 4 rms. in [illegible] elec. light; garage; rental $ [illegible] $5,500.
S. FISHER, 719 E. 63d-st. [illegible]

FOR SALE—ONLY $16,000, NEARLY NEW 6 flat bldg.; private front porches [illegible] without land would cost over $18,000 [illegible] located near park; must be sold. Address A C 355, Tribune.

FOR SALE — 4529 MICHIGAN-AV., [illegible] det. 3 flat; rent $2,200 per year [illegible] on terms or trade for 2 flat.
SHERMAN & WINEFIELD,
4708 Cottage Grove. Drexel [illegible]

FOR SALE — MUST SACRIFICE [illegible] blvd. 6 flat; 54 ft. lot; 6 six rm. [illegible] baths; front porches; rent over $3,000 [illegible] only $23,500; terms.
E. E. BALDWIN & CO., 3450 Indiana-av.

FOR SALE—BY OWNER, TWO STORY frame, 5-6 rooms; lot 25x125 [illegible] South Side; price $2,100; mortgage [illegible] will trade or sell for cash. Address [illegible] Tribune.

FOR SALE — WHY PAY RENT? [illegible] So. Shore 2 flat brick, stone front [illegible] location; nr. school and trans. [illegible] bal. as rent; price $5,000. [illegible] BROS., 2198 E. 71st-st. [illegible]

FOR SALE—SOUTH SHORE 3 APT. [illegible] 6 rms., 2 baths, sun parlor [illegible] 40x180; nr. country club [illegible] Crandon-av. Owner 1st apt.

FOR SALE—BARGAIN; STONE FRONT 2 flat bldg., 8 rooms each; 50 ft. lot [illegible] garage 38x40; also private [illegible] rage; easy terms. Owner, 6018 [illegible]

FOR SALE—3843 INDIANA-AV., 3 [illegible] brick bldg.; stove heat; 7-8-7 rooms [illegible] floor convertible store. Apply to [illegible] FELDT, 1461 W. 71st-pl. Ph. Stewart [illegible]

FOR SALE—MODERN, NEW 2 FLAT [illegible] bldg. on Wabash-av., nr. 73d-st. [illegible] furnace heat; elect. light; price $[illegible] DOOLEY, 6725 Stony Island-av. [illegible]

FOR SALE—QUICK SALE, 3 FLAT [illegible] rooms; 6112 Vernon-av., block [illegible] Pk.; terms to suit. Owner [illegible] Steel-st.

FOR SALE — BIGGEST BARGAIN [illegible] Side; 6 flat, 6-7 rms.; lot 60x[illegible] $3,300; mtg. $12,500, 5 yrs.; price [illegible] L. MAHER, Drexel 8321.

FOR SALE—BARGAIN, 12 FLATS [illegible] wood; rents $4,000; mtg. $15,000 [illegible] placed. Want good vacant or clear [illegible] my equity. Address B M 553, Tribune.

FOR SALE—BIG BARGAIN, 3 FLAT [illegible] if sold this week. Owner, [illegible] plain-av., 3d apt.

FOR SALE—$300 DOWN BUYS [illegible] flat, 6324 So. Morgan-st.; price [illegible] SCHULZ, 109 N. Dearborn-st.

FOR SALE—$5,500; RENT $1,200 [illegible] bldg., Hyde Park. BENJ. [illegible] W. Washington-st.

FOR SALE—AT ONCE, BARGAIN [illegible] gray stone front; oak trim [illegible] 6511 So. Park-av. Call Midway [illegible]

FOR SALE—2 FLAT BUILDING, 6 [illegible] rooms, steam heat; modern [illegible] ter-st. Owner, 5808 Morgan-st.

FOR SALE—EQUITY IN HIGH CLASS [illegible] flat near Jackson Park and I. C. [illegible] Hyde Park 7580.

APARTMENTS—S. W. SIDE.

2012-2014 Armitage-Av.

lot 46x100, with 2 flat building [illegible] each; also large barn; room for [illegible] within ½ block of Robey-st. This [illegible] an ideal place for coal yard, milk depot, other purposes. Rock bottom price [illegible] Apply on premises or M. E. [illegible] 69 W. Washington-st., Room 301 [illegible] phone Randolph 251.

FOR SALE—63D-PL., NR. CENTRAL [illegible] av.; 2 flat building, 4 rooms each [illegible] ft. lot; $3,750; payments $37.50 per [illegible] Owner. Address A H 212, Tribune.

FOR SALE—BY OWNER, 2 FLAT BRICK and 6 rooms, modern in every respect [illegible] fair offer will be considered [illegible] S. Ridgeway-av.

FOR SALE—2 FLAT, FRAME, MILWAUKEE [illegible] small payment down, balance [illegible] J. E. MACK, Central 6702.

APARTMENTS—NORTH SIDE.

FOR SALE—A REAL BARGAIN.
A FINE INVESTMENT.
Exquisite apartment building [illegible] from Wilson-av. station.
19 apartments of 4 and 5 rooms [illegible] finished in oak and birch mahogany [illegible] in bookcases; sanitary wall paper [illegible] and living rooms; 9 sleeping porches [illegible] sun parlors; 15 private porches [illegible] guttering and downspouts; iron [illegible] nection to sewers; flax quilting [illegible] under floors; clear oak and [illegible] ing; all latest innovations, in fact [illegible] ly modern and up-to-date high-class [illegible] ment building; only 2 years old; corner 100x150.
Rents for $10,400 a year; all rented. Price only $73,000; mtg. $46,000 [illegible] Will consider some trade; for full [illegible] lars and permit to inspect [illegible] Slifka.
W. F. KAISER & CO., 60 W. Washington-st.

FOR SALE—3 APT., ARLINGTON-PL. [illegible] Lincoln Park; st. heat; 6-7-7 [illegible] $9,500.
3 apt., Wright-av., nr. Lincoln Park; heat; 7-8-8 rooms; $12,000; terms.
3 apt., Deming-pl., nr. Lincoln Park; heat; 7-8-8 rooms; $10,000.
3 apt., E. Oak-st., close to drive [illegible] rooms; large lot; $11,500.
W. K. YOUNG & BRO., BANK FLOOR, Marquette Bldg., Dearborn and Adams.
[Boyd.] Phone 4847 Central.

FOR SALE—MODERN 2 FLAT BUILDING [illegible] and 6 rms.; fur. heat; nr. Greenview [illegible] sta.; rents $60; lot 136 ft. depth [illegible] garage. This property worth $7,000 [illegible] quick sale price $6,650.
WALTER J. BECKER, 1500 [illegible]

FOR SALE—WILL SELL AT BARGAIN [illegible] 3 apt. bldg., nr. Sheridan L sta. [illegible] all large and light; stm. heat [illegible] no janitor expense; price $[illegible] suit. Address B K 72, Tribune.

FOR SALE—TROY-ST., NR. LAWRENCE [illegible] new 9 apt. bldg.; sun parlors [illegible] rooms; rental $3,750; price $28,000 [illegible] consider old improved or vacant [illegible] exchange. Address B T 600, Tribune.

FOR SALE—$9,000, EDGEWATER [illegible] 6 and 7 R. HOT WATER [illegible] 125. J. F. HECHT, 6211 Broadway [illegible] 7747.

FOR SALE—NR. GRACE-ST., EAST [illegible] best bargain on N. S.; mod [illegible] 2 flat; rental $720; price $[illegible] May 1st; terms. ELLIS GEIGER & CO., W. Washington. Main 103.

FOR SALE — 3 APT. BLDG. [illegible] Belmont, near the drive; 7 rooms [illegible] luxuriously appointed; rental $[illegible] turned for small amount of cash [illegible] consider trade. Address A T 5[illegible]

FOR SALE—MUST SELL ROGERS PARK [illegible] flat, nr. Jesuit church and school [illegible] lake; 2 blks. L; lot 36x125 [illegible] Terms. Dillon & Cagney, 6001 [illegible]

FOR SALE—2 STORY FLAT BUILDING [illegible] Edgewater; hot water heat; rental [illegible] exchange for 5 rm. bungalow in [illegible] 1459 Balmoral-av.

FOR SALE—WILSON-AV. DISTRICT [illegible] ty in $65,000 apartment [illegible] gross; a decided bargain for [illegible] A T 260, Tribune.

FOR SALE — APARTMENT BLDG. [illegible] Sheridan and the lake. Will [illegible] JOHN T. O'CONNELL, 69 W. [illegible]

FOR SALE—OWNER OUT OF TOWN [illegible] sacrifice his Magnolia-av. 3 flat [illegible] Granville-av. L station; rentals [illegible] quick. Address B 429, Tribune.

FOR SALE—MY 24 APT. BLDG. [illegible] for $11,000 per annum [illegible] Might take clear vacant or [illegible] Act quick. Address B T [illegible]

FOR SALE—6 APT. BLDG. [illegible] each; oak and birch [illegible] stove heat; East Ravenswood [illegible] vest. Owner. Address A [illegible]

FOR SALE—EXCELLENT [illegible] apt. bldg. in Rogers Park [illegible] rooms and sun parlor [illegible] dress A N 142, Tribune.

FOR SALE—3 APT. DETACHED [illegible] b., 2 p., 3 apt.; garage [illegible] and Ainslie. Rental $[illegible] req. Address B 235, Tribune.

FOR SALE—THORNDALE [illegible] rms. 33x127. [illegible] Price $9,000, clear [illegible] to suit. Address B [illegible]

FOR SALE—N. EDGE. [illegible] elect.; all conv. [illegible] H. school. 1433 Hood-av.

REAL ESTATE FOR SALE. APARTMENTS—NORTH SIDE. APARTMENTS—N. W. SIDE. APARTMENTS—W. SIDE. BUSINESS PROPERTY. HOUSES—SOUTH SIDE.

FOR SALE—GENUINE B[illegible] well constructed 6 flat; 2[illegible] parlors, private inclosed rear[illegible] the Wilson "L" station; all[illegible] rents only $23,250. McCOLLAM & KRUGGEL, 1[illegible]

FOR SALE—SNAP—5136 F[illegible] New brick two flat, steam[illegible] sun parlors, gas stoves, side[illegible] h. w. floors; rents $70; ca[illegible] trade. $7,500; mtg. $4,50[illegible] WORTH, 8 S. Dearborn-st.

FOR SALE—AT A BARGA[illegible] and English basement, 3-6[illegible] building, in A1 condition; 4[illegible] For price and terms phone or[illegible] CHAS. P. KENNIN[illegible] 8 S. Dearborn-st.

FOR SALE—JUST PAID O[illegible] will sell my 2 flat frame[illegible] near Western, cheap; easy te[illegible] will pay no commission. Add[illegible] Tribune.

FOR SALE—3 2 FLAT BLDGS[illegible] parlors, all furn.; on lot[illegible] W. Side; La Porte and Dick[illegible] terms. Tel. Lawndale 1284.

FOR SALE—2 FL., 6-6 R[illegible] trees, lawn, garden; lot 50[illegible] terms; rent $504; rapid tra[illegible] Kildare-av.

FOR SALE—NEW 5 AND 6 RO[illegible] 2 flat brick; double front po[illegible] L. V. 5628. Will make spec[illegible] to sell quick.

FOR SALE—OR TRADE—M[illegible] brick, in Rav. Manor; 5 roo[illegible] $5,800. Want clear cottage o[illegible] BECK, 3930 N. Robey-st.

FOR SALE—2 6 R. FLATS, s[illegible] Logan-sq.; 2 furnaces; o[illegible] $6,250. Owner, 3250 Clyb[illegible]

FOR SALE—UP TO DATE 3[illegible] house or exchange for small[illegible] 2410 Harding-av. Albany 12[illegible]

FOR SALE—WONDERFUL[illegible] flat—$4,800. Must sell and[illegible] NEW brick, 2-flat, all hardwo[illegible] plumbing; gas and electric lig[illegible] tile cement basement. Co[illegible] Will sell for $4,800. Must h[illegible] balance straight mtg. Rent[illegible] flat. 1st flat vacant for[illegible] near 13th-st. and 56th-av.[illegible] "L" and new park. If c[illegible] real bargain, this is it. Ad[illegible] Tribune.

FOR SALE—SNAP—2740 W.[illegible] nr. Calif., 3 story, baseme[illegible] brick, store and 3 flats, 8[illegible] barn; stove heat; rents $90.[illegible] will trade $8,500 [mtg.[illegible] LINGSWORTH, 8 S. Dearborn[illegible]

FOR SALE—922 S. SPRI[illegible] Pay rent to yourself; sacrific[illegible] heated brick flat; worth $5,2[illegible] mortgage $2,000. Will take $[illegible] like rent. MRS. DWYER, 3[illegible]

FOR SALE—1865-7 S. HA[illegible] flat; rents $2,526; want off[illegible] WALKER, 105 W. Monroe. R[illegible]

FOR SALE—6 FL. MOD. AP[illegible] Austin. Phone Austin 583.

FOR SALE—75TH-ST. BUSI[illegible] heart of Windsor Park; 6[illegible] proved with stores and fla[illegible] $1,848 per year; will sell[illegible] value. Also stock of hardw[illegible] for 20 years, at cost.
JOHN A. CARROLL,[illegible] South Chicago 1660. 2636[illegible]

FOR SALE—BUSINESS CORNE[illegible] Most centrally located[illegible] more district. Lot is 56½x10[illegible] brick paved street and through[illegible] the loop. Price $2,000, as it[illegible] heard of at once. Write or[illegible] JOHNSTONE, 11931 Yale-av.

FOR SALE—OR TRADE—S.[illegible] and Prairie; 4 stores and 6[illegible] 69th adjoining. Also 67th-st.[illegible] Blackstone, n. front, 50x115[illegible] provement. LETT & CO., 359[illegible]

FOR SALE—CASH OR EASY[illegible] cor. bus. lots from 60 ft.[illegible] Archer-av. car line, close to[illegible] Henry Raven, 6200 Ellis-av.[illegible]

FOR SALE—WABASH-AV., 4[illegible] east front; old improvement[illegible] section line; price $175 per ft[illegible] W. H. McCLELLAN, 2[illegible]

FOR SALE — ONLY $7,80[illegible] flats, near 43d L; rental o[illegible] dress B M 318, Tribune.

FOR SALE—GARAGE SITE[illegible] Shore, 100x125 ft.; price $4,5[illegible] J. E. BISTOR & CO., 231 Co[illegible]

FOR SALE—NET 10% ON $5[illegible] ness property; one tenant.[illegible] property, improved part rente[illegible] $135,000. Would lease ground[illegible] Phone Div. 2575. Owner leavin[illegible]

FOR SALE—37 FT., WEBSTE[illegible] L sta., $5,500. Edw. C. Hoye[illegible] Sheridan-rd. L. V. 330.

FOR SALE—A BARGAIN TO[illegible] late, 2 story brick, Montrose,[illegible] Address B 442, Tribune.

FOR SALE—OR RENT—BLDG[illegible] good location for garage. 274[illegible]

FOR SALE—MY $31,000[illegible] building completed in October[illegible] a modern home of the movies; f[illegible] 600 seats; piano; ventilating sy[illegible] vestibule; mortgage $13,000; c[illegible] must have some cash; will c[illegible] trade. What have you for the[illegible] sell on account of financial r[illegible] stand a heavy loss to make qui[illegible] your telephone. Address B 168,[illegible]

FOR SALE—BUILDING AT N. W.[illegible] ley, Ogden and 12th-sts. Ow[illegible] Sacramento-blvd.

FOR SALE—ATTRACT. 5 R.[illegible] 7345 BENNETT-AV[illegible] Brick construction; face brick[illegible] large living room, 14x24, with[illegible] dows; fireplace, sun parlor, scree[illegible] side entrance; Turkish bathtub[illegible] light and cheerful bed chamb[illegible] porch; h. w. heat; price $7,000;[illegible] worth $7,500.
E. J. RADKE, 1922 E. 71st.

FOR SALE—MODERN 6 ROOM[illegible] 73d and Loomis; lot 30x1[illegible] foundation, cement basement, sc[illegible] storm windows, etc. A complete[illegible] Price $3,600.
H. J. COLEMAN & C[illegible] Tel. Oakland 36. 4729[illegible]

FOR SALE—
CHANGE RENT DAY TO SA[illegible] Send for our list o[illegible] BUNGALOWS.
BURHANS, ELLINWOOD[illegible] Main Office, 25 N. Dear[illegible] And other offices South an[illegible]

FOR SALE—MODERN BRICK[illegible] stone foundation; 6 rooms, al[illegible] and electric; sideboard; furnace[illegible] light basement; laundry tub;[illegible] good location; nr. "L," surf. c[illegible] nr. school; ½ blk. blvd. Phon[illegible] 1973. Call after 6 or on Sunda[illegible]

FOR SALE—SACRIFICE KENW[illegible] 5135 Dorchester-av., 10 room[illegible] brick residence; good repair;[illegible] new garage cost $2,600; price f[illegible] sale $10,000.
NEWTON B. LAUREN[illegible] 110 S. Dearborn-st.

FOR SALE — WRIT OF EXE[illegible] a. m., April 16, west entrance[illegible] Salle-st., property at 5150 S. Ma[illegible] home for you; worth $3,000;[illegible] look over; be there to buy.[illegible] telephone Majestic 7028.

FOR SALE — 6942 WOODLAWN[illegible] 7 rm. brick residence; h[illegible] electric light, sleeping p[illegible] $2,000; price $4,500; owner h[illegible] terms to suit. JAM[illegible] SALOON, 1501 E. 63d-st. Hyde[illegible]

FOR SALE—
High grade bungalow in exc[illegible] Shore neighborhood, 1¼ blocks[illegible] Park; tile roof; strictly m[illegible] building; exceptionally well desi[illegible] frontage. Address B T 526, Trib[illegible]

FOR SALE—4133 DREXEL-BLVD.[illegible] 10 rooms, 2 baths;[illegible] boiler; fine fixtures; cabinet wo[illegible] private home always; bar[illegible] H. O. STONE & CO.,[illegible] 76 W. Monroe-st. Phone[illegible]

FOR SALE — NEW, HIGH GR[illegible] choicest street in So[illegible] 7716-22-30 Luella-av., convenie[illegible] roofs; large lots; heated ga[illegible] two bathrooms. Own[illegible]

FOR SALE — LADY MUST[illegible] handsome 8 room brick residen[illegible] water lot; A1 condition; steam[illegible] Lake Park-av., near 43d-st.; o[illegible] terms. E. E. BALDWIN & CO.,[illegible]

FOR SALE—NEW 6 ROOM BR[illegible] on boulevard; ½ mile to Norma[illegible] Stony Island; near "L" and su[illegible] down. Phone Central 7[illegible] Sunday.

FOR SALE—LADY WILL SACRI[illegible] beautiful detached brick residence,[illegible] 34th-st.; 14 rooms; 30 ft. lo[illegible] price only $4,500; easy te[illegible] BALDWIN & CO., 3450 Indiana-a[illegible]

FOR SALE—4441 BERKELEY-A[illegible] $2,000 down, balance like ren[illegible] stone residence, oak fl[illegible] newly decorated; owner o[illegible]

FOR SALE — HIGH CLASS R[illegible] choice vacant at low pri[illegible] terms. FRANK I. BENN[illegible] and Jeffery-av. Ph. Midway 11[illegible]

FOR SALE — 7953 LAFLIN-ST[illegible] bungalow; up to date in ev[illegible] w. heat; cash or easy paymen[illegible]

FOR SALE—MOD. 6 RM. PRES[illegible] bungalow; sun parlor; hot wa[illegible] 7719 S. Morgan-st.

FOR SALE—8 ROOM COTTAG[illegible] small payment dow[illegible] E. MACK, Central 67[illegible]

FOR SALE — BARGAIN; RESI[illegible] stone front; detached;[illegible] condition. 4123 Vinc[illegible]

FOR SALE—HIGH GRADE 10[illegible] water heat. 4537 Greenwo[illegible] HARDIN, Rand. 3770.

FOR SALE—433 E. 48TH-PL.[illegible] and stone res. Terms. O[illegible]

FOR SALE—MODERN HOUSE,[illegible] Calumet 2076 or writ[illegible]

FOR SALE—5530 KENWOOD-A[illegible] detached brick; University di[illegible]

FOR SALE—$500 CASH. $40[illegible] 6810 Dorchester-av.; stm., h.w.h.[illegible]

FOR SALE—8 RM. FRAME HO[illegible] sale; must sell at once. 5631[illegible]

REAL ESTATE FOR SALE.

APARTMENTS—NORTH SIDE.

FOR SALE—GENUINE BARGAIN—FINE, modern 2 flat; 2 years old; sun parlors; inclosed rear porches; near station; all leased; $3,040; $5,800; $500 cash.
JOHN A. CARROLL & BRO.,
53d-st. and Lake Park-av.
Phone Hyde Park 440.

FOR SALE—SNAP—5136 HUTCHINSON-ST. Brick two flat, steam, modern, 5 r., sun parlors, sideboards, fireplaces, oak floors; $70; easy terms or part trade; $4,500. HOLDINGS-MORTGAGE CO., 69 W. Washington-st. Central 5721.

FOR SALE—AT A BARGAIN, A 3 STORY apartment. 3-6 room apartment in good condition; 4838 N. Troy-st. Phone ORegon 1600.

FOR SALE—JUST PAID OFF 2D MTG., for 2 flat frame on Elstin-av., Western, cheap; easy terms; no trade; no commission. Address B T 472, Tribune.

FOR SALE—6 FLAT BLDGS., 5 AND 6 R. rms., all furn.; on 1st fl., hdwood; N. side, Peete and Dickens; all leased; $1,200 cash. Tel. Landale 1284. F. LEBOW.

FOR SALE—2 Fl., 6-6 RMS., FRUIT trees, garden; lot 50x158; $4,500; $1,000 cash; rapid transp. 4442 N. Ashland-av.

HOUSES—SOUTHWEST SIDE.

FOR SALE—NEW 5 AND 6 ROOM MODERN bungalows, brick front porches. Phone Lafayette 1196. Will make special inducement to quick buyer.

FOR SALE—8 RM. HOUSE, 4036 N. LE Claire-av.; part cash. Franklin 4214.

HOUSES—NORTH SIDE.

FOR SALE—DANDY EDGEWATER HOMES.
1330 GLENLAKE-AV., 8 ROOMS AND BATH. BEAUTIFULLY DECORATED; FURNACE HEAT. LOT 33 1-3X123; EXCELLENT BARGAIN. PRICE $6,250.
1311 GLENLAKE-AV., 8 ROOMS AND BATH; HOT WATER HEAT; IN ELEGANT HOME YOU WANT. PRICE $7,800.
CONDITION; LOT 33 1-3X125. JUST THE
441 ST. JAMES-PL.
12 room stucco residence, ½ block from Lincoln Park, in exclusive section, wonderfully built with finest black walnut, curly birch, and mahogany inlaid woodwork. All hardwood floors; large old-style fireplace. Rooms extra large; sleeping porches; steam heat. Lot 35 ft. frontage. Price $9,250. Bargain.
KRAUTER, GRANNIS & CO.
RANDOLPH 6723. 25 N. DEARBORN.

FOR SALE—428 ROSLYN-PL.
Half block from Lincoln Park.
10 rooms, brown stone front, steam heat, automatic gas water heater, hardwood floors. Lot 50x125. This is one of the best-built homes near Lincoln Park, complete in every detail; must be seen to be appreciated. Leaving city May 1.
Price $7,500 for quick sale.
THEODOR W. BUHMANN, 2634 N. Clark-st.

FOR SALE—SPECIAL BARGAIN; LOT 28X74 ft., Delaware-pl., close to Clark-st. imp.; worth $7,500; must sell this week; sacrifice $5,300.
BARGAIN—16 room brick, N. La Salle; income $1,200 per year; lot 24 feet; light; rental $900; mtge. $4,500; price $8,700.
W. K. YOUNG & BRO., BANK FLOOR.
Marquette Bldg.; Dearborn and Adams.

FOR SALE—BUSINESS CORNER—
Just centrally located to serve Stewart Ave. district. Lot is 56½x170½; runs to Wentworth-av. and through car line to 55th-st. Price $2,000, as it must be disposed of once. Write or phone G. H. Tribune. 1931 Yale-st. Phone Franklin 1453.

FOR SALE—5126 KIMBARK-AV., 10 ROOM residence in excellent repair; 50 ft. lot; investigate; owner on premises; make offer; WM. D. MURDOCK & CO., 17 N. La Salle-st. Franklin 253.

FOR SALE—LADY LEAVING CITY WILL sell home for $4,500; terms; 10 rms.; comb. heat, elec.; furniture if desired; also roomers. Address B T 396, Tribune.

FOR SALE—OR TRADE—W. COR. 60TH and Prairie; 4 stores and 60 ft. vacant on adjoining. Also 87th-st., 60 ft. w. of Stewart-av.; 6-r. front, 50x115; ripe for immediate sale. LETT & CO., 359 E. 69th-st.

FOR SALE—CASH OR EASY PAYMENTS, or exchange for clear lots, 110 ft. frontage; close to city limits. Owner, Raven, 6200 Ellis-av. Mid. 5804.

FOR SALE—WABASH-AV., 48X115 FEET, set front; old improvements, at 31st-st.; $175 per ft. WM. H. McCLELLAN, 29 E. 31st-st.

FOR SALE — ONLY $7,800, MODERN 3 flat, near 43d L; rental over $1,500. Address B 96, Tribune.

FOR SALE—GARAGE SITE ON SOUTH Dearborn-st. Phone $4,500; terms.
J. E. BUSTOE & CO., 231 Conway Bldg.

BUSINESS PROPERTY—NORTH.

FOR SALE—NET 10% ON $53,000; BUSINESS property; one tenant. Also business property, improved part rents $14,000; price $16,000. Would lease ground 99 years, 5%. STEELE-HAMMOND CO., 127 W. Monroe-st.

FOR SALE—37 FT. WEBSTER-AV., OPP. 1 st., $5,500. Edw. C. Hoyer & Co., 3947 Sheffield-av. L. Y. 330.

BUSINESS PROPERTY—N. W.

FOR SALE—A BARGAIN TO SETTLE ESTATE. 2 story brick, Montrose, near Kimball. Address B 442, Tribune.

FOR SALE—OR RENT—BLDG., 50X125; good location for garage. 2740 Belmont.

BUSINESS PROPERTY—WEST.

FOR SALE—MY $35,000 PROPERTY, building completed in October; lot 50x125; modern home of the movies; fully equipped; with extra income; ventilating system; mortgage $13,000; cost $31,000; must have some cash; will consider some trade that has you for the equity. Must sell on account of financial reverses; will need a heavy loss to make quick deal; give me a proposition. Address B 169, Tribune.

FOR SALE—BUILDING AT N. W. CORN. OAKley, Ogden and 12th-sts. Owner, 340 N. Sacramento-blvd.

HOUSES—SOUTH SIDE.

FOR SALE—ATTRACTIVE 5 R. BUNGALOW, newly decorated; RENT $17. Key 7th floor; will be considered; no agents. 1387 Wilson-av.

FOR SALE—2 FLAT, FRAME, 3811 W. 16th-st.; all payment down, balance rent. CK. Central 6702.

APARTMENTS—NORTH SIDE.

FOR SALE—A REAL BARGAIN.
A FINE INVESTMENT.
6 apartment building, 3 and 5 rooms; location, cement basement, screened porch, sun-av. station. Apartments of 3 and 5 rooms; income $4,000. Apartments of 5 rooms; 6 flats, 5 rooms; 6 private porches; cement basement and downspouts; pipe joints; no sewers; steel quilted double floors; oak and maple floors; latest innovations, in fact a snap and up-to-date building; only 2 years old; cash or trade.
J. J. COLEMAN & CO.,
Oakland 36. 4729 S. State-st.

FOR SALE—RENT DAY TO SAVINGS DAY. Send for our list of 25 BUNGALOWS.
BURNHAM, ELLINWOOD & CO.,
Main Office, 25 N. Dearborn-st.
And other offices South and West side.

FOR SALE—MODERN BRICK BUNGALOW, stone foundation; 6 rooms, all light; bath and basement; laundry tubs; large attic; set kitchen; sideboard; furnace; hot water; all decorated throughout; large attic; set location; nr. N. "L" surf. car and r. r.; 1 blk. blvd. Phone Englewood 6726 or call on Sunday.

FOR SALE—SACRIFICE KENWOOD HOME. 3 flat Dorchester-av., 10 room stone and brick house; good repair; steam heat; rents $2,000; price for immediate sale $16,000.
NEWTON B. LAUCHNER & CO.,
Dearborn-st.

FOR SALE — WRIT OF EXECUTION; 10 a. April 16, west entrance city hall, La property at 5150 S. May-st. A good to be sold; $3,000; going cheap to be there to buy. CARLTON. Majestic 7068.

FOR SALE—6042 WOODLAWN-AV., MODern 6 rm. bungalow; hardwood floors, fur. heat; nr. elevated; rent $60; lot 13x70; worth $7,500; price $6,650; owner has left city; must sell. JOHN A. BECKER, 1509 Devon-av. Phone Rogers Park 1601 E. 63d-st. Hyde Park 10.

FOR SALE—Brick bungalow in exclusive South Shore neighborhood, 1 blk. from Jackson park; tile roof; strictly modern; new exceptionally well designed; 50 ft. lot; price $9,250. Owner, 2526 Chicago-av. Phone Harrison 4133.

FOR SALE—DREXEL-BLVD., LOT 25½ x 125; 10 rooms, 2 baths, steam; new fixtures; cabinet woodwork; oak floors; home always; bargain. H. O. STONE & CO.
Monroe-st. Phone Rand. 300.

FOR SALE—NEW, HIGH GRADE RESIdence, 4 bedrooms, 2 baths, 2 reception rooms, large lots; heated garages; Spencer st. in South Shore. Phone Harrison 2076 or write. Owner, 2350 Chesbrough-av.

FOR SALE—LADY MUST SACRIFICE 8 room brick residence, detached. All condition; steam heat, etc. Key 7th floor; will make special inducement to quick buyer. Call Sunday. Central 7871. Open.

FOR SALE—NEW 6 ROOM BRICK HOME on Kedvale, 1 block to Normal Park; 10 blks. L, lot 30x125; only $4,000. Owner leaving. 6001 Sheridan-rd. Phone Edgewater 2243.

FOR SALE—2 STORY FLAT BUILDING, 6-6 rms., hot water heat; rents $60; price $4,000; terms. Owner, 5058 Morgan-st. Phone Yards 1322.

FOR SALE—AT ONCE, BARGAIN, 2 flat, close to front; oak trim; 6-6 rms.; Drexel-blvd. district. 7870 Champlain-av. Phone 5058 Morgan.

FOR SALE—2 FLAT BUILDING, 6 ROOMS each; steam heat; modern. 7810 Champlain-av. Phone 5058 Morgan.

FOR SALE—HIGH GRADE 2 FLAT; 6-6 rms.; hot water heat; rents $60; price $4,000; terms. Owner, 5058 Morgan-st. Phone Yards 7580.

APARTMENTS—S. W. SIDE.

FOR SALE—2014 Armitage Av.
2100, with 2 flat building, 4 rooms each, 3 large barn; room for 4 autos; block of Kobey-st. This will make a fine place for coal yard, milk business or for manufacturing purposes. Also 6 flat, 5 rooms, elec., perfect condition; flat bldg. in rear; mortgage $20,000; price $20,000. Address A 2, Tribune.

FOR SALE—FLAT, 6817 CHAMPLAIN-av., 6 rms. and 4 rms. in bsmt.; 2-car garage; rental $82 per mo.; price $8,719. E. 63d-st. Westwood 6719.

FOR SALE—BY OWNER, 2 FLAT BLDG., 5 rooms, modern in every respect; will be considered; no agents. 1387 Wilson-av.

FOR SALE—2 FLAT, FRAME, 3811 W. 16th-st.; all payment down, balance rent. CK. Central 6702.

APARTMENTS—NORTH SIDE.

FOR SALE—A REAL BARGAIN.
A FINE INVESTMENT.
6 apartment building, 3 and 5 rooms; location, cement basement, screened porch, sun-av. station. Apartments of 3 and 5 rooms; income $4,000. Apartments of 5 rooms; 6 flats, 5 rooms; 6 private porches; cement basement and downspouts; pipe joints; no sewers; steel quilted double floors; oak and maple floors; latest innovations, in fact a snap and up-to-date building; only 2 years old; cash or trade.
J. J. COLEMAN & CO.,
Oakland 36. 4729 S. State-st.

FOR SALE—RENT DAY TO SAVINGS DAY. Send for our list of 25 BUNGALOWS.
BURNHAM, ELLINWOOD & CO.,
Main Office, 25 N. Dearborn-st.
And other offices South and West side.

FOR SALE—MODERN BRICK BUNGALOW, stone foundation; 6 rooms, all light; bath and basement; laundry tubs; large attic; set kitchen; sideboard; furnace; hot water; all decorated throughout; large attic; set location; nr. N. "L" surf. car and r. r.; 1 blk. blvd. Phone Englewood 6726 or call on Sunday.

FOR SALE—SACRIFICE KENWOOD HOME. 3 flat Dorchester-av., 10 room stone and brick house; good repair; steam heat; rents $2,000; price for immediate sale $16,000.
NEWTON B. LAUCHNER & CO.,
Dearborn-st.

FOR SALE — WRIT OF EXECUTION; 10 a. April 16, west entrance city hall, La property at 5150 S. May-st. A good to be sold; $3,000; going cheap to be there to buy. CARLTON. Majestic 7068.

FOR SALE—6042 WOODLAWN-AV., MODern 6 rm. bungalow; hardwood floors, fur. heat; nr. elevated; rent $60; lot 13x70; worth $7,500; price $6,650; owner has left city; must sell. JOHN A. BECKER, 1509 Devon-av. Phone Rogers Park 1601 E. 63d-st. Hyde Park 10.

FOR SALE—Brick bungalow in exclusive South Shore neighborhood, 1 blk. from Jackson park; tile roof; strictly modern; new exceptionally well designed; 50 ft. lot; price $9,250. Owner, 2526 Chicago-av. Phone Harrison 4133.

FOR SALE—DREXEL-BLVD., LOT 25½ x 125; 10 rooms, 2 baths, steam; new fixtures; cabinet woodwork; oak floors; home always; bargain. H. O. STONE & CO.
Monroe-st. Phone Rand. 300.

FOR SALE—NEW, HIGH GRADE RESIdence, 4 bedrooms, 2 baths, 2 reception rooms, large lots; heated garages; Spencer st. in South Shore. Phone Harrison 2076 or write. Owner, 2350 Chesbrough-av.

FOR SALE—LADY MUST SACRIFICE 8 room brick residence, detached. All condition; steam heat, etc. Key 7th floor; will make special inducement to quick buyer. Call Sunday. Central 7871. Open.

FOR SALE—NEW 6 ROOM BRICK HOME on Kedvale, 1 block to Normal Park; 10 blks. L, lot 30x125; only $4,000. Owner leaving. 6001 Sheridan-rd. Phone Edgewater 2243.

FOR SALE—2 STORY FLAT BUILDING, 6-6 rms., hot water heat; rents $60; price $4,000; terms. Owner, 5058 Morgan-st. Phone Yards 1322.

FOR SALE—AT ONCE, BARGAIN, 2 flat, close to front; oak trim; 6-6 rms.; Drexel-blvd. district. 7870 Champlain-av. Phone 5058 Morgan.

FOR SALE—2 FLAT BUILDING, 6 ROOMS each; steam heat; modern. 7810 Champlain-av. Phone 5058 Morgan.

FOR SALE—HIGH GRADE 2 FLAT; 6-6 rms.; hot water heat; rents $60; price $4,000; terms. Owner, 5058 Morgan-st. Phone Yards 7580.

APARTMENTS—S. W. SIDE.

FOR SALE—MY $35,000 PROPERTY, building completed in October; lot 50x125; modern home of the movies; fully equipped; with extra income; ventilating system; mortgage $13,000; cost $31,000; must have some cash; will consider some trade that has you for the equity. Must sell on account of financial reverses; will need a heavy loss to make quick deal; give me a proposition. Address B 169, Tribune.

FOR SALE—BUILDING AT N. W. CORN. OAKley, Ogden and 12th-sts. Owner, 340 N. Sacramento-blvd.

HOUSES—SOUTH SIDE.

FOR SALE—ATTRACTIVE 5 R. BUNGALOW, newly decorated; RENT $17. Key 7th floor; will be considered; no agents. 1387 Wilson-av.

FOR SALE—2 FLAT, FRAME, 3811 W. 16th-st.; all payment down, balance rent. CK. Central 6702.

HOUSES—NORTHWEST SIDE.

FOR SALE—REDUCE THE COST OF LIVING—keep your job and be a farmer, too. Go in for poultry, bees, fruit, or gardening. $500 down-av. 4 rms., pch., ½ acre ground; complete chicken layout; $2,600. 5735 N. Central-av., corner Ardmore, just south of Irving Park boul. 10 rms., big porch, garage, 3 chicken runs; section line acre; $6,000. 5459 Lovejoy-av., cor. Catalpa, block from Milwaukee-av. car. 2 family house; 4 and 5 rooms; hot water heat; double garage; 6 lots, houses for 500 chickens; $7,800. Inquire on premises or will show by automobile. R. W. BUTLER, 105 N. Clark. Central 4838 or Irving 500.

FOR SALE—A BARGAIN. 7 ROOM MODERN house, hot water heat; built to sell for $6,500; owner needs cash and will sacrifice for $4,750; 1st mtg. $3,000; bal. of $1,750 part cash and easy payments; lot 50x125. 3731 N. Crawford-av. LESTER E. SIMMONS, 69 W. Washington.

FOR SALE—GENUINE BARGAIN. 10 RM. 3 story brick house; stone front. 1321 N. California-av., overlooking Humboldt Park; oak finish; steam heat. Phone Central 7871 for particulars. J. E. MACK CO.

1210 Chamber of Commerce. Main 1010.

FOR SALE—2 NEW 5 RM. BUNGALOWS, hot water heat. 4435-37 La Crosse-av., Humboldt Park. Mayfair sta. 1 stone basement; $3,650; ONLY $3,500; TERMS to suit. Open now. KRIETENSTEIN BROS., 35 N. Dearborn. Rand. 391.

FOR SALE—RESIDENCE, 6 ROOMS; PURchase price $6,000; will sacrifice for $5,000 cash; bal. easy payments; price $3,000. Address B P 307, Tribune.

FOR SALE—NEW MODERN BUNGALOW; 7 blks. to car line; bargain price $3,775; $100 cash, balance $35 per month; going cheap to close estate. See it at once. Open Sunday. Central 7871.

FOR SALE — LIKE PUTTING MONEY IN bank; your regular rent buys a 5 room bungalow; a real home; handy location. Address B F 314, Tribune.

FOR SALE—NEW, MODERN RESIDENCE; good transportation and location. 3718 Lowell-av. Phone Irving 7043.

FOR SALE—6 ROOM MODERN RESIDENCE, bargain for quick sale. 5639 Leland-av. Irving 4424.

HOUSES—WEST SIDE.

FOR SALE—
$3,350 AND $3,500.
$350 down, balance monthly, takes two 6 room brick houses on Washington-blvd. near Hoyne, one not water heated, each renting for $35 per month; will divide.
OLIVER L. WATSON.
69 W. Washington-st.

FOR SALE—6 ROOM BRICK HOUSE, OAKley-blvd., near Polk-st.; hardwood floors, furnace heat, extra fine plumbing; all in fine repair. A snap at $7,700. PERCY LYON, 69 W. Washington-st. Cen. 1362.

FOR SALE—NEW BRICK BUNGALOW, NR. park; 6 rms., 1 to "L"; only $300 down. Monthly payments. See this today. Open Sunday. Central 7871.

FOR SALE—7 ROOM RES. BY OWNER; H. w. heat, all rms. Tiffany decorating; 40 ft. lot; fine location. 41 Laurel-av., nr. Wash.

VACANT—SOUTH SIDE.

FOR SALE—BUILDER.
Corner, south of 53d-st. on Cornell-av., near park, 100x165; no building line or fine restrictions; $300 per ft.; worth $400. A remarkable spot for 5 story apartment site.
ZNO. A. CARROLL & BRO. [M.]
53d and Lake Park-av. H. P. 440.

FOR SALE—125 FT. BOULEVARD CORNER in Woodlawn, near Food transportation; $12,500; ripe for immediate improvement; $12,500 in Chicago at price. Address B M 78, Tribune.

FOR SALE—6 ROOM FRAME HOUSE, JUST completed, on Somerville-av., 2 blocks south of 46th-st. L. All modern conveniences. Fine large rooms. $5,100. Address B N 78, Tribune.

FOR SALE—S. E. CORNER PARKSIDE AND 52d. End, 6 r. cottage; furnace heat; lot 35x178; make offer. J. P. MARTIN. Main 2243.

FOR SALE—MUST SELL OUR NEW 3 FL. brick; 6-6 r., stm.; lot 38x175. 114 Wash.-blvd. Make offer. Owner, Cent. 493.

FOR SALE—10 RM. HOUSE AND GARAGE; hot water heat; lot 100x175 ft.; choice; $25,000. Address B P 222, Tribune.

FOR SALE — OAK PARK BUNGALOWS. Write for free booklet. T. J. HOLM & CO., Home-av. and Harrison-st., Oak Park.

FOR SALE—OR RENT—1016 S. CUYLER-av., 5 rm. bungalow; sale, easy terms, or rent reas. J. E. MACK. Cent. 6702.

FOR SALE—NEW BUNGALOW, MODERN and up to date; paved street; $100 cash. Phone Central 7871 for particulars.

REAL ESTATE—OAK PK., AUSTIN.

FOR SALE—
HULBERT
BUNGALOWS
"BUILT BY HOMES."
$200 to $400 CASH.
$30 TO $35 MONTHLY.
All city conveniences; property restricted to desirable bungalows and people; 5 cent fare; 4 blks. west of Austin-av. terminal Division-st. car line. Please write for booklet.
THOMAS H. HULBERT,
Lombard and Division-st., Oak Park.

FOR SALE—AUSTIN HOME BARGAIN—5 large bedrooms; hot water heat; large lot; double garage; attractive price. Terms to suit. Near Washington-blvd. BARRY, SMUT & McNICHOLS, 4806 Chicago, Austin 1100.

FOR SALE—OAK PARK HOUSE, 815 S. Elmwood; price $5,000.

REAL ESTATE—SUB'N—SOUTH.

FOR SALE—434 W. 102D-PL., NEAR NORmal-av., Fernwood, 10 room house, stone foundation, cement floor basement, furnace, gas, laundry tubs, lot 95x125, lawn, shrubbery, garden, trees, house first floors hardwood; bedrooms and bath second floor; large garage; fine location; good neighborhood. Don't fail to look at this; price $5,000; very reasonable. Phone owner, Pullman 4092.

FOR SALE — BARGAIN, MODERN 9 RM. home, h. w. heat, large lot; terms; also a choice vacant from $8 to $25 per ft. on Ridge pr. Belmont sta. F. A. HOUGHTON, 10554 S. Leavitt-st. Ph. Beverly 1378.

FOR SALE—FINE MORGAN PARK HOME, 8 rooms, modern all details; Rock Island station 8 blks, car line adjacent; owner on second floor; will sacrifice; terms reasonable. J. BLISS, 804 Hartford Bldg.

FOR SALE—MORGAN PARK, 11032 HERmosa-av., modern bungalow, 6 large rms., bath, fur., 3 lots; $5,850; $1,000 cash; terms. L. FICKLEN & CO., 111 W. Washington-st.

FOR SALE—FINE MODERN RESIDENCE in Tracy; worth $6,500; h. w. ht., 2 spacial desirable; must be sold; want offer; terms. F. E. SIMMONS, 118 N. LA SALLE-ST.

FOR SALE—AT LONGWOOD, C., R. I. & P. sub. trans.; 5 room stucco 2 story home; nicely furnished, complete, modern; fine trees, etc. Address A 136, Tribune.

FOR SALE—LOT 75X170, ON LEAVITT-ST., near 102d-st. Owner will trade lot in on bungalow or small house. Address B T 583, Tribune.

FOR SALE OR RENT—10001 WOOD-ST., 8 room modern house, hot water heat; lot 75x276 ft.; garage; $6,000; $50 mo. J. W. HOWARD CO., 10 S. La Salle-st.

FOR SALE—TIMBERED LOT ON 40-ft. 100x200 on 110th-st. [Borso-pl.]; n. f.; 180 ft. w. of Longwood Drive; $850; terms. L. FICKLEN & CO., 111 W. Washington-st.

FOR SALE—BARGAIN CASH EQUITY; 7 rooms; lot 150x235, other vacant; increasing value. J. C. Howe, Homewood.

REAL ESTATE—SUB'N—S. W.

FOR SALE—$25 OR $50 DOWN, BALANCE $10 mo., buys ¼ and ½ acre chicken farms; near Chicago; no interest; no taxes. Write for booklet. EVANSTON INVESTMENT CO., 1139 Chamber of Commerce, Chicago.

FOR SALE—$25 OR $50 DOWN, BALANCE $10 mo., buys ¼ and ½ acre chicken farms; near Chicago; no interest; no taxes. Write for booklet. EVANSTON INVESTMENT CO., 1139 Chamber of Commerce, Chicago.

FOR SALE—6 ROOM COTTAGE; WILL SACrifice; terms. PHILLIPS, Oak Lawn, Ill.

REAL ESTATE—SUB'N—NORTH.

Evanston

TWO NEW 6 ROOM RESIDENCES.
Genuine mahogany and white enamel finish.
Hot water heat. Lots 50x175.
Living rooms, 14x20. Large open fireplaces, sun parlor 10x18, front bedroom 14x20. Expanded metal used in all exterior walls. Concrete floor basement, furnace, gas, laundry tubs, lot 95x125, lawn, shrubbery, garden, trees, house first floors hardwood; bedrooms and bath second floor; large garage; fine location; good neighborhood. Don't fail to look at this; price $5,000; very reasonable. Phone owner, Pullman 4092.
Must be sold by April 16. Examine and make offer.
S. T. COOPER, Owner,
1143 Conway Bldg. Tel. Main 702.

FOR SALE—822 LINDEN-AV., WILMETTE, 100x200 feet, 9 room residence, 2 bathe; newly painted and decorated; 3 very large porches; convenient to elevated or Chicago and Northwestern; great bargain.
EDGAR F. DAY, 809 Tacoma Bldg.
Telephone Franklin 4558.

FOR SALE—HOMES AND VACANT PROPERTY IN ALL NORTH SHORE TOWNS.
7 Branch Offices.
McGUIRE & ORR, 69 W. Washington-st.

FOR SALE—WINNETKA TO LAKE BLUFF—Desirable homes priced on building costs 2% per cent to 20 per cent less than now; $7,000 to $35,000. Also vacant.
B. THOMAS, Tel. 794 Winnetka, or WHITESIDE & KENTWORTH, Tel. 1678 Sheridan.

FOR SALE—AT A BARGAIN, BY OWNER, nine room shingle house in Wilmette; splendid location; hot water heat; two baths; exceptionally large living room; easy heating distance; C. & N. W. station. Phone Wilmette 1346 or call 1031 Greenwood-av.

FOR SALE—BEST BUILT 12 ROOM RESIdence, worth $15,000; price $9,500; terms $25,000; suitable terms; elegant, attractive home; 1 acre lot; exclusive E. Side, conv'n trans., woods and slope; hardwood floors and trim; package box for each flat; beautiful consoles; one flat in each building now rented; the other flat is ready for you; a beautiful home in fine shape to move into at a bargain price; lot 30x125 feet; take any car to Division-st., then west to La Salle-st., then walk 1 block north to buildings on Crystal-st.
Phone Austin 1601.
PRAY & SONS
426 N. Parkside-av.

FOR SALE—THE NEWEST AND
LATEST TYPE BUNGALOWS.
Hot water heat; immense living room; brick mantel and bookcases; 6-7 rooms; near Catholic church.
1308 TO 1330 N. MAYFIELD.
PHONE COLUMBUS 1838.

FOR SALE—NEARLY NEW 6 ROOM STUCCO HOME; spacious porches; living rm. across entire front; brick fireplaces; bookcases; artistic; cove trim throughout; cut-out side lights; 3 LARGE SUNNY BEDRMS., LARGE SCREENED across entire front; SLEEPING PORCH. Tile bath; extra closets; H. W. HEAT; basement; laundry tubs; 2 toilets. Only $4,850. Deliver now or May 1.
W. H. WRIGHT & CO.,
5613 South-blvd. Ph. Austin 683 or 684.

FOR SALE—INSPECT HOGENSON'S MODEL Bungalows.
IN AUSTIN.
And take note of the beautiful architecture, unfortunately, finish, and decorations. Moderate prices and terms to suit.
5 to 8 rooms. A limited number for immediate delivery.
B. HOGENSON & CO., 5312 W. Chicago-av.

FOR SALE — WIDOW FORCED TO SELL beautifully located STUCCO HOME, 7 large rooms; GENUINE FIREPLACE; side entrance; hardwood floors; 50 ft. lot, studded with BEAUTIFUL NATURAL FOREST TREES; must be sold at once and will make terms; sacrifice $4,500.
F. A. HILL & CO., 5638 W. Lake-st. Austin 131.

FOR SALE — SOUTHWEST CORNER OAK Park-av. and Pleasant-st., 60 ft. corner lot; 2 story basement and attic stone residence containing 12 rooms, 3 baths, every necessary; garage; must be sold at once and will be taken at once.
CREMIN & O'CONNOR, 105 N. Clark-st.

FOR SALE—SPECIAL BARGAIN, 1 UP TO date 6 room bungalow and one 2 story brick, h. w. heat, hardwood trim; good location; paved street; half block to car line. Station and car service can be seen Saturday p. m. or Sunday at 1123 or 1135 N. Mason-av., Austin. Phone Columbus 5530.

FOR SALE—7 ROOM MODERN STUCCO home, very desirable, nearly new, in perfect condition; 4 bedrms., brick fireplace, hot w. heat, screened porch, beautiful trim throughout; lot 50x175; close to a real home. Price $6,500, only $1,000 cash. Inquire on premises, 921 Home-av., Oak Park.

FOR SALE—THE BEST LOT IN OAK PARK for the money; class 2 apt. or residence; 150 ft. from Washington-blvd.; east front; in a most excellent and exclusive neighborhood; 36 ft. frontage or more; price $48 per ft.; worth $65.00.
O'CONNOR BROS. Tel. Austin 384.

FOR SALE—ATTRACTIVE, NEARLY NEW thoroughly modern home, 538 S. Oak Park-av.; large open stair; 7 rooms; tiled bath; fireplace; hot water heat; 50 ft. lot; garage; worth $8,000. Price $6,500. Owner. Phone Main 1736.

FOR SALE — MODERN 8 RM. HOUSE IN good condition on 50 ft. lot with shrubbery and fruit trees; also 5 rm. bungalow; reasonable price. Apply owner, 209 S. Humphrey-av., Oak Park.

FOR SALE—NEW BUNGALOW, 2½ BLKS. from Lake; 6 rms., bath, hdwd. floors; large lot; near school, churches, etc.; only $100 cash. See it today. Open Sunday. Central 7871.

FOR SALE—COZY AUSTIN HOME, 5 RMS. Genuine BRICK fireplace; window seats; electric lights; furnace; wide lot; nr. L. ONLY $3,000. Terms. Pk. Austin 48.

FOR SALE—GUNDERSON NEW OAK PARK 2 family house; 5-5 and 6-6 room plans; brick and stone construction; hot water heat; cash or terms. Oak Park office, Madison-st. and Cuyler-av. GUNDERSON & SONS.

FOR SALE—BEST LOCATION NORTH OAK Park, near new university; corner, 100x148; $2,500; terms $250 cash; also lot, 50x148; $300; terms $100 cash. Address B T 593, Tribune.

FOR SALE—8 ROOM STUCCO HOUSE, with garage; sun parlor and two sleeping porches; on high ground, north of Chicago, in Ridgeland; 40 foot lot. A bargain at $6,800. Address B N 81, Tribune.

FOR SALE—5 ROOM FRAME HOUSE, JUST completed, on Somerville-av., 2 blocks south of 46th-st. L. All modern conveniences. Fine large rooms. $5,100. Address B N 78, Tribune.

FOR SALE—6 B. CORNER PARKSIDE AND 52d. End, 6 r. cottage; furnace heat; lot 35x178; make offer. J. P. MARTIN. Main 2243.

FOR SALE—MUST SELL OUR NEW 3 FL. brick; 6-6 r., stm.; lot 38x175. 114 Wash.-blvd. Make offer. Owner, Cent. 493.

FOR SALE—10 RM. HOUSE AND GARAGE; hot water heat; lot 100x175 ft.; choice; $25,000. Address B P 222, Tribune.

FOR SALE — OAK PARK BUNGALOWS. Write for free booklet. T. J. HOLM & CO., Home-av. and Harrison-st., Oak Park.

FOR SALE—OR RENT—1016 S. CUYLER-av., 5 rm. bungalow; sale, easy terms, or rent reas. J. E. MACK. Cent. 6702.

FOR SALE—NEW BUNGALOW, MODERN and up to date; paved street; $100 cash. Phone Central 7871 for particulars.

REAL ESTATE—SUB'N—WEST.

FOR SALE—WHEATON—AN UNUSUAL OPportunity to secure a delightful home site with the advantage of convenient transportation, coupled with the expanse and freedom of country life; the present owner selected this spot in preference to any other suburb, as it is on high ground and beyond the smoke line of the big city.
The property has a frontage of 528 feet and extends to a street at each end with a depth of 333 feet, thereby insuring privacy for all time; thousands of shrubs and trees, both ornamental and fruit, delight the eye; there is a small house that can be enlarged or used as a gardener's cottage; a modern building suitable for a stable or garage, with sleeping accommodations, chicken house, etc.
This place was developed as an ideal home and is offered for sale only because the owner has interests on the coast that demand his undivided attention; price $13,500; $3,500 cash. For further information call at 727 N. President-av., Wheaton (College-av. station), or Phone Franklin 3184.

$100 DOWN

buys a home in beautiful Congress Park, on Burlington railroad and suburban electric; 10 new homes now building; water, sewer, gas, electric lights, cement walks, paved street, 20 year old shade trees. This property ranks with OAK PARK and the NORTH SHORE; 30 minutes to city; price $4,000; $100 down, small monthly payments. Free ONION SETS and SEED POTATOES with each purchase. Get home while small in Congress Park. Call or send for booklet. J. E. GRAHAM, 1308 Chamber of Commerce, 133 W. Washington-st. Phone Main 826, or call Saturday afternoon or Sunday, opposite Congress Park depot.

FOR SALE—BUNGALOW, 1501 S. 2D-AV., Maywood—5 rooms, 2 corner lots; every convenience; garage; nice place for chickens, small fruit, garden, flowers, and shrubbery; inclosed porch; storm sash; 2d floor could be finished up for 3 more rooms; gas stove, ice box, and laundry stove; small payment down, balance like rent, or will trade for Chicago vacant; next door south will show or call owner, MRS. J. E. FAGET, Drexel 1183.

REAL ESTATE—SUB.—MISCELLAN'S.

FOR SALE—WILL SACRIFICE MY EQUITY in valuable building lot, restricted sub.; 30 x155. Address B M 397, Tribune.

REAL ESTATE—ACRE PROPERTY.

FOR SALE.
BEST ACRE PURCHASE
IN CLOSE IN ACRES
AROUND CHICAGO.
120 ACRES, CORNER 56TH-AV.
AND 103D-ST.
3¼ miles west of Chicago City Limits at Western-av., ¼ mile frontage on 103d-st. The cheapest buy on the line of Forest Preserves. Black soil, no finer land in Illinois; all fenced with wire fencing on iron posts; entire property covered by rows of Maple, Elm, and Ash. Old improvements of no value. This property is in line of the city's development and growing in value every year. PRICE $250 ACRE. CHEAP AT $400. Might divide in 20 and 40 acre tracts.
W. K. YOUNG & BRO., BANK FLOOR,
Marquette Bldg., Dearborn and Adams.

FOR SALE—327 ACRES AT OAK FOREST, Rock Island R. R., just across from depot; bargain; price $250 an acre; this is ripe to subdivide in acre lots; terms, this will sell in 90 to 120 days; reasonable terms. R. N. BADENOCH, Room 921, 105 W. Monroe-st. Phone Randolph 3029.

FOR SALE—10 ACRES, LAWRENCE-AV. and 104TH-ST., NORWOOD PARK, $15,000. EDW. C. HOYER & CO., 3947 SHERIDAN-RD. L. Y. 330.

FOR SALE — 7 TO 10 ACRE TRACTS AT Elmhurst. A. GRAUE & SONS, Elmhurst, Ill.

FOR SALE—15 A., 8 RM. HOUSE, STABLE, orchard. Dr. Pricke, Park Ridge.

REAL ESTATE—OTHER CITIES.

FOR SALE—FINE MODERN 8 RM. HOUSE, Urbana, Ill.; lot 100x193; location. Ask for illustrated description. MILLER, 700 Steinway Hall, Chicago. Tel. Wabash 6036.

FOR SALE—HSE. AND LOT IN SMALL INDtown. M. E. CAMPBELL, 6205 Wentworth.

REAL ESTATE—SUMMER RESORTS.

FOR SALE—BIG BARGAIN; AN OPPORtunity for party to make money in summer resort business on Pistakee Lake; 5 minutes walk from Fox Lake station; value $10,000; public boat landing at door. Address A 19, Tribune.

FOR SALE—SUMMER COTTAGE, 4 ROOMS sleeping porch, fireplace, water front lot. Black Lake, Holland Mich. Also good motor boat. Bob Park 7330.

FOR SALE — LAKE PROPERTY AND summer homes in Oconomowoc, Lake Co. FRANK E. BOYLE, Oconomowoc, Wis.

FOR SALE—8 RM. HOUSE ON FOX Lake, Ill. J. L. SHAW & CO., Otis Bldg.

REAL ESTATE—FARM LANDS.

Alabama.

FOR SALE—BUY A FARM ON YOUR OWN terms in Alabama. Farmer Land and Inv. Co., 32 N. Dearborn-st. Central 2308.

Arizona.

FOR SALE—PRODUCTIVE FARMS, SALT River Valley. Acres irrigated by Roosevelt Dam built by U. S. Govt.; 20 acres on easy terms will make you independent; early crops, alfalfa, grain, hogs, chickens, cows pay big profits; folder free. C. L. Seagraves, Industrial Commissioner, A., T. & S. F. Ry., 1954 Ry. Exch., Chicago.

Arkansas.

FOR SALE—40,000 ACRES READY TO SUBdivide near Little Rock.
MARTIN GAULDIN, 239 Ry. Exch. Bldg.

#

BUSINESS CHANCES.

BARBER SHOP—NORTH CLARK-ST.; RENT, 5 years; 3 chairs. A bargain. Palder Co., 1159 Wells-st. Sup. 7212.

BARBER SHOP FOR SALE—3 CHAIR comb.; rent for 3 yrs.; cash $418 J. 9815.

BEAUTY SHOP—MODERN EQUIPPED; OLD estab. trade; living rms., bath; exc. loc.; will sacrifice. Address T 70, Tribune.

BILLIARD HALL FOR SALE—CHEAP; fine location, loop; lease for sale. Address A 153, Tribune.

BILLIARD HALL—FINE SPOT. PAYING big; act quick. Address A 430, Tribune.

CAFETERIA—FOR SALE—LOOP. DON'T miss this; established trade; handsome profits; would consider managing partner. Address A M 480, Tribune.

ATTENTION,
Merchant or Manufacturer.

NOW IS THE GREATEST OPPORTUNITY TO DISPOSE OF YOUR STOCK AND FIXTURES OR NO MATTER WHAT DESCRIPTION OR MANUFACTURING PLANT AND REALIZE CLOSER TO COST THAN YOU HAVE EVER BEEN ABLE TO DO BEFORE. LET US SEND REPRESENTATIVE TO SEE YOU AND EXPLAIN OUR METHOD. WE ALSO BUY OUTRIGHT FOR CASH.

MICHAEL TAUBER & CO. Auctioneers
HARRISON 890. 317 S. MARKET-ST.

BECAUSE OF THE DEATH OF THE HEAD of the family and the general manager of a very successful wholesale and jobbing business, some responsible party with $10,000 can step into the business and make just as good money from the start. Books will show substantial net profits to satisfy the most exacting; only actual investors need apply. Brokers positively not considered. Private interview can be arranged. Address B 309, Tribune.

FOR SALE—GENERAL MERCHANDISE stock, good paying business; approximate $13,000 to $15,000 reduc.; best and largest stock in town, located in heart of rich farming community; established business for live general merchant; recent owner dead. Don't answer unless ready to do business. Reasonable terms. Address F. H. FRAHM, SILVER CITY, IA.

THERE SURELY IS SOME SQUARE MAN with $7,500 who will loan it to me or invest it in my business if I can show him that he will be absolutely safe. My business is a new idea, therefore my assets are not bankable. Must raise money immediately. Address B L 70, Tribune.

Exceptional Opportunity.

Drug Store—Well stocked; good location; North Side; reasonable rent; rare bargain if sold at once; owner has other business interests. Address B T 57, Tribune.

GOVERNMENT WEALTH AND QUICK profits by joining me in filing on government land. Divide expense. No time required. No trouble to you. A real opportunity. Write for details. 702 Lombard Hotel, Chicago.

HAVE INTEREST IN SUCCESSFUL NEW concern building machinery; will sell in lots of five to ten shares or more; par value $100; this stock has increased in value nearly 50 per cent; have other use for money. Address A Y 82, Tribune.

WANTED—PARTY WITH $12,000 TO BUY half interest in an established plumbing concern; old going corporation; good salary to start and handle your own money; further information at BURNS, 301, 25 No. Dearborn. Central 5548.

BIG OPPORTUNITY FOR QUICK BUY; 1355 E. 63d-st., near Kenwood-av., one of the best located and established confectionery and ice cream parlors in Woodlawn. On account of death in family, owner will take big loss. $2,000 CASH. Agent, 218 W. 63d-st. Hyde Park 4422.

PAYING BIRD STORE—ON CHICAGO'S main street; good mail order trade; low rent; nice living rooms; lease; man with family can coin money. For particulars address A 163, Tribune.

WILL INVEST $15,000; SUCCESSFUL young business man, executive and sales ex., will purchase control in established wholesale mfg. business; state character of business for attention. Address B 348, Tribune.

ATTENTION, PROMOTERS—
$5,000 will buy or sell lease, with two producing wells; drilling all around lease. For particulars write C. R. TRAVERS, 219A S. 4th-st., Tulsa, Okla.

FOR SALE—20TH-ST., EAST OF HALSTED. One story brick store and flat, $3,250, on easy payments. At same time would like to buy hair dressing business in same property. Address A D 430, Tribune.

WANTED — A PARTY WITH $5,000 TO take interest in automobile accessory business; thoroughly developed. Phone Randolph 2521. Room 630, 76 W. Monroe-st.

FOR SALE—A GOOD PAYING BUSINESS. Owner has other interests away from city. Will make good proposition to right party. Part cash. Address B 207, Tribune.

FOR SALE—MODERN BUSINESS AND home, rural, conditions ideal, easily investigated, active services and $6,000 required; principals only. Address J L 8, Tribune.

GOING LAUNDRY — MUST SELL THIS month to close estate; no reasonable offer refused; will stand strict investigation, or will sell part. Address B 344, Tribune.

WANTED — GOOD PAYING BUSINESS; partnership considered; have $750 and services; general business experience. Address B 159, Tribune.

HAVE BUYERS FOR GROCERIES, MEAT markets, Cigar Stores, and other lines; small charges. LEWIS, Rm. 301, 25 N. Dearborn-st.

HUSTLER CAN TAKE HALF INTEREST; manager artificial ice bus., eastern Penna.; carload trade; $2,000. Address C 196, Tribune.

MODERN THEATER—EXCELLENT LOCATION & 5; 500 seats; doing a good business; bargain; no brokers. Rogers Park 6420.

I PAY MORE FOR STORES, STOCKS made than any dealer; cash; quick action. Dan Fine, 851 W. Madison-st. Haym. 7546.

WANT—
½ int. or exp. partner with $2,500; auto accessories line; show. Address A 155, Tribune.

TO BUY, SELL, OR EXCHANGE A BUSINESS call on Chicago Business Exchange, 806 Kesner Bldg., 5 N. Wabash. Cent. 6775.

FOR SALE—MFG. RIGHTS WITH COMplete outfit of a military toy; price $100; a winner. Address J L 9, Tribune.

HIGHEST CASH PRICES PAID FOR stores, stocks mdse. of all kinds. Feuerstein, 1838 Milwaukee-av. Armitage 3000.

FOR SALE OR TAKE IN A PARTNER—Teaming and moving business, on West Side. Address B P 442, Tribune.

TWO GOOD DAYE SPRING REPAIR SHOP; all tools included; big bargain. Address H C 534, Tribune.

ESTABLISHED SHOE STORE — $4,000; money maker. Address Y 407, Tribune.

PARTNERS WANTED.

PARTNER WANTED—IN PROFITABLE RETAIL clothing and furnishing business catering to medium and high class trade. Established business at best location and store in growing city of 30,000, 300 miles south of Chicago; $10,000 needed to buy share of retiring partner. Call upon or correspond with Richardson Bros., 1151 Ashland-av., Jacksonville, Ill.

PARTNER—WANTED—WITH $3,000 TO invest in lamp, furniture, and novelty business; located in heart of loop; not below; best of finance is only reason that affords this opportunity; give phone number. Address B T 521, Tribune.

PARTNER—WANTED—CUTTER AND MANager on skirts or dresses as a partner to start factory with salesman, each invest about $2,500; state exp. Address B 462, Tribune.

VULCANIZER—TIRE, EXPER., TO OPEN vulcanizing shop in my gasoline station on a partnership basis; stock of tires on hand. MARAFFEY, 3324 South Park-av.

PARTNER WANTED FOR GOOD PAYING established retail shoe business; must have $2,000 cash. Address A K 105, Tribune.

PARTNER WANTED—DIEMAKER; HAVE $1,500; want party with like sum. Address Y 389, Tribune.

AUTOMOBILES—ELECTRIC.

REBUILT RAUCH & LANG ELECTRICS.
REBUILT BAKER ELECTRICS.
FROM $500 UP.
ON DISPLAY AT OUR SALESROOM.
READY FOR IMMEDIATE DELIVERY.
All cars are factory rebuilt, have new batteries, new tires, and refinished like new.
SAME GUARANTEE AS NEW CARS.
THE RAUCH & LANG-BAKER CO.,
2340 Michigan-av. Calumet 4712.

REBUILT ELECTRIC CARS.
ALL STANDARD MAKES.
REDUCED PRICES.
REPRESENTATIVES GUARANTEED.
ANDERSON ELECTRIC CAR CO.,
MEMS DEROIT ELECTRICS.
2416 MICHIGAN-AV. CALUMET 4789.

ONE BROC ELECTRIC, GOOD BATTERIES and tires; bargain if taken at once; price $200. Calumet 100. STEARNS, 2431 Michigan-av.

ELECTRIC CAR BUYERS —
Cash or payments. Ask for Bulletin No. 73.
WOODS MOTOR VEHICLE COMPANY,
2546 Cottage Grove-av. Oak. 1643.

BRAND NEW 1917, MODEL 63, SINGLE drive Detroit electric; never been run. Ohio Electric Car Co., 2634 Michigan-av. Calumet 5800.

ELECTRICS, ANY MAKE, ABSOLUTELY guaranteed at one-fourth original price. HERERY, 816 E. 43d-st. Drexel 8764.

ELECTRIC—WOODS ELECTRIC, GOOD CONdition; will sell cheap; battery in fine shape. Patterson's Garage, 4510 Cottage Grove.

AUTO LIVERIES.

TO RENT — NEW 5 PASS. OVERLAND (closed or open) car, $1.50 hour; $8 day. Phone Normal 7425 or 8029.

LIMOUSINES, 7 PASSENGER, HEATED, $2 per hr., or by trip. Graceland 400.

7 PASSENGER TOURING CAR (CLOSED). Phone Wellington 8074.

NEW 7 PASSENGER STUDEBAKER, $2 per hour. Lake View 1850.

NEW 5 PASS. OVERLAND, $1.50 HR. Or day rates. Sup. 1156.

FOR HIRE—7 PASS. TOUR. CAR, $1.50 per hour. Superior 5507 or Sup. 9356.

INSTRUCTION.

RAGTIME GUARANTEED IN 20 LESSONS—Piano, Pipe Organ, Ukulele; all instruments. Call or write Christensen Schools, 40 Jackson-blvd. Harrison 1988. 624 S. Michigan-av. Wabash 2147. 2nd floor Auditorium Bldg. Also Elgin, Ill.

VARIETY; TRANS. CON.; SPLENDID BUS.; no comp.; pastor; profits better than before war; cheap; 1151 W. 64th.

WANTED—ROOMING HOUSE OR CIGAR store; cash. Wille FRANDSEN, 615 North-av.

THREE CHAIR BARBER SHOP; FIXTURES for sale cheap. 1 Dearborn-st.

FOR SALE—PAPER ROUTE, 1,700; GOOD location. Mission, 1606 Chilton Pl.-av.

AUTOMOBILES—GASOLINE.

COLE'S

Sales on Used Cars Will Last for Ten Days Only.

IF YOU ARE IN THE MARKET FOR A GOOD USED CAR YOU BETTER GET IN TOUCH WITH THIS COMPANY AT ONCE. WE HAVE TO MAKE ROOM; THIS MEANS A SAVING TO YOU.

62 DIFFERENT MAKES OF CARS FROM $200 TO $1,500, ALL IN PERFECT CONDITION.

TERMS CASH.

1916 Cole, 6 cyl.	7 pass.
1916 Cole, 4 cyl.	7 pass.
1916 Cole, 4 cyl.	7 pass.
1916 Cole, 8 cyl. Sedan	7 pass.
1916 Jeffery, 4 cyl. Sedan	7 pass.
1916 Chalmers, 6 cyl.	2 pass.
1916 Cole, 4 cyl.	5 pass.
1915 Paige, 6 cyl.	7 pass.
1915 Cole, 4 cyl.	5 pass.
1915 Cole, 4 cyl.	5 pass.
1914 Cole, 4 cyl.	5 pass.
1914 Cole, 4 cyl.	7 pass.
1914 Cole, 4 cyl.	5 pass.
1914 Velie, 4 cyl.	5 pass.
1914 Cole, 4 cyl.	7 pass.
1913 Cole, 4 cyl.	5 pass.
1913 Cole, 4 cyl.	7 pass.
1913 Cole, 4 cyl.	5 pass.
1913 Cole, 4 cyl.	7 pass.
1913 Cole, 4 cyl.	5 pass.
1913 Cole, 4 cyl.	7 pass.
1913 Cole, 4 cyl.	7 pass.
1913 Cole, 4 cyl.	7 pass.
1913 Velie, 4 cyl.	7 pass.
1913 Hudson, 6 cyl.	7 pass.
1913 Abbott, 4 cyl.	7 pass.
1913 Colby, 4 cyl.	7 pass.
1913 Cole, 4 cyl.	5 pass.
1913 Overland, 4 cyl.	5 pass.
1911 Cadillac, 4 cyl.	7 pass.

We are here to satisfy you in every way.

SAVE MONEY
and
Buy Your Used Cars at This Sale.

COLE MOTOR CO.,
2323 MICHIGAN-AV. CALUMET 2323.

STEARNS-KNIGHT.

I have just bought a new car and will sell my 1916 Stearns-Knight limousine, 6 cylinder, at a great bargain; has 4 new tires. I will paint car to suit purchaser. Call Har. 372 or

H. H. HIBBARD, BLACKSTONE HOTEL.

SMALL CASH PAYMENT AND TERMS FOR ELCAR touring, almost new. ALLEN DAVIS, AUBURN touring cars, PAIGE roadster; all condition; electric starters and lights.
DAVIS, 1917—Light 6-7 pass. or Chummy roadster.
ELCAR, 4 cyl. 5 pass. or Chummy roadster, $845.
2644 Michigan-av. Calumet 1986.

CHATTEL MORTGAGE FORECLOSURE SALE.
1—1917 Detroiter 5 passenger touring car in perfect condition, $600.
1—1917 Moon Roadster, brand new; 1 1915 Briscoe touring car, fully equipped; exceptional opportunity. For full details of sale see Mr. Crail today at 1 P. M. Ford Dearborn Bldg. Telephone Randolph 386.

1916 STUDEBAKER 7 PASENGER TOURing car; in fine condition throughout, having been used by owner only 5,000 miles; condition is excellent and extra tire is included, with complete list of accessories. A practical new machine at a considerably reduced price. [No. 378.] Ask for bulletin of other cars.
PACKARD MOTOR CAR CO. OF CHICAGO,
Michigan-av. and 24th-st. Ph. 4314 Calumet.

$350 CASH ONLY—GENUINE BARGAIN; 1915 Maxwell touring, Gray Davis starter, engine, top, curtains, speedometer, tires, extra tube, shock absorbers, paint, tools, pump, all fine condition; nothing to spend for repairs; condition car should sell it quick. Am buying light six. Call quick or see Mr. CARRY, Local 288, Yds. 4100, 8 to 5. Oak. 1824 after 6 p. m.

1915 CADILLAC—
Two rebuilding shops have just completed this fine 5 cyl. Cadillac touring car. A fine painted Calumet green, striped with black; equipment includes a brand new set of tires and full standard equipment. This car will surely goes with this car, priced at $1,200.
CADILLAC AUTOMOBILE CO. OF ILL.
2323 MICHIGAN-AV. CALUMET 4841.

STEVENS DURYEA 7 PASSENGER TOURing car, in perfect condition in every respect, the owner just having spent over $300 in overhauling and repainting. Equipment complete and car looks like new. Excellent value at our price. [No. 36.]
Ask for bulletin of other cars.
PACKARD MOTOR CAR CO. OF CHICAGO,
Michigan-av. and 24th-st. Ph. 4314 Calumet.

DODGE
TOURING CAR.
USED THREE DAYS.
Cost $942.50 with ex. equip.; $750 cash.
MR. LIPTZ, 3656 Grand-blvd. Doug. 7828.

1916 5 PASS. CHALMERS TOURING; 5,000 looks same as brand new; only run 3,300 miles. Will sell at a great bargain.
1913 6 pass. Overland, model 69; electric lights and starter. Guaranteed perfect condition; $300. 3739 W. North-av.

1914 LIGHT SIX LOZIER, GRAY WITH black; good condition.....$600
1—4 cylinder, 7 passenger Lozier, model 39, $300
LOZIER MOTOR COMPANY OF ILLINOIS,
1633 S. MICHIGAN-AV. CALUMET 3236.

FOR SALE—1915 5 PASS. COUPELET IN perfect condition; self-starter, shock absorbers, Essenkay filled tires; bargain. Essenkay Products Co., 326 Grand-av. Phone Superior 7893.

A GOOD BUY—
1916 model 84 Willys Knight Touring, all overhauled and refinished.
1444 Michigan-av.

FORDS— FORDS—
1914 Tour., dem. rims, oversize tires; comp. overhauled; new motor box; $225.
1913 Four; A1 con.; $175.
3046 Lincoln-av.

METZ 1916 5 PASS., RUN ONLY 3,000 miles; Gray & Davis starter; bench suspension; like new; best cash offer. 2534 Michigan-av.

DRIVE YOUR CAR WHILE PAYING FOR IT—Elgin Six, $885; Chevrolet, $550. UNIVERSAL AUTO SALES CO., 5332 Western-av. Phone Prospect 7114.

1913 MIDLAND 40, ROADSTER, EXTRA winter top, 6 new tires, good paint and fine condition, $600. 1305 W. Jackson-blvd. Haymarket 5000.

FOR SALE—5 PASS. 1916 CHEVROLET baby grand, perfect condition, $550; private owner. Call Talbot's Garage, Leland and Lincoln-ave.

1916 4 CYL., 45 H. P. JACKSON ROADster, in absolutely perfect shape, $600 instead $1,250; departure. Address A 401, Tribune.

$365 TAKES 1916 MAXWELL TOUR.; EXcellent mech. condition; tires, paint, and all A1. 2000 Montrose-av. Ravenswood 1329.

CHOICE OF FORDS, OAKLANDS, DODGES and Overlands, all repainted and in very fine condition; part time. TENNANT OAKLAND CO., 2426-28 Michigan-av.

FOR SALE—DODGE TOURING CAR, LATE model, 1st class condition throughout, $550. JOHN C. SHEA, 2550 Mich.-av. Calumet 6.

IMMEDIATE DELIVERY — CHEVROLET AND FORD; CASH PAYMENTS. ADDRESS B 300, TRIBUNE.

FORD TOURING, ELEC. LIGHTS, HORN overhauled, big bargain. Supply Co., 3020 Michigan.

SEND FOR USED CAR BULLETIN
LOCOMOBILE COMPANY OF AMERICA,
2000 Michigan-av. Calumet 380.

1917 OLDSMOBILE, SPRINGFIELD SEDAN; fully equipped; run less than 300 miles; $1,500. Harrison 1455.

COLN LIMOUSINE.
Fine Livery Car.
Right Price. Monticello 1515.

FORD ROADSTER $150.
1916 Ford touring, $265.
3800 Fullerton-av.

HUPMOBILE FOR SALE AT BARGAIN, $95. 1617 S. Sawyer, 2d. rear. Call Sat. afternoon or Sunday.

1915 HAYNES, 5 PASSENGER, 1ST CLASS CONDITION; GREAT BARGAIN. 4527 BROADWAY.

AUTHORIZED AGENTS
FOR FORD CARS.
AUSTIN AUTO SALES, 5458 W. Chicago-av.

FOR SALE — ONE PRACTICALLY NEW Ford with commercial body; used 6 weeks. Call 5517 Chicago-av.

CROW ELKHART 1917 LATEST MODEL 4 pass. roadster, wire wheels; delivery at factory April 15th. Bargain. Normal 3483.

FOR SALE—REAL BARGAIN—OVERLAND Country Club Roadster. For particulars see Mr. Chambers, R. 510, Fisher Bldg.

1914 MARMON 5 PASS.; EXCELLENT CONdition; bargain; will trade; $750. KING MOTOR CO., 2429 Michigan.

NEW FORD, $23 MONTH, 6% INTEREST; quick delivery. Address B F 341, Tribune.

1916 DODGE, 5,500 MILES. ADDRESS P O box 250, Tribune.

$275 BUYS 5 PASS. REO; ELEC. STARTER and lights; good cond. Cent. 1383.

FOR SALE—VELIE SPEEDSTER, $150. 1916 BUICK, 5501 Wabash-av. Apt. 708.

1914 OVERLAND TOURING CAR, ELEC. lights, new tires, shock ab.; A1 cond. H. P. 185.

NEW OAKLAND 5, $1,425. USED 5, $435; Studebaker, A1 cond., $425. Overland 85, 2000. New ton truck, $695. Drover 8440.

5 PASSENGER 1915 OVERLAND, MODEL 81, new paint, complete; best offer takes it. Phone Wellington 6263 after 6 p. m.

5 OR 7 PASS. APPERSON; GOOD RUNNING condition; $250. 3522 Vincennes-av.

FOR SALE—1913 KRIT, GOOD COND.; 2 tires, tools. 3040 Flournoy-st.

FOR SALE—MOLINE, GOOD COND.; MUST sacrifice. Call Franklin 5089.

1915 6 CYL. 7 PASS. MITCHELL, EX. condition. Hoit's Garage, 1315 Wells-st.

AUTOMOBILES—GASOLINE.

SOUTH SIDE BUICK SALES CO.
6047 S. Halsted

Englewood 170.

1915 Apperson 5 pass. $450.
1916 Overland 83 B, 5 pass. $400.
1914 pass. tour. $450.
1917 Buick D, 45, 5 pass. $850.
1916 Buick C 37, 5 pass. $650.
1913 Case coupe, wire wheels, $400.
1913 Oakland speedster, $250.
1915 Dodge 5 pass. like new, $475.
1914 Chalmers roadster, $500.
1913 Buick roadster, $175.
1914 Overland 79 roadster, $225.
1916 Chevrolet 3 pass., $450.
1916 Ford panel truck, $300.
1913 Hudson roadster, $225.
1915 Reo 5 pass., $550.
1917 Buick roadster, almost new, $875.
We also have 11 other bargains equally well priced that must be disposed of at once. We will gladly make road demonstrations. Give instructions in driving and extend terms to city buyers.

Open evenings.

PAIGE

DODGE '16 TOURING.
BUICK '14 TOURING.
OVERLAND '16 TOURING.
CADILLAC '13 TOURING.
STUDEBAKER 1916 TOURING.
CHEVROLET 1915 ROADSTER.
HAYNES 6 CYL. TOURING.
HAYNES 7 PASS. TOURING.
CHALMERS '13 TOURING.
SCRIPPS-BOOTH 1916 ROADSTER.
CHANDLER 8 CYL. TOURING.
LOCOMOBILE 6 PASSENGER.
PIERCE-ARROW 6-36 LIMOUSINE.
AND MANY OTHERS.

BIRD-SYKES CO.

2215 MICHIGAN-AV. CALUMET 6066.

JEFFERY BARGAINS.
1917 Jeffery four cylinder touring car.
1916 Jeffery six cyl. 7 passenger touring.
1916 Jeffery 4 cyl. 5 passenger touring car.
1915 Jeffery Rothschild 4 cylinder touring.

1914 Overland, model 79, 5 pas. tour.
1915 Chalmers 6 cyl. 5 pass., repainted.
1914 Chalmers, 4 cyl. 5 pass., repainted.
1915 Chandler 6 cyl. 5 pass. tour.
1914 Rambler Cross Country tour.
1916 Dodge Touring, winter top.
1917 Maxwell roadster, winter top.
1916 Empire touring.
1916 Monroe roadster.

CENTAUR MOTOR CO., Used Car Dept.
Michigan-av. at 23d-st.
Calumet 4631.

MITCHELL
USED CAR DEPT.

1917 Mitchell Junior light 6 cyl. touring.$900
1916 Oldsmobile, 5 pass.....700
1916 Mitchell, 5 pass.....700
1915 Overland 81, roadster.....575
1915 Mitchell, 4 cyl., light touring.....575
1915 Emerson, 7 pass. touring.....550
1914 Mitchell, 4 cyl., 5 pass.....550
1914 Mitchell, 6 cyl., 7 pass.....600
1914 Jeffery cabriolet.....550

MANY OTHERS—TERMS.
Every car fully equipped and guaranteed.
2328 Michigan-av. Ph. Calumet 4468.

TERMS
ON ANY CAR.

We will enable you to buy practically any standard make of new car on payments at the same price as for cash.

MARQUETTE INVESTMENT COMPANY.
341 MONADNOCK BLOCK. HARRISON 4352.
OAK PARK BRANCH, 808 NORTH-BLVD.

AUTO FINANCE COMPANY
WILL BUY FOR YOU ANY NEW OR USED AUTO FROM ANY DEALER OR INDIVIDUAL ON EASY PAYMENTS. PHONE HARRISON 772. 644, 224 S. MICH.-AV.

OVERLAND BARGAINS — ONE 1916 5 pass., complete electric equipment; cost $850; will accept $400. One 1914 79 Overland touring, electric starter and lights, $285.
CHICAGO AUTO EXCHANGE,
Jor.an Distributors.
Cal. 6070. 2313 Michigan-av.

1914 5 PASS. OVERLAND, ELECTRIC starter, model 79.
1915 5 pass. Overland, model 80.
1916 5 pass. Overland, model 83 B.
1916 5 pass. Overland, model 75.
Guaranteed condition.
Big bargains. Cash or terms. 3739 W. North-av.

ATTENTION, TAXI MEN—BEST CASH OFfer takes a 1914 7 pass. Cadillac touring car, in fine condition; full set of tools, spotlight, and tail lights. Will sell cheap; new: all equipped with taximeter and 1917 licenses. Apply to garage, 2225 Harrison-st. and ask for MR. MILLER'S Car.

1916 MAXWELL,
Light car in
extra good shape.
$385.00.
1444 Michigan-av.

WILL SELL AT A BARGAIN, A FINE LITtle 4 cyl. 5 pass. Overland 81; cost $850; fully equipped, repainted and good tires; this is a snap at $350.
MORTIMER.
1631 Michigan-av. Calumet 1061.

1915 6-54 HUDSON 7-PASS. TOUR. FIRST-class mechanical condition; run less than 6,000 miles; demonstration can be arranged by appointment; make me an offer. H. A. SNAP—5 PASS. HAYNES, 4 CYL., ELECtric starter, lights; winter top; in fine cond.; at a bars. if taken at once. 5748 S. Winchester-av.

"WHITE" ROADSTER—ELECTRIC LIGHTed and started; up to date in every way; a bargain.
CONDE, 2635 Wabash-av. Calumet 5311.

1913 6-60 COLE TOURING AND EXTRA coupe body; fine condition; make offer. See car at 2314 Lincoln Park West. Phone Lin. 650.

CHOICE SELECTION OF HIGH grade used cars.
LOUIS GEYLER CO.,
2500 Michigan-av. Calumet 3226.

BARGAIN—IF YOU ACT QUICK; $600 BUYS 1916 8 cyl. Cole touring; self-starter, elec. lights, everything; fully equipped; in best condition. 5501 Wabash-av. Apt. 708.

CHEVROLET BABY GRAND, EXCELLENT appearance and condition; bargain for quick buyer. 4527 Broadway.

THOMAS J. HAY—USED CHANDLERS.
Must sell one car bargains.
2521 Michigan-av. Phone Calumet 5108.

1914 5 PASS. BUICK, ELECTRIC LIGHTS, generator, demountable rims; $275 or best offer. Phone Monroe 969.

STANLEY STEAM CARS USE KEROSENE for fuel. Can you beat it? Stanley Motor Carriage Co., 2101 Indiana-av.

1917 SCRIPPS BOOTH DEM. $600 MILES. Must sell at once; $1,000 grade car.
TRIANGLE MOTORS, 2211 Michigan-av.

HAYNES LITTLE 6, JUST REVARNISHED, new tires, fine looker, perfect condt., $800. SEW., 1420 Michigan-av.

5 PASS. TOURING; WINTER AND SUMmer top; fine mechanical condition; paint like new; $225; terms. 4114 W. Madison.

$185 TAKES CLASSY 5 PASS. STUDE, guaranteed. 2472 S. Clark, rear. Montl. 2419.

HIGH GRADE AUTOMOBILE BARGAINS.
OWEN MAGNETIC MOTOR CAR CO.,
2340 MICHIGAN-AV. CALUMET 4713.

$985—DREXEL—$1,650.
Four, 5, and 7 passenger cars.
1224 MICHIGAN-AV. CALUMET 2018.

PIERCE-ARROW CHASSIS, MOTOR DAMaged by fire. Bryn Mawr Auto Co., 5630 Broadway.

DODGE—REO—JORDAN AGENCY.
Cadeo Motor Time Payments.
7813 S. Halsted-st. Vincennes 327.

MUST SELL LIGHT 4 PASS. STUDEBAKer, good shape; one man top; $275. Phone Lin. 6744.

DAN CANARY BUYS AND SELLS USED automobiles 1412 Michigan-av. Calumet 6073-6074.

1916 REO SIX 5 PASS.....$725
1914 Ford, electric starter.....$225
BUICK DEALER, 4550 Washington-blvd.

SPECIAL SALE THIS WEEK. USED CARS.
1 REMLER 6 CYL.
21ST AND MICHIGAN-AV.

LATEST MODEL BUICK TOURING CAR, 5 passenger, run 1 week; must sell immediately. Address B P 294, Tribune.

1916 STUDEBAKER 4 CYL., 7 PASS.; CANnot tell from new; need cash; will sell for $575 if sold quick. 1632 W. 57th-st.

1916 CHEVROLET BABY GRAND, LIKE new; many extras; cheap. Prospect 5918.

1913 STUDEBAKER 25, LIKE NEW, 5 NEW tires; $185. 1652 W. 57th.

HUDSON 1916 6-40 TOURING; PERFECT cond.; good tires; bary. Superior 7553.

1916 OVERLAND, MODEL 83, 5 PASS. touring, 1236 S. Springfield-av.

NEW FORDS—$85 DOWN.
DIVERSEY 3020.

A SNAP—5 PASS. 1916 CAR; ELECTRIC starter; $365. 4158 Ogden-av.

4 FORD TR. AND DEL. CARS, BARGAIN; cash or terms. 1619 S. Wabash.

STUTZ MARION RACER, EXC. COND. GArage, 8351 Sheridan. $3300. Sun. 1082. 7-9 p.m.

1915 REGULAR ROADSTER, 7 PASS., A bargain. Call Edgewater 3026.

SCRIPPS-BOOTH ROADSTER; AT CONDItion; bargain; quick sale; $550. Drex. 8663.

WILL SELL 1916 MAXWELL CHEAP; WILL exch. for lot. Address A 7, Tribune.

$350 TAKES 5 PASS. 6 CYL. MITCHELL, in A1 cond.; good tires. Belmont 5176.

LIGHT 5 PASSENGER TOURING, $125; terms. 4114 W. Madison.

FORD TOURING; RUNABOUT; $175.
815 W. Madison.

AUTOMOBILES—GASOLINE.

LAWDER BROS.

NEW FORD CARS.
MONTHLY PAYMENTS.

TOURING CARS.
RUNABOUTS.
CHASSIS.

COMMERCIAL CARS—ALL TYPES.
$30 PER MONTH.

PROMPT DELIVERY.

FORD REPAIRING AND OVERHAULING.

FORD PARTS AND ACCESSORIES.

FORD CARS REPAINTED FOR $20.

LAWDER BROS.
69TH NR. STATE-ST.
PHONE WENTWORTH 315.

PACKARD ROADSTER.
Repainted a battleship gray; equipped with demountable rims, rear tire carrier, one small trunk on rear deck; in excellent condition.....$250
VELIE TOURING.
Five passenger type.
Equipped with electric starter and lights; in first class condition. An exceptionally fine value at.....350
PAIGE 6-46 TOURING.
Five passenger model.
Repainted and in excellent mechanical condition; electric starter and lights; demountable rims.....350
Two hundred used cars of every make, style, and description. If you are in the market for a good used car, no matter what style, make, or type you desire, we have it.
ERWIN GREER AUTOMOBILE COMPANY,
Ford Distributors,
1512 Wabash-av.
New Ford delivery cars sold at $30 per mo.

Will Sell You

ANY NEW CAR OR MOTOR TRUCK
COSTS YOU NO MORE ON
OUR EASY PAYMENT PLAN.
USE CAR OR TRUCK WHILE PAYING.
NATIONAL SECURITY
AND TRUST COMPANY,
10 S. LA SALLE-ST. FRANKLIN 3240.

1917 PAIGE 46 TOURING CAR, ABSOlutely like brand new; will sacrifice for cash.

AUTO EXCHANGE
940 N. CLARK-ST. SUPERIOR 6321.

$100 CASH, BAL. TERMS, TAKES 1916 Buick, Ford, Maxwell, Chalmers, Empire, and 1915 Overland touring cars; guaranteed all condition.

New Maxwells, Oldsmobiles, Elcars, and Haynes and Davis cars on easy payments. No extra charges.
834 E. 43d-st. Oakland 2792.

A
Fine Roadster.
1916 Overland Model 83B.
Has shock absorbers.
Extra tire, tube, and bumper.
Only $425.00.
1444 Michigan-av.

I HAVE LATE MODEL 5 PASS. HAYNES light six that is just like new; run 3,200 miles. Will guarantee same as new. Full equipment and a good reduction, as customer must sell quick.
MORTIMER.
1631 Michigan-av. Calumet 1061.

1916 FRANKLIN SERIES 8 BERLIN, SEVen touring car; has had new tires, tires good; original price $3,100; my price $1,800. No real estate or trades. F. S. STANTON, Chicago-av. and Adams-st., Hinsdale, Ill.

ROADSTER, SPEEDSTER TYPE, WITH GENERATOR, ELECTRIC LIGHT, ENG. TUNED UP, IN GOOD CONDITION; AT A SACRIFICE; MUST BE SEEN TO BE APPRECIATED. E. R. MIHM, 6009 BLACKBURN-AV. MIDWAY 9220.

LEXINGTON BARGAIN; 1916 THOROUGHbred model; 6 cyl., 6 pass.; exceptionally good condition; new tires, electric starter and lights; cost $1,875; will accept $750 for quick sale. Phone Ravenswood 3739. 5000 N. Clark-st.

HAVE 7 PASS. HUDSON SUPER 6. FIVE new wheels, new extra tire, radiator hood, motor meters, new extra tire, radiator hood, light, traveled 5,000 miles, finish perfect, not even a scratch; $1,400. Phone Austin 8753; ask Mr. Schmitzle-st.

1917 HAYNES ABSOLUTELY NEW; HAS had less than 600 miles of driving, on the boulevards only; seven passenger Springfield Sedan with heater. Will sacrifice for cash. Answer by letter only. No real estate or trades. O. C. TRAGMANN, 4340 Calumet-av.

LOOK.
Beautiful 86 Touring Car,
repainted and overhauled.
$700.
1444 Michigan-av.

1916 COLE 7 PASS. 8 CYL., FULLY equipped; with seat covers, 6 wire wheels mounted, very good tires, and generator; just painted and overhauled.
MOTOR CO.,
2323 Michigan-av. Cal. 2323.

PEERLESS LIMOUSINE WITH EXTRA 7 pass. touring body, $650; Abbott-Detroit 7 pass. touring under 5,000, $450; roadster, $450; Cadillac 7 passenger, $550; Cole coupe, good as built body, $650. Roamer Motor Car Co., 2210 Michigan-av. Phone Calumet 5100.

DODGE BROTHERS AND FORD
MOTOR CARS. SPECIAL SALE
THIS WEEK BARGAINS.
BIRD AND BIRD SALES,
DASHIELL MOTOR CO.,
2412 MICHIGAN-AV. CALUMET 5776.

BIG BARGAIN FOR $600 — CADILLAC touring car; has run 8,000 miles by owner; perfect cond.; like new; new tires; cost $2,175. 2334 N. Kedzie-blvd. Ph. Albany 975.

REO DISTRIBUTORS.
Trade in your old car for a new Reo; cash or terms. North Side Reo Service Station. Give us a call. Southport Garage, 3272 Southport-av. Tel. Lake View 3071.

AUTOMOBILES ON EASY PAYMENTS.
New or used. Easiest terms in town.
WINCHESTER AUTO CO.,
20 E. Jackson. Phone Wabash 5212.

REO 1916, 7 PASS., 6 CYL.....$850
Reo 1915, 5 pass., 4 cyl.....500
Reo 1914, 5 pass.....400
REO MOTOR CAR CO. [Factory Branch]
1218 Michigan-av. Ph. Calumet 6050.

$400 TAKES 1916 MAXWELL TOURING. Like new. Chevrolet touring, 1916, $400 to $500; big bargains; open evenings. 4549 Washington-blvd.

WHITE LIMO., FINE FOR LIVERY, CHEAP. Must sell. Owner, 4547 Drexel-blvd.

Mod. 80 Overland, fine cond. $375. Plew's Warehouse, 2635 Wabash. Cal. 2435.

CHALMERS MASTER SIX TOURING. Big snap.
JAMES LEVY MOTOR CO.,
23d and Michigan-av.

FORD TOURING, 1916 DEM. RMS. EX. beau. cond. $295. Dodge, 1916, all weather glass top; cost $1,100; price $700. Bakery, 31 E. 31st. Normal 8665.

PREMIER 1915 5 PASS., NEWLY PAINTed, elec. lights and starter, overhauled and in excellent mechanical condition; $575; terms. 4114 W. Madison.

WE HAVE THE LARGEST AND BEST LINE of guaranteed used cars in the city; liberal monthly payments.
Auto Exchange, 940 N. Clark-st. Sup. 6321.

MAXWELL 5 PASS., FULLY EQUIPPED, beautiful car, special bargain; must be sold at once; make offer. 4559 Greenwood-av. Oakland 604.

HAVE NEW STUDEBAKER DEMONSTRAtor, service and guarantee go with car; joined army, must sell at bargain. GEO. REINBOLT, 3306 W. North-av.

DODGE TOURING; SEAT COVERS, EXTRA tires; looks and runs like new; bargain, $525. 3309 W. North-av.

1916 MAXWELL, ELEC. STARTER, DEmount. rims; bargain; $375. 3309 West North-av.

STUDEBAKER TOURING CAR; IN FINE condition; will demonstrate. MRS. MAHER, 7353 Normal-blvd. Stewart 6111.

MUST SELL 1916 STUDEBAKER, FULLY equipped; must be sold on account of sickness. Call 2701 N. Troy-st. Albany 6896.

HUPM